

Von Profis. Für Qualität.



AUSTAUSCHÜBERSICHT FÜR UMWÄLZPUMPEN

Ausgabe Deutschland

be
think
innovate

GRUNDFOS 

GRUNDFOS GO



PUMPENSTEUERUNG

Mit Grundfos GO werden Smartphones zur bequem bedienbaren Pumpenfernbedienung. Über die App lassen sich Pumpen einstellen und in Betrieb nehmen oder steuern und überwachen. Die Protokollfunktionen liefern wertvolle Informationen über die Pumpeneinstellungen bei Installationsübergabe an den Betreiber und über die Pumpen- und Anlagenhistorie.

- Zeitsparende Pumpenparametrierung durch Clone-Setting-Funktion
- Einfache Pumpenverwaltung und Echtzeit-Statusabfrage
- Inbetriebnahmeprotokoll
- Direktzugriff auf das Grundfos Product Center
- Automatische Online Updates



Ihr direkter Link zu Grundfos GO.

Scannen Sie den QR-Code mit Ihrem Smartphone und laden Sie die kostenlose App herunter.



BEDEUTUNG DER FUSSNOTEN UND ABKÜRZUNGEN

- 2) Pumpe mit integriertem Luftabscheidegehäuse
- 3) Anschlussspannung (Wechsel-/ Drehstrom) beachten
- 4) Eine Doppelpumpe (parallel) für Haupt- und Reservebetrieb
- 6) Mit Schaltuhr
- 7) Schaltuhr TS2N oder TS3 (Zubehör) verwenden, falls erforderlich
- 8) Schaltuhr TS3 für Wandmontage (Zubehör) verwenden, falls erforderlich
- 12) Pumpengehäuse mit Innengewinde
- 13) Winkelgehäuse; bei Austausch Rohrleitung ändern
- 14) Pumpe mit variabler Einbaulänge.
- 15) Mit eingebautem Kalkschutz-/Energiespar-/ od. Regel-Thermostat
- 16) Oder Rohrverschraubung wechseln
- 17) bzw. Verschraubungssatz mit reduz. Einlegeeteil G1½ x ¾ (Nr.525191) verwenden.
- 18) bzw. Verschraubungssatz G 1¼ x ¾ (Prod. Nr. 529982 od. 525152) verwenden.
- 24) Mit Selbstlernmodul
- 61) Nenndruck (PN6 oder PN10) der vorhand. Flansche in Rohrleitung beachten
- A... Ausgleichsstück (Daten siehe letzte Seiten)
altern. Alternative
- AW) oder Anschluss-Garnitur (Zubehör, Prod. Nr. ID8748) verwenden
- B) Pumpengehäuse aus Bronze
- BP) Betriebspunkt prüfen
- CG) Bitte setzen Sie sich mit Grundfos in Verbindung
- D) Zusätzliche oder stärkere Dichtung(en) verwenden
- DP Doppelpumpe (Heizung)**
- E) Pumpe mit elektronischer Regelung
- EB) Einbaulage beachten
- EP Einzelpumpe (Heizung)**
- G) Pumpengehäuse aus Grauguss
- IB) Beiliegende Montageanleitung beachten!
- K) Kaltwasserpumpe (Temperaturbereich prüfen bzw. Pumpentyp TP(E)/TP(E)D verwenden)
- K10) Grundfos Pumpe ist um 10 mm kürzer
- K30) Grundfos Pumpe ist um 30 mm kürzer
- K38) Grundfos Pumpe ist um 38 mm kürzer
- K40) Grundfos Pumpe ist um 40 mm kürzer
- K45) Grundfos Pumpe ist um 45 mm kürzer
- K50) Grundfos Pumpe ist um 50 mm kürzer
- K52) Grundfos Pumpe ist um 52 mm kürzer
- K60) Grundfos Pumpe ist um 60 mm kürzer
- K65) Grundfos Pumpe ist um 65 mm kürzer
- K70) Grundfos Pumpe ist um 70 mm kürzer
- K95) Grundfos Pumpe ist um 95 mm kürzer
- K100) Grundfos Pumpe ist um 100 mm kürzer
- K110) Grundfos Pumpe ist um 110 mm kürzer
- K135) Grundfos Pumpe ist um 135 mm kürzer
- K160) Grundfos Pumpe ist um 160 mm kürzer
- K180) Grundfos Pumpe ist um 180 mm kürzer
- K220) Grundfos Pumpe ist um 220 mm kürzer
- K250) Grundfos Pumpe ist um 250 mm kürzer
- K280) Grundfos Pumpe ist um 280 mm kürzer
- K320) Grundfos Pumpe ist um 320 mm kürzer
- K340) Grundfos Pumpe ist um 340 mm kürzer
- K360) Grundfos Pumpe ist um 360 mm kürzer
- KB) Pumpengehäuse kataphoresebeschichtet
- M) Motorkopf (mit Laufrad + Dichtung)
- MS) Pumpengehäuse aus Messing.
- MX) Oder nur Motorkopf (inkl. Laufrad + Dichtung) wechseln
- N) Pumpengehäuse aus Edelstahl.
- PF) Pressfitting-Anschluss ø 15 mm, mapress, Niro (Zubehör, P. Nr. 91074590)
- PT) Komplette Pumpe tauschen (nicht nur den Kopf)
- RA) Rohrleitung ändern
- RQ) evt. Volumenstrom/Fördermenge reduzieren (bei MAGNA3 mittels FLOWLIMIT oder FLOWADAPT)
- S) ACHTUNG: Sonderausführung (für OEM/Erstausrüster)
- S1) Steinmetzschaltung bei Wechselstrombetrieb
- SB) Systemdruck beachten
- SO Solarpumpe**
- T) Trockenläuferpumpe
- TB) Temperaturbereich beachten! Falls Medientemp. unter -10 °C, Pumpentyp TP(E)D verwenden
- TZ Trinkwasser-Zirkulationspumpe**
- U) Schaltuhr TS4/T (98465228) für Schuko-Steckdose verwenden, falls erforderlich
- V) Pumpengehäuse mit integrierten Absperrventilen

GRUNDFOS ALPHA2

DIE EFFIZIENTESTE

Herausragende Energieeffizienz und Qualität sowie eine ausgeprägte Benutzerfreundlichkeit: Diese Kriterien haben die Plus X Award-Jury überzeugt. Zusätzlich wurde die ALPHA2 mit dem Preis „Bestes Produkt des Jahres 2014“ in der Kategorie Gebäudetechnik ausgezeichnet.



› Bestmarke bei der Energieeffizienz

EEl-Wert $\leq 0,15$ (4 m-Variante, außer Airvent).

› Schnellere Installation

ALPHA-Stecker für die schnelle Installation ohne Werkzeug und automatische Anpassung an die Systembedingungen durch AUTOADAPT™.

› Zuverlässiger Betrieb

Neue Neodym-Magnet-Motorteknik für mehr Sicherheit und effektiver Korrosionsschutz durch kataphoretisch beschichtetes Pumpengehäuse.

› Variabler Einsatz

Medientemperaturen ab +2 °C.

GRUNDFOS MAGNA3

DIE UNIVERSALPUMPE

MAGNA3 wurde bereits 2012 mit dem Innovationspreis Plus X Award in den Kategorien Funktionalität und Ökologie ausgezeichnet.



› Bestmarke bei der Energieeffizienz

EEl-Wert $\leq 0,20$

› Universell einsetzbar

Medientemperaturen von -10 °C bis +110 °C. Ideale Pumpe für Heiz-, Klima- und Kühlanlagen sowie Erdwärmeanwendungen.

› Baureihe mit 223 Einzel- und Doppelpumpen

Ausführung in Guss oder Edelstahl, Gewinde- und Flanschanschluss bis DN 100.

› Intelligent geregelt

Innovative FLOWADAPT-Funktion zur automatischen Volumenstrombegrenzung; dynamische Kennlinien- und Betriebspunkt-Anpassung durch AUTOADAPT™.

› Leistungsstark

Spitzenwerte bei Förderhöhe und -menge
 $H_{max.}: 18 \text{ m}$; $Q_{max.}: 78 \text{ m}^3/\text{h}$.

› Innovative Inbetriebnahmefunktion

Kompatibel mit Grundfos GO – dem Pumpenmanagement über das Smartphone.



Grundfos ALPHA2 und MAGNA3 werden im Rahmen der Vereinbarung zwischen Grundfos und dem Zentralverband Sanitär Heizung Klima (ZVSHK) als Handwerkermarke vertrieben. Zu den zahlreichen Vorteilen der Handwerkermarke gehören eine verlängerte Gewährleistung, besondere Vereinbarungen bezüglich Lieferzeiten, Ersatzteilversand und Kundendienst sowie umfassende Service- und Zusatzleistungen.



Von Profis. Für Qualität.

Aufbau der Grundfos-Austauschübersicht:

Die Austauschübersicht ist nach folgenden Kriterien aufgebaut:

1. nach Fabrikat (alphabetisch)
2. nach Produktnamen/Typ (alphabetisch)

Sie erhalten in der Austauschübersicht auch noch zusätzliche und nützliche Daten über die auszutauschende Pumpe wie:

- › Spannung (Stromart), ob Wechsel- oder Drehstrom
- › Gewinde G am Pumpengehäuse (nur bei Rohrverschraubungspumpen)
- › Nenndruck PN 6 oder PN 10 (nur bei Flanschpumpen)
- › Einbaulänge L_1 in mm
- › Ungefähre Nullförderhöhe H in m (lt. Herstellerangaben im Neuzustand)
- › Ungefährer max. Förderstrom Q in m^3/h (lt. Herstellerangaben im Neuzustand) Wird z. B. 17+ angegeben, wurde die Pumpenkurve in den Herstellerangaben nur bis zu diesem Wert angegeben. Es handelt sich hier meist um die Einsatzgrenze der Pumpe.

So finden Sie die richtige Grundfos-Pumpe für den Austausch:

1. Fabrikat der alten, auszutauschenden Pumpe aufschlagen.
2. Alten Typ in der linken Spalte suchen (alle Typen sind alphabetisch sortiert).
3. In der zweiten Spalte (Ausf.) steht zur Kontrolle auch die Ausführung der Pumpe (HP = Einzelpumpe-Heizung, DP = Doppelpumpe-Heizung, SO = Solarpumpe, TZ = Trinkwasser-Zirkulationspumpe). In den weiteren Spalten finden Sie noch div. nützliche Zusatzinformationen zur Altpumpe. Fußnoten und Abkürzungen siehe vordere Ausklappseite.
4. In den rechten Spalten „GRUNDFOS“ finden Sie den entsprechenden neuen Grundfos Typ, sowie div. wichtige Daten. Manchmal auch einen Alternativtyp (altern.) in der Zelle darunter.
5. Angaben in **fett** in den Spalten „Nennweite“ (G/DN) bzw. „Einbaulänge“ (L_1) weisen auf andere Maße bei der Grundfos Pumpe hin, wenn ein passendes Ausgleichsstück nicht vorhanden oder nicht möglich ist.
6. In der Spalte „Ausgleichsstück“ finden sie das entsprechende Ausgleichsstück, nur falls erforderlich und verfügbar. Technische Informationen dazu finden auf den letzten Seiten.
7. In der Spalte „Fußnote“ werden – nur falls erforderlich – weitere Zusatzinformationen angegeben.

Die Bedeutung der Fußnoten und Abkürzungen in den Tabellen finden Sie auf der vorderen Ausklappseite.

Eine Auflistung aller Grundfos Pumpentypen und der Produktnummern finden Sie auf der vorletzten Seite.

ACHTUNG:

Nahezu alle Umwälzpumpen mit Bronze- und Nirogehäuse sind hier unter den Trinkwasserzirkulationspumpen aufgelistet.

Falls eine neue Bronze/Niro-Pumpe wieder als **Heizungsumwälzpumpe** eingebaut werden soll, verwenden Sie bitte ausschliesslich die genannten entsprechenden Grundfos Alpha1 / Alpha2 / Magna3 Pumpen.

Für Einsatz in **Trinkwarmwasserzirkulationssystemen** dürfen lt. EG-Verordnung 641/2009 und 622/2012 auch weiterhin (wahlweise) die unregulierten UP/UPS Trinkwasserzirkulationspumpen verwendet werden, die auch entsprechend gekennzeichnet sind.

Das Inverkehrbringen von externen UP/UPS Nassläufer-Umwälzpumpen zur Verwendung in Heizungsanlagen oder Sekundärkreisläufen von Kühlverteilungssystemen (z.B. unregulierte, welche die EG-Verordnung nicht erfüllen) ist ab 01.01.2013 nicht mehr zulässig!

| | |
|--------------------------------------|-------|
| Allgemeine Informationen | S. 1 |
| ----- | |
| BIRAL | S. 5 |
| GRUNDFOS | S. 25 |
| KSB | S. 43 |
| LAING | S. 57 |
| LOEWE | S. 59 |
| LOWARA (ITT) | S. 65 |
| OSCHERSLEBEN | S. 69 |
| SIGMA | S. 71 |
| SPECK | S. 73 |
| VORTEX | S. 79 |
| WILO | S. 81 |
| ----- | |
| Ausgleichsstücke | S. 96 |
| Produktnummernübersicht Pumpen | s. A. |

➤ Hinweise zur Grundfos-Austauschübersicht

Die Grundfos-Austauschübersicht stellt der installierten Pumpe eine Grundfos-Umwälzpumpe mit etwa gleicher hydraulischer Leistung gegenüber. Eine Garantie kann nicht übernommen werden.

Bei unleserlichem Typenschild der alten, auszutauschenden Pumpe können folgende Angaben die Auswahl bzw. Bestimmung der neuen Pumpe erleichtern:

Spannung (Stromart):

Wechselstrom 1~230 V: hat meist einen Kondensator.
Drehstrom 3~400 V: kein Kondensator angeschlossen.

➤ Pumpen mit Rohrverschraubungsanschluss:

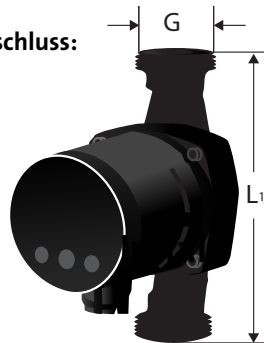

Einbaulänge:

L₁ in mm, immer ohne Verschraubung und ohne Dichtungen!

Steuer- und Regelgeräte:

Die weitere Nutzung von vorhandenen Steuer- und Regelgeräten muss in jedem Fall überprüft werden.

Gewinde am Pumpengehäuse:

Das Gewinde G am Pumpengehäuse (= Größe der Überwurfmutter) ist **nicht** gleich der Nennweite der Pumpe bzw. der Größe der angeschlossenen Rohrleitung! Das Gewinde am Pumpengehäuse ist normalerweise 2 Dimensionen größer als die Nennweite (z. B. Rohr-Nennweite = 1", Gewinde am Pumpengehäuse = 1 1/2"). Die angeschlossenen Rohrleitungsdimensionen können jedoch abweichen.

Für den direkten Pumpentausch ist in erster Linie das Gewinde der Überwurfmutter wichtig.

| Nennweite (nach DIN/ISO) | Gewinde G am Pumpengehäuse | ungefährer Außendurchmesser des Gewindes G |
|--------------------------|----------------------------|--|
| 1/2" | 1" | 33 mm |
| 3/4" | 1 1/4" | 42 mm |
| 1" | 1 1/2" | 47 mm |
| 1 1/4" | 2" | 60 mm |
| 1 1/2" | 2 1/4" | 66 mm |

➤ Pumpen mit Flanschanschluss:

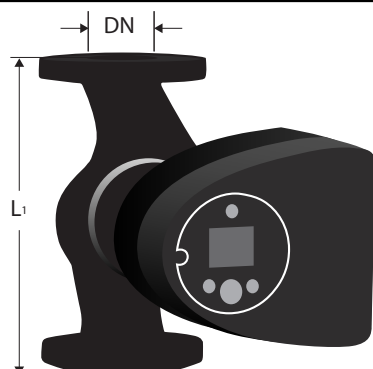

Bei Flanscpumpen gleicher Nennweite (DN) ist auch auf den Nenndruck (PN) zu achten, da die Flanschabmessungen (insbes. Lochkreisdurchmesser, sowie bei DN 80 und DN 100 auch die Anzahl der Schraubenlöcher) unterschiedlich sind.

Neue Grundfos-Pumpen mit Flanschanschluss haben bis zur Nennwerte DN 65 einen Kombiflansch PN 6/10.

Unterlegscheiben sind zu verwenden.

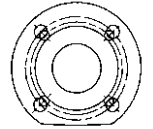

Einbaulänge (L₁):

L₁ in mm, immer ohne Gegenflansche und ohne Dichtungen!

Nennweite (DN)

ist meist der freie Durchmesser DN in mm am Pumpenflansch.

Nenndruck (PN):

Ist meist auf dem Typenschild, am seitlichen Rand des Pumpenflansches oder am seitlichen Rand des Gegenflansches angegeben.

Im Zweifelsfall hilft bei der Bestimmung der Nennweite und des Nenndruckes auch der Vergleich der Dimensionen laut nachfolgender Tabelle:

| Nennweite | Nenndruck | | | | | |
|-----------|-----------|-----|----------------|----------|-----|----------------|
| | PN 6 | | | PN 10/16 | | |
| | D | k | d ₂ | D | k | d ₂ |
| DN 32 | 120 | 90 | 4 x 14 | 140 | 100 | 4 x 18 |
| DN 40 | 130 | 100 | | 150 | 110 | |
| DN 50 | 140 | 110 | | 165 | 125 | |
| DN 65 | 160 | 130 | 4 x 18 | 185 | 145 | 8 x 18 |
| DN 80 | 190 | 150 | | 200 | 160 | |
| DN 100 | 210 | 170 | | 220 | 180 | |
| DN 125 | 240 | 200 | 8 x 18 | 250 | 210 | |

D = Flansch-Außendurchmesser in mm

k = Lochkreisdurchmesser der Schraubenlöcher in mm im Flansch

d₂ = Anzahl x Durchmesser der Schraubenlöcher in mm im Flansch

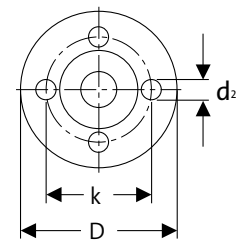

PN 10 und PN 16 haben die gleichen Flanschabmessungen.

Hinweis:

In besonderen Fällen, wenn die alte Pumpe (mit PN6-Flansch) kürzer ist als die neue Grundfos-Pumpe gleicher Nennweite, kann man manchmal die neue Grundfos-Pumpe eine Nennweite kleiner, jedoch mit PN10-Flansch wählen.

Dies geht jedoch nur bei den folgenden Größen:

alte Pumpe DN 40 / PN6, neue Pumpe DN 32 / PN10 *)

alte Pumpe DN 50 / PN6, neue Pumpe DN 40 / PN10 *)

alte Pumpe DN 65 / PN6, neue Pumpe DN 50 / PN10 *)

*) Zu beachten ist, dass hierfür M12 Schrauben mit entsprechender Festigkeit anstelle der M16 Schrauben zur Flanschbefestigung verwendet werden müssen, sowie auch passende Unterlegscheiben!

➤ Typenschlüssel für Grundfos Umwälzpumpen

UPS Serie 100

UP S 40 - 50 F B 250
 Umwälzpumpe _____
 wählbare Drehzahlstufen _____
 Nennweite DN in mm der Standard-Rohrverschraubung (Zubehör) _____
 Nullförderhöhe in dm _____
 Rohranschluss _____
 - = Rohrgewinde
 F = Flansch
 Gehäuseausführung _____
 - = Grauguss
 A = „Airlectric“ Gehäuse mit integriertem Luftabscheider
 B = Bronze
 N = Niro-Gehäuse
 Einbaulänge in mm _____

ALPHA2 / ALPHA1

ALPHA2 25 - 40 180
 Pumpenbaureihe _____
 Standardausführung _____
 Nennweite (DN) des Saug- und Druckstutzens [mm]
 15 = Rp 1/2" (G 1")
 20 = Rp 3/4" (G 1 1/4")
 25 = Rp 1" (G 1 1/2")
 32 = Rp 1 1/4" (G 2")
 Maximale Förderhöhe [dm]
 - : Pumpengehäuse aus Grauguss
 N: Pumpengehäuse aus Edelstahl
 A: Pumpengehäuse mit Luftabscheider
 Einbaulänge [mm] _____

TP Serie 100

TP 25 - 90 R (B)
 Trockenläuferpumpe _____
 Nennweite DN in mm der Standard-Rohrverschraubung (Zubehör) _____
 Nullförderhöhe in dm _____
 Rohranschluss _____
 R = Rohrgewinde
 - = Flansch
 Gehäuseausführung _____
 - = Grauguss
 B = Bronze

SOLAR

SOLAR 15 - 80 130
 SOLAR = Solarpumpe _____
 Nennweite DN in mm der Standard-Rohrverschraubung (Zubehör) _____
 Nullförderhöhe in dm _____
 Einbaulänge in mm _____

MAGNA3

MAGNA3 (D) 50 -120 (F) (N) 280
 Baureihe MAGNA3 _____
 D Einzelpumpe
 Doppelpumpe _____
 50 Nennweite (DN) des Saug- und Druckstutzens [mm] _____
 120 Maximale Förderhöhe [dm] _____
 Rohrleitungsanschluss _____
 F Flansch _____
 Werkstoff des Pumpengehäuses _____
 - : Grauguss
 N: Edelstahl _____
 Einbaulänge [mm] _____

UPS Serie 200

UP S (D) 40 - 60 (/2) FB
 Umwälzpumpe _____
 wählbare Drehzahlstufen _____
 Doppelpumpe _____
 Nennweite DN in mm der Flansche _____
 Nullförderhöhe in dm _____
 Polzahl des Motors _____
 (nur bei Verwechslungsmöglichkeit)
 F = Flansch _____
 Gehäuseausführung _____
 - = Grauguss
 B = Bronze

TP Serie 200

TP (D) 50 - 60 / 2 (B)
 Trockenläuferpumpe _____
 D = Doppelpumpe _____
 Nennweite DN in mm der Flansche _____
 Nullförderhöhe in dm _____
 Polzahl des Motors _____
 Gehäuseausführung _____
 - = Grauguss
 B = Bronze

TPE Serie 2000

TP E (D) 65-180 A F A BUBE
 Trockenläuferpumpe _____
 mit MGE-Motor elektronisch geregelt _____
 D = Doppelpumpe _____
 Nennweite DN in mm der Flansche _____
 Nullförderhöhe in dm _____
 Code für Pumpenausführung: _____
 A = Grundauführung, PN10
 AI = PN6
 Code für Rohranschluss: _____
 F = DIN Flansch
 Code für Werkstoffe: _____
 A = Grundauführung
 Code für Wellenabdichtung _____
 (einschließlich übrige Kunststoff- und Gummitteile der Pumpe, abgesehen vom Dichtungsring für Lauftrad)

➤ Wahl der Regelungsart

Die Umwälzpumpen der Baureihen ALPHA2, MAGNA und MAGNA3 lassen sich auf die für das System optimale Regelungsart einstellen. Die selbstständige Anpassung der Kennlinie an die Anlagenbedingungen durch die werkseitig eingestellte AUTOADAPT-Funktion macht die manuelle Einstellung der Pumpe bei der Installation überflüssig. Diese Werkseinstellung passt in 80 % aller Fälle. Verändern sich im laufenden Betrieb die Anlagenbedingungen, berechnet die Pumpenelektronik die neue, ideale Regelkennlinie und den optimalen, energieeffizientesten Sollwert. Die zusätzlich wählbare Differenzdruckregelung kann als Regelung nach konstantem Differenzdruck (**Konstantdruck**) oder als Regelung nach einem Förderstrom angepassten Differenzdruck (**Proportionaldruck**) gewählt werden.

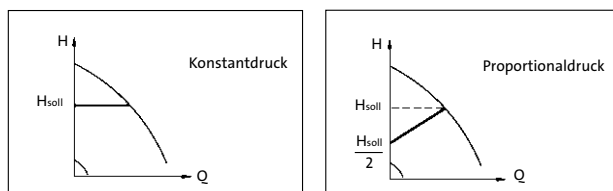

Regelungsart

Konstantdruck

Bei der Konstantdruck-Regelung wird der Differenzdruck an der Pumpe auf einen konstanten Wert geregelt. Das heißt, die Förderhöhe nimmt bei abnehmendem Förderstrom nicht zu - wie bei unge-regelten Pumpen - sondern bleibt gleich. Der Differenzdruck wird je nach Pumpentyp entweder aus Pumpendaten errechnet oder mit einem Messaufnehmer an den Pumpenstutzen gemessen.

Konstantdruck ist einsetzbar in:

Zweirohrheizungen mit Thermostatventilen bei großer Verbraucher-
autorität z.B.:

- bei Anlagen mit $H_N < 2\text{ m}$
- bei ehemaligen Schwerkraftanlagen
- bei Anlagen mit stark eingedrosselten Strangabsperrentilen
- bei Anlagen mit geringen Druckverlusten in den Anlagenteilen, die vom Gesamtvolumenstrom durchflossen werden (Kessel, Wärmetauscher und Verteilungsleitung bis zum 1. Abgang)
- bei Anlagen, die auf große Spreizung (z.B. Fernwärme) umgerüstet wurden

Fußbodenheizungen

- mit Thermostatventilen

Einrohrheizungen

- mit Einrohr-Thermostatventilen
- mit Zonenventilen für unterschiedliche Kreise

Primärkreisen

- bei Anlagen mit geringen Druckverlusten im Primärkreis

Proportionaldruck

Bei einer Proportionaldruck-Regelung wird der Differenzdruck an der Pumpe volumenstromabhängig geführt, d.h. die Förderhöhe nimmt bei abnehmendem Förderstrom proportional ab, bis bei $Q = 0$ die Hälfte des Sollwertes erreicht wird. Der Förderstrom wird hierzu aus den Pumpendaten berechnet.

Proportionaldruck ist einsetzbar in:

Zweirohrheizungen mit Thermostatventilen bei kleiner Verbrau-
cherautorität z.B.:

- bei Anlagen mit $H_N > 4\text{ m}$
- bei Anlagen mit sehr langen Verteilungsleitungen
- bei Anlagen mit Strangdifferenzdruckreglern
- bei Anlagen mit großen Druckverlusten in den Anlagenteilen, die vom Gesamtvolumenstrom durchflossen werden (Kessel, Wärmetauscher und Verteilungsleitung bis zum 1. Abgang)
- bei Anlagen mit geringer Spreizung

Fußboden- und Einrohrheizungen

- mit Thermostatventilen und hohen Druckverlusten in den Anlage-
teilen, die vom Gesamtvolumenstrom durchflossen werden
(Kessel, Wärmetauscher und Verteilungen bis zum 1. Abgang).

Primärkreisen

- bei Anlagen mit hohen Druckverlusten im Primärkreis

AUTOADAPT-Funktion

Die AUTOADAPT-Funktion ist eine Proportionaldruckregelung, bei der die
Regelung der Pumpe den Sollwert und somit die Pumpenkennlinie
selbsttätig auf das System adaptiert. Auch hier wird der Differenz-
druck an der Pumpe volumenstromabhängig geführt. Das heißt, die
Förderhöhe nimmt bei abnehmendem Förderstrom proportional ab.
Der Förderstrom wird hierzu aus Pumpendaten berechnet.

Beispiel AUTOADAPT-Funktion MAGNA und MAGNA3

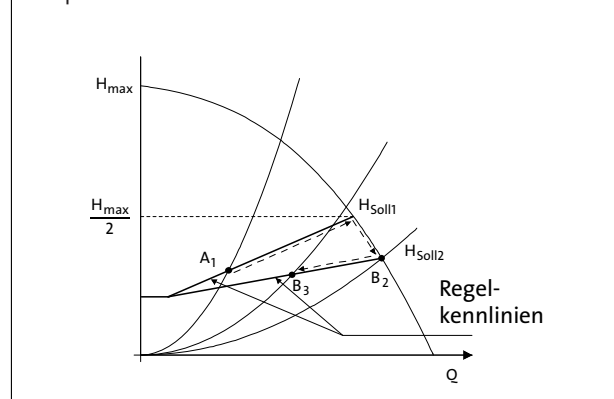

Selbstadaptation durch AUTO-Funktion

1. Pumpe regelt auf Regelkurve A (von H_{soll1} auf 1,5 m)
2. Ventile öffnen, Betriebspunkt erreicht MAX-Kennlinie
3. Ventile öffnen weiter, Betriebspunkt erreicht B2
4. Pumpe adaptiert die neue Regelkurve B (von H_{soll2} auf 1,5 m)
5. Pumpe regelt auf neuer Regelkurve B

Automatische Nachtabsenkung (ALPHA2, MAGNA und MAGNA 3)

Wenn die automatische Nachtabsenkung aktiviert wird
schaltet die Pumpe automatisch zwischen Normalbetrieb und
Absenkbetrieb (Betrieb MIN-Kennlinie) um.
um. Die Umschaltung auf Nachtabsenkung erfolgt, wenn der
Temperatursensor einen Temperaturrückgang von $10-15\text{ }^\circ\text{C}$ erfasst.
Von der Erfassung des Temperaturrückgangs bis zur Umschaltung
kann eine Zeitspanne von 30 Minuten bis zu 2 Stunden liegen. Dies
geschieht, um eine Unterversorgung zu vermeiden. Die Umschal-
tung auf Normalbetrieb erfolgt ohne Verzögerung, wenn die Vor-
lauftemperatur wieder um $10\text{ }^\circ\text{C}$ gestiegen ist.

Automatische Nachtabsenkung ist einsetzbar in:

- Allen Anlagen, in denen sich die Vorlauftemperatur ändert (z.B. in
Abhängigkeit von Außentemperatur oder Zeitprogramm). Die
Pumpe ist dazu im Vorlauf zu installieren.

FLOWADAPT-Funktion (nur MAGNA3)

Durch die Kombination der bekannten AUTOADAPT-Funktion
mit der neuen Förderstrombegrenzung FLOWLIMIT bietet die neue
MAGNA3 die revolutionäre FLOWADAPT-Funktion. FLOWLIMIT
überwacht und begrenzt den Förderstrom gemäß einem
wählbaren Maximalwert. Wird dieser Maximalwert erreicht, wird
die Pumpenkennlinie entsprechend verändert, so dass dieser
nicht überschritten wird. Durch FLOWADAPT können dann
eventuell verwendete Regelventile entfallen.

➤ Biral ersetzt durch Grundfos

| BIRAL (Bieri, Hoval) | | | | | | | | | | GRUNDFOS | | | | | | | | | |
|----------------------|-------|----------|----|----|------|----|----|------------------------|----------|-------------|------------------|----|----|------|------|-----|------------------------|-----------------|---------|
| Typ | Ausf. | Fußnoten | 1~ | 3~ | G/DN | PN | | L ₁ [mm] | H [m] | Q [m³/h] | Typ | 1~ | 3~ | G/DN | PN | | L ₁ [mm] | Ausgleichsstück | Fußnote |
| | | | | | | 6 | 10 | | | | | | | | 6 | 10 | | | |
| A 12 | EP | E) | x | | 2 | | | 170 | 4 | 5 | Magna3 32-40 | x | | 2 | | | 180 | | RA) |
| A 12 KW | EP | E) K) | x | | 2 | | | 170 | 4 | 5 | Magna3 32-40 | x | | 2 | | | 180 | | RA) |
| A 12-1 | EP | E) | x | | 1½ | | | 180 | 4 | 5 | Magna3 25-40 | x | | 1½ | | | 180 | | |
| A 12-1 KW | EP | E) K) | x | | 1½ | | | 180 | 4 | 5 | Magna3 25-40 | x | | 1½ | | | 180 | | |
| A 12-2 | EP | E) | x | | 2 | | | 180 | 4 | 5 | Magna3 32-40 | x | | 2 | | | 180 | | |
| A 12-2 KW | EP | E) K) | x | | 2 | | | 180 | 4 | 5 | Magna3 32-40 | x | | 2 | | | 180 | | |
| A 13 | EP | E) | x | | 2 | | | 170 | 5 | 6 | Magna3 32-60 | x | | 2 | | | 180 | | RA) |
| A 13 KW | EP | E) K) | x | | 2 | | | 170 | 5 | 6 | Magna3 32-60 | x | | 2 | | | 180 | | RA) |
| A 13-1 | EP | E) | x | | 1½ | | | 180 | 5 | 6 | Magna3 25-60 | x | | 1½ | | | 180 | | |
| A 13-1 KW | EP | E) K) | x | | 1½ | | | 180 | 5 | 6 | Magna3 25-60 | x | | 1½ | | | 180 | | |
| A 13-2 | EP | E) | x | | 2 | | | 180 | 5 | 6 | Magna3 32-60 | x | | 2 | | | 180 | | |
| A 13-2 KW | EP | E) K) | x | | 2 | | | 180 | 5 | 6 | Magna3 32-60 | x | | 2 | | | 180 | | |
| A 14 | EP | E) | x | | 2 | | | 170 | 6 | 8 | Magna3 32-60 | x | | 2 | | | 180 | | RA) |
| A 14 KW | EP | E) K) | x | | 2 | | | 170 | 6 | 8 | Magna3 32-60 | x | | 2 | | | 180 | | RA) |
| A 14-1 | EP | E) | x | | 1½ | | | 180 | 6 | 8 | Magna3 25-60 | x | | 1½ | | | 180 | | |
| A 14-1 KW | EP | E) K) | x | | 1½ | | | 180 | 6 | 8 | Magna3 25-60 | x | | 1½ | | | 180 | | |
| A 14-2 | EP | E) | x | | 2 | | | 180 | 6 | 8 | Magna3 32-60 | x | | 2 | | | 180 | | |
| A 14-2 KW | EP | E) K) | x | | 2 | | | 180 | 6 | 8 | Magna3 32-60 | x | | 2 | | | 180 | | |
| A 15 | EP | E) | x | | 2 | | | 170 | 8 | 9 | Magna3 32-80 | x | | 2 | | | 180 | | RA) |
| A 15 KW | EP | E) K) | x | | 2 | | | 170 | 8 | 9 | Magna3 32-80 | x | | 2 | | | 180 | | RA) |
| A 15-1 | EP | E) | x | | 1½ | | | 180 | 8 | 9 | Magna3 25-80 | x | | 1½ | | | 180 | | |
| A 15-1 KW | EP | E) K) | x | | 1½ | | | 180 | 8 | 9 | Magna3 25-80 | x | | 1½ | | | 180 | | |
| A 15-2 | EP | E) | x | | 2 | | | 180 | 8 | 9 | Magna3 32-80 | x | | 2 | | | 180 | | |
| A 15-2 KW | EP | E) K) | x | | 2 | | | 180 | 8 | 9 | Magna3 32-80 | x | | 2 | | | 180 | | |
| A 16-1 | EP | E) | x | | 1½ | | | 180 | 10 | 11 | Magna3 25-100 | x | | 1½ | | | 180 | | |
| A 16-1 KW | EP | E) K) | x | | 1½ | | | 180 | 10 | 11 | Magna3 25-100 | x | | 1½ | | | 180 | | |
| A 16-2 | EP | E) | x | | 2 | | | 180 | 11 | 11 | Magna3 32-100 | x | | 2 | | | 180 | | |
| A 16-2 KW | EP | E) K) | x | | 2 | | | 180 | 11 | 11 | Magna3 32-100 | x | | 2 | | | 180 | | |
| A 401 | EP | E) | x | | 40 | 6 | 10 | 220 | 11 | 11 | Magna3 32-100 | x | | 2 | | | 180 | A18 | |
| A 401 | EP | altern. | | | | | | | | | Magna3 40-100 F | x | | 40 | 6/10 | 220 | | | |
| A 401 KW | EP | E) K) | x | | 40 | 6 | 10 | 220 | 11 | 11 | Magna3 32-100 | x | | 2 | | | 180 | A18 | |
| A 401 KW | EP | altern. | | | | | | | | | Magna3 40-100 F | x | | 40 | 6/10 | 220 | | RQ) | |
| A 401-1 | EP | E) | x | | 40 | 6 | 10 | 250 | 11 | 11 | Magna3 32-100 | x | | 2 | | | 180 | A18 + A40-30 | |
| A 401-1 | EP | altern. | | | | | | | | | Magna3 40-100 F | x | | 40 | 6/10 | 220 | | A40-30 | |
| A 401-1 KW | EP | E) K) | x | | 40 | 6 | 10 | 250 | 11 | 11 | Magna3 32-100 | x | | 2 | | | 180 | A18 + A40-30 | |
| A 401-1 KW | EP | altern. | | | | | | | | | Magna3 40-100 F | x | | 40 | 6/10 | 220 | | A40-30 | RQ) |
| A 402 | EP | E) | x | | 40 | 6 | 16 | 220 | 10 | 18 | Magna3 40-100 F | x | | 40 | 6/10 | 220 | | SB) | |
| A 402 V2 | EP | E) | x | | 40 | 6 | 16 | 220 | 10 | 18 | Magna3 40-100 F | x | | 40 | 6/10 | 220 | | SB) | |
| A 402 V2 KW | EP | E) K) | x | | 40 | 6 | 16 | 220 | 10 | 18 | Magna3 40-100 F | x | | 40 | 6/10 | 220 | | SB) | |
| A 402-1 | EP | E) | x | | 40 | 6 | 16 | 250 | 10 | 18 | Magna3 40-100 F | x | | 40 | 6/10 | 220 | | A40-30 | SB) |
| A 402-1 V2 | EP | E) | x | | 40 | 6 | 16 | 250 | 10 | 18 | Magna3 40-100 F | x | | 40 | 6/10 | 220 | | A40-30 | SB) |
| A 402-1 V2 KW | EP | E) K) | x | | 40 | 6 | 16 | 250 | 10 | 18 | Magna3 40-100 F | x | | 40 | 6/10 | 220 | | A40-30 | SB) |
| A 500 | EP | E) | x | | 50 | 6 | 10 | 220 | 11 | 11 | Magna3 32-100 | x | | 2 | | | 180 | A20 | |
| A 500 | EP | altern. | | | | | | | | | Magna3 50-120 F | x | | 50 | 6/10 | 280 | | RA) RQ) | |
| A 500 KW | EP | E) K) | x | | 50 | 6 | 10 | 220 | 11 | 11 | Magna3 32-100 | x | | 2 | | | 180 | A20 | |
| A 500 KW | EP | altern. | | | | | | | | | Magna3 50-100 F | x | | 50 | 6/10 | 280 | | RA) | |
| A 501 | EP | E) | x | | 50 | 6 | 16 | 270 | 5,5 | 22 | Magna3 50-60 F | x | | 50 | 6/10 | 240 | A50-10 + A50-20 | SB) | |
| A 501 V2 | EP | E) | x | | 50 | 6 | 16 | 270 | 5,5 | 22 | Magna3 50-60 F | x | | 50 | 6/10 | 240 | A50-10 + A50-20 | SB) | |
| A 501 V2 KW | EP | E) K) | x | | 50 | 6 | 16 | 270 | 5,5 | 22 | Magna3 50-60 F | x | | 50 | 6/10 | 240 | A50-10 + A50-20 | SB) | |
| A 502 | EP | E) | x | | 50 | 6 | 16 | 270 | 11 | 33 | Magna3 50-120 F | x | | 50 | 6/10 | 280 | | RA) SB) | |
| A 502 V2 | EP | E) | x | | 50 | 6 | 16 | 270 | 11 | 33 | Magna3 50-120 F | x | | 50 | 6/10 | 280 | | RA) SB) | |
| A 502 V2 KW | EP | E) K) | x | | 50 | 6 | 16 | 270 | 11 | 33 | Magna3 50-120 F | x | | 50 | 6/10 | 280 | | RA) SB) | |
| A 651 | EP | E) | x | | 65 | 6 | 16 | 340 | 5,5 | 45 | Magna3 65-60 F | x | | 65 | 6/10 | 340 | | SB) | |
| A 651 V2 | EP | E) | x | | 65 | 6 | 16 | 340 | 5,5 | 45 | Magna3 65-60 F | x | | 65 | 6/10 | 340 | | SB) | |
| A 651 V2 KW | EP | E) K) | x | | 65 | 6 | 16 | 340 | 5,5 | 45 | Magna3 65-60 F | x | | 65 | 6/10 | 340 | | SB) | |
| A 651-1 V2 | EP | E) | x | | 65 | 6 | 16 | 270 | 5,5 | 45 | Magna3 65-60 F | x | | 65 | 6/10 | 340 | | RA) SB) | |
| A 651-1 V2 KW | EP | E) K) | x | | 65 | 6 | 16 | 270 | 5,5 | 45 | Magna3 65-60 F | x | | 65 | 6/10 | 340 | | RA) SB) | |
| A 652 | EP | E) | x | | 65 | 6 | 16 | 340 | 12 | 50 | Magna3 65-120 F | x | | 65 | 6/10 | 340 | | SB) | |
| A 652 | EP | altern. | | | | | | | | | Magna3 65-150 F | x | | 65 | 6/10 | 340 | | SB) | |
| A 652 V2 | EP | E) | x | | 65 | 6 | 16 | 340 | 12 | 50 | Magna3 65-120 F | x | | 65 | 6/10 | 340 | | SB) | |
| A 652 V2 | EP | altern. | | | | | | | | | Magna3 65-150 F | x | | 65 | 6/10 | 340 | | SB) | |
| A 652 V2 KW | EP | E) K) | x | | 65 | 6 | 16 | 340 | 12 | 50 | Magna3 65-120 F | x | | 65 | 6/10 | 340 | | SB) | |
| A 652 V2 KW | EP | altern. | | | | | | | | | Magna3 65-150 F | x | | 65 | 6/10 | 340 | | SB) | |
| A 801 V2 | EP | E) | x | | 80 | 6 | 16 | 360 | 10 | 50 | Magna3 80-100 F | x | | 80 | 6 | 10 | 360 | | SB) |
| A 801 V2 KW | EP | E) K) | x | | 80 | 6 | 16 | 360 | 10 | 50 | Magna3 80-100 F | x | | 80 | 6 | 10 | 360 | | SB) |
| A 802 | EP | E) | x | | 80 | 6 | 10 | 360 | 11 | 65 | Magna3 80-120 F | x | | 80 | 6 | 10 | 360 | | |
| A 802 KW | EP | E) K) | x | | 80 | 6 | 10 | 360 | 11 | 65 | Magna3 80-120 F | x | | 80 | 6 | 10 | 360 | | |
| A 1002 | EP | E) | x | | 100 | 6 | 10 | 450 | 11 | 65 | Magna3 100-100 F | x | | 100 | 6 | 10 | 450 | | |
| A 1002 | EP | altern. | | | | | | | | | Magna3 100-120 F | x | | 100 | 6 | 10 | 450 | | |
| A 1002 KW | EP | E) K) | x | | 100 | 6 | 10 | 450 | 11 | 65 | Magna3 100-100 F | x | | 100 | 6 | 10 | 450 | | |

➤ Biral ersetzt durch Grundfos

| BIRAL (Bieri, Hoval) | | | | | | | | | | | GRUNDFOS | | | | | | | | |
|----------------------|-------|----------|----|----|------|----|----|------------------------|----------|-------------|-------------------|----|----|------|----|------|------------------------|-----------------|-----------------|
| Typ | Ausf. | Fußnoten | 1~ | 3~ | G/DN | PN | | L ₁ [mm] | H [m] | Q [m³/h] | Typ | 1~ | 3~ | G/DN | PN | | L ₁ [mm] | Ausgleichsstück | Fußnote |
| | | | | | | 6 | 10 | | | | | | | | 6 | 10 | | | |
| A 1002 KW | EP | altern. | | | | | | | | | Magna3 100-120 F | x | | 100 | 6 | 10 | 450 | | |
| AD 401 | DP | E) | x | | 40 | 6 | 10 | 220 | 11 | 11 | Magna3 D 32-100 | x | | 2 | | | 180 | A18 | |
| AD 401 | DP | altern. | | | | | | | | | Magna3 D 40-100 F | x | | 40 | | 6/10 | 220 | | |
| AD 401 KW | DP | E) K) | x | | 40 | 6 | 10 | 220 | 11 | 11 | Magna3 D 40-100 F | x | | 40 | | 6/10 | 220 | | |
| AD 401-1 | DP | E) | x | | 40 | 6 | 10 | 250 | 11 | 11 | Magna3 D 32-100 | x | | 2 | | | 180 | A40-30 + A18 | |
| AD 401-1 | DP | altern. | | | | | | | | | Magna3 D 40-100 F | x | | 40 | | 6/10 | 220 | A40-30 | |
| AD 402 | DP | E) | x | | 40 | 6 | 16 | 220 | 10 | 18 | Magna3 D 40-100 F | x | | 40 | | 6/10 | 220 | | |
| AD 402-1 | DP | E) | x | | 40 | 6 | 16 | 250 | 10 | 18 | Magna3 D 40-100 F | x | | 40 | | 6/10 | 220 | A40-30 | SB) |
| AD 402-1 V2 | DP | E) | x | | 40 | 6 | 16 | 250 | 10 | 18 | Magna3 D 40-100 F | x | | 40 | | 6/10 | 220 | A40-30 | SB) |
| AD 402-1 V2 KW | DP | E) K) | x | | 40 | 6 | 16 | 250 | 10 | 18 | Magna3 D 40-100 F | x | | 40 | | 6/10 | 220 | A40-30 | SB) |
| AD 501 | DP | E) | x | | 50 | 6 | 16 | 270 | 5,5 | 22 | Magna3 D 50-60 F | x | | 50 | | 6/10 | 240 | A50-20 + A50-10 | SB) |
| AD 501 V2 | DP | E) | x | | 50 | 6 | 16 | 270 | 5,5 | 22 | Magna3 D 50-60 F | x | | 50 | | 6/10 | 240 | A50-20 + A50-10 | SB) |
| AD 501 V2 KW | DP | E) K) | x | | 50 | 6 | 16 | 270 | 5,5 | 22 | Magna3 D 50-60 F | x | | 50 | | 6/10 | 240 | A50-20 + A50-10 | SB) |
| AD 502 | DP | E) | x | | 50 | 6 | 16 | 270 | 11 | 33 | Magna3 D 50-120 F | x | | 50 | | 6/10 | 280 | | RA) SB) |
| AD 502 V2 | DP | E) | x | | 50 | 6 | 16 | 270 | 11 | 33 | Magna3 D 50-120 F | x | | 50 | | 6/10 | 280 | | RA) SB) |
| AD 502 V2 KW | DP | E) K) | x | | 50 | 6 | 16 | 270 | 11 | 33 | Magna3 D 50-120 F | x | | 50 | | 6/10 | 280 | | RA) SB) |
| AD 651 | DP | E) | x | | 65 | 6 | 16 | 340 | 5,5 | 45 | Magna3 D 65-60 F | x | | 65 | | 6/10 | 340 | | SB) |
| AD 651 V2 | DP | E) | x | | 65 | 6 | 16 | 340 | 5,5 | 45 | Magna3 D 65-60 F | x | | 65 | | 6/10 | 340 | | SB) |
| AD 651 V2 KW | DP | E) K) | x | | 65 | 6 | 16 | 340 | 5,5 | 45 | Magna3 D 65-60 F | x | | 65 | | 6/10 | 340 | | SB) |
| AD 652 | DP | E) | x | | 65 | 6 | 16 | 340 | 12 | 50 | Magna3 D 65-120 F | x | | 65 | | 6/10 | 340 | | SB) |
| AD 652 | DP | altern. | | | | | | | | | Magna3 D 65-150 F | x | | 65 | | 6/10 | 340 | | SB) |
| AD 652 V2 | DP | E) | x | | 65 | 6 | 16 | 340 | 12 | 50 | Magna3 D 65-120 F | x | | 65 | | 6/10 | 340 | | SB) |
| AD 652 V2 | DP | altern. | | | | | | | | | Magna3 D 65-150 F | x | | 65 | | 6/10 | 340 | | SB) |
| AD 652 V2 KW | DP | E) K) | x | | 65 | 6 | 16 | 340 | 12 | 50 | Magna3 D 65-120 F | x | | 65 | | 6/10 | 340 | | SB) |
| AD 652 V2 KW | DP | altern. | | | | | | | | | Magna3 D 65-150 F | x | | 65 | | 6/10 | 340 | | SB) |
| AD 802 | DP | E) | x | | 80 | 6 | 10 | 360 | 11 | 65 | Magna3 D 80-120 F | x | | 80 | 6 | 10 | 360 | | |
| AD 802 KW | DP | E) K) | x | | 80 | 6 | 10 | 360 | 11 | 65 | Magna3 D 80-120 F | x | | 80 | 6 | 10 | 360 | | |
| AW 15-2 | TZ | B) E) | x | | 2 | | | 180 | 8 | 9 | Magna3 32-80 N | x | | 2 | | | 180 | | N) |
| AW 16-2 | TZ | B) E) | x | | 2 | | | 180 | 11 | 11 | Magna3 32-100 N | x | | 2 | | | 180 | | N) |
| AW 401-1 | TZ | B) E) | x | | 40 | 6 | 10 | 250 | 11 | 11 | Magna3 32-100 N | x | | 2 | | | 180 | | K70) RA) N) |
| AW 402-1 V2 | TZ | B) E) | x | | 40 | 6 | 16 | 250 | 10 | 18 | Magna3 40-100 FN | x | | 40 | | 6/10 | 220 | | K30) RA) N) SB) |
| AX 10 | EP | E) | x | | 2 | | | 170 | 3 | 3 | Alpha2 32-40 | x | | 2 | | | 180 | | RA) |
| AX 10-1 | EP | E) | x | | 1½ | | | 180 | 3 | 3 | Alpha2 25-40 | x | | 1½ | | | 180 | | RA) |
| AX 12 | EP | E) | x | | 2 | | | 170 | 4 | 3 | Alpha2 32-40 | x | | 2 | | | 180 | | RA) |
| AX 12-1 | EP | E) | x | | 1½ | | | 180 | 4 | 3 | Alpha2 25-40 | x | | 1½ | | | 180 | | |
| AX 12-1 BZ | EP | E) B) | x | | 1½ | | | 180 | 4 | 3 | Alpha2 25-40 N | x | | 1½ | | | 180 | | N) |
| AX 12-2 | EP | E) | x | | 2 | | | 180 | 4 | 3 | Alpha2 32-40 | x | | 2 | | | 180 | | |
| AX 12-3 | EP | E) | x | | 1½ | | | 130 | 4 | 3 | Alpha2 25-40 130 | x | | 1½ | | | 130 | | |
| AX 12-4 | EP | E) | x | | 1 | | | 130 | 4 | 3 | Alpha2 15-40 | x | | 1 | | | 130 | | |
| AX 13 | EP | E) | x | | 2 | | | 170 | 6 | 3,5 | Alpha2 32-60 | x | | 2 | | | 180 | | RA) |
| AX 13-1 | EP | E) | x | | 1½ | | | 180 | 6 | 3,5 | Alpha2 25-60 | x | | 1½ | | | 180 | | |
| AX 13-1 BZ | EP | E) B) | x | | 1½ | | | 180 | 6 | 3,5 | Alpha2 25-60 N | x | | 1½ | | | 180 | | N) |
| AX 13-2 | EP | E) | x | | 2 | | | 180 | 6 | 3,5 | Alpha2 32-60 | x | | 2 | | | 180 | | |
| AX 13-3 | EP | E) | x | | 1½ | | | 130 | 6 | 3,5 | Alpha2 25-60 130 | x | | 1½ | | | 130 | | |
| AX 13-4 | EP | E) | x | | 1 | | | 130 | 6 | 3,5 | Alpha2 15-60 | x | | 1 | | | 130 | | |
| AXW 10 | TZ | B) E) | x | | 1¼ | | | 120 | 0,8 | 1,8 | Alpha1 20-45 N | x | | 1¼ | | | 150 | | RA) N) |
| AXW 10 smart | TZ | B) E) | x | | 1¼ | | | 120 | 0,9 | 1,8 | Alpha1 20-45 N | x | | 1¼ | | | 150 | | RA) N) |
| AXW 10-1 smart | TZ | B) E) | x | | 1½ | | | 180 | 0,9 | 1,8 | Alpha2 25-40 N | x | | 1½ | | | 180 | | N) |
| AXW 12 | TZ | B) E) | x | | 1¼ | | | 120 | 3,7 | 3 | Alpha1 20-45 N | x | | 1¼ | | | 150 | | RA) N) |
| AXW 12 smart | TZ | B) E) | x | | 1¼ | | | 120 | 1,7 | 2,5 | Alpha1 20-45 N | x | | 1¼ | | | 150 | | RA) N) |
| AXW 12-1 | TZ | B) E) | x | | 1½ | | | 180 | 3,7 | 3 | Alpha2 25-40 N | x | | 1½ | | | 180 | | N) |
| AXW 12-1 smart | TZ | B) E) | x | | 1½ | | | 180 | 1,7 | 2,5 | Alpha2 25-40 N | x | | 1½ | | | 180 | | N) |
| AXW 13 | TZ | B) E) | x | | 1¼ | | | 150 | 5,8 | 4 | Alpha1 20-45 N | x | | 1¼ | | | 150 | | N) |
| AXW 13 smart | TZ | B) E) | x | | 1¼ | | | 150 | 2,8 | 3,5 | Alpha1 20-45 N | x | | 1¼ | | | 150 | | N) |
| AXW 13-1 | TZ | B) E) | x | | 1½ | | | 180 | 5,8 | 4 | Alpha2 25-60 N | x | | 1½ | | | 180 | | N) |
| AXW 13-1 smart | TZ | B) E) | x | | 1½ | | | 180 | 2,8 | 3,5 | Alpha2 25-40 N | x | | 1½ | | | 180 | | N) |
| AXW 14 smart | TZ | B) E) | x | | 1¼ | | | 150 | 5,5 | 4 | Alpha1 20-45 N | x | | 1¼ | | | 150 | | N) |
| AXW 14-1 smart | TZ | B) E) | x | | 1½ | | | 180 | 5,5 | 4 | Alpha2 25-60 N | x | | 1½ | | | 180 | | N) |
| BP 40-1 | EP | | x | x | 2¼ | | | 190 | 2 | 8+ | Magna3 25-40 | x | | 1½ | | | 180 | A21 | 3) BP) |
| BP 40-1 | EP | | x | x | 40 | - | 16 | 190 | 2 | 8+ | Magna3 32-60 | x | | 2 | | | 180 | | 3) RA) SB) |
| BP 40-2 | EP | | x | x | 2¼ | | | 190 | 1,4 | 6 | Alpha2 25-40 | x | | 1½ | | | 180 | A21 | 3) |
| BP 40-2 | EP | | x | x | 40 | - | 16 | 190 | 1,4 | 6 | Alpha2 32-40 | x | | 2 | | | 180 | | 3) RA) SB) |
| BP 40-3 | EP | | x | x | 2¼ | | | 190 | 0,9 | 5 | Alpha2 25-40 | x | | 1½ | | | 180 | A21 | 3) |
| BP 40-3 | EP | | x | x | 40 | - | 16 | 190 | 0,9 | 5 | Alpha2 32-40 | x | | 2 | | | 180 | | 3) RA) SB) |
| BP 50-1 | EP | | x | x | 50 | 6 | 16 | 220 | 2,5 | 14+ | Magna3 50-40 F | x | | 50 | | 6/10 | 240 | | 3) RA) SB) |
| BP 50-2 | EP | | x | x | 50 | 6 | 16 | 220 | 2 | 14+ | Magna3 50-40 F | x | | 50 | | 6/10 | 240 | | 3) RA) SB) |
| BP 50-3 | EP | | x | x | 50 | 6 | 16 | 220 | 1,5 | 10 | Magna3 32-40 | x | | 2 | | | 180 | A20 | 3) SB) BP) |
| BP 50-3 | EP | altern. | | | | | | | | | Magna3 50-40 F | x | | 50 | | 6/10 | 240 | | 3) RA) SB) |
| BP 52-1 | EP | | x | x | 50 | 6 | 16 | 220 | 6,5 | 18+ | Magna3 50-60 F | x | | 50 | | 6/10 | 240 | | 3) RA) SB) |

➤ Biral ersetzt durch Grundfos

| BIRAL (Bieri, Hoval) | | | | | | | | | | | GRUNDFOS | | | | | | | | |
|----------------------|-------|----------|----|----|------|----|----|------------------------|----------|-------------|------------------|----|----|------|------|------|------------------------|-----------------|--------------------|
| Typ | Ausf. | Fußnoten | 1~ | 3~ | G/DN | PN | | L ₁ [mm] | H [m] | Q [m³/h] | Typ | 1~ | 3~ | G/DN | PN | | L ₁ [mm] | Ausgleichsstück | Fußnote |
| | | | | | | 6 | 10 | | | | | | | | 6 | 10 | | | |
| BP 52-2 | EP | | x | x | 50 | 6 | 16 | 220 | 5,5 | 18+ | Magna3 50-60 F | x | | 50 | | 6/10 | 240 | | 3) RA) SB) |
| BP 52-3 | EP | | x | x | 50 | 6 | 16 | 220 | 4,5 | 17 | Magna3 50-60 F | x | | 50 | | 6/10 | 240 | | 3) RA) SB) |
| BP 65-1 | EP | | x | x | 65 | 6 | 16 | 270 | 2,7 | 24+ | Magna3 65-40 F | x | | 65 | | 6/10 | 340 | | 3) RA) SB) |
| BP 65-2 | EP | | x | x | 65 | 6 | 16 | 270 | 2 | 24+ | Magna3 65-40 F | x | | 65 | | 6/10 | 340 | | 3) RA) SB) |
| BP 65-3 | EP | | x | x | 65 | 6 | 16 | 270 | 1,2 | 16+ | Magna3 65-40 F | x | | 65 | | 6/10 | 340 | | 3) RA) SB) |
| BP 80-1 | EP | | x | x | 80 | 6 | 16 | 370 | 5 | 48+ | Magna3 80-80 F | x | | 80 | 6 | 10 | 360 | A80-10 | 3) SB) |
| BP 80-2 | EP | | x | x | 80 | 6 | 16 | 370 | 3,7 | 36+ | Magna3 80-60 F | x | | 80 | 6 | 10 | 360 | A80-10 | 3) SB) |
| BP 80-3 | EP | | x | x | 80 | 6 | 16 | 370 | 2,5 | 25+ | Magna3 80-40 F | x | | 80 | 6 | 10 | 360 | A80-10 | 3) SB) |
| BP 100-1 | EP | | x | | 100 | 6 | 16 | 450 | 6 | 96+ | Magna3 100-80 F | x | | 100 | 6 | 10 | 450 | | 3) SB) |
| BP 100-1 | EP | altern. | | | | | | | | | Magna3 100-120 F | x | | 100 | 6 | 10 | 450 | | 3) SB) |
| BP 100-2 | EP | | x | | 100 | 6 | 16 | 450 | 4,5 | 80 | Magna3 100-60 F | x | | 100 | 6 | 10 | 450 | | 3) SB) |
| BP 100-2 | EP | altern. | | | | | | | | | Magna3 100-120 F | x | | 100 | 6 | 10 | 450 | | 3) SB) |
| BP 100-3 | EP | | x | | 100 | 6 | 16 | 450 | 3,2 | 65 | Magna3 100-60 F | x | | 100 | 6 | 10 | 450 | | 3) SB) |
| BW 45-1 | TZ | | x | x | 40 | 6 | 16 | 250 | 3,6 | 6+ | Magna3 32-60 N | x | | 2 | | | 180 | | 3) N) K70) RA) SB) |
| BW 45-1 | TZ | altern. | | | | | | | | | Magna3 40-120 FN | x | | 40 | | 6/10 | 250 | | 3) N) SB) |
| BW 45-1 | TZ | altern. | | | | | | | | | UPS 40-30 FB | x | x | 40 | | 6/10 | 250 | | B) SB) |
| BW 45-2 | TZ | | x | | 40 | 6 | 16 | 250 | 3,1 | 6+ | Magna3 32-60 N | x | | 2 | | | 180 | | 3) N) K70) RA) SB) |
| BW 45-2 | TZ | altern. | | | | | | | | | Magna3 40-120 FN | x | | 40 | | 6/10 | 250 | | 3) N) SB) |
| BW 45-2 | TZ | altern. | | | | | | | | | UPS 40-30 FB | | x | 40 | | 6/10 | 250 | | B) SB) |
| BZ 32-1 | EP | | x | x | 2 | | | 190 | 5,5 | 4+ | Magna3 25-60 | x | | 1½ | | | 180 | A7 | 3) |
| BZ 32-2 | EP | | x | x | 2 | | | 190 | 4,5 | 4+ | Magna3 25-40 | x | | 1½ | | | 180 | A7 | 3) |
| BZ 32-3 | EP | | x | x | 2 | | | 190 | 3,5 | 4+ | Magna3 25-60 | x | | 1½ | | | 180 | A7 | 3) |
| BZ 36-1 (190mm) | EP | | x | x | 2 | | | 190 | 7,5 | 4+ | Magna3 25-80 | x | | 1½ | | | 180 | A7 | 3) |
| BZ 36-1 (210mm) | EP | | x | x | 2 | | | 210 | 7,5 | 4+ | Magna3 25-80 | x | | 1½ | | | 180 | A7 + A9 | 3) |
| BZ 36-2 (190mm) | EP | | x | x | 2 | | | 190 | 6,5 | 4+ | Magna3 25-60 | x | | 1½ | | | 180 | A7 | 3) |
| BZ 36-2 (210mm) | EP | | x | x | 2 | | | 210 | 6,5 | 4+ | Magna3 25-60 | x | | 1½ | | | 180 | A7 + A9 | 3) |
| BZ 36-3 (190mm) | EP | | x | x | 2 | | | 190 | 5,5 | 4+ | Magna3 25-60 | x | | 1½ | | | 180 | A7 | 3) |
| BZ 36-3 (210mm) | EP | | x | x | 2 | | | 210 | 5,5 | 4+ | Magna3 25-60 | x | | 1½ | | | 180 | A7 + A9 | 3) |
| BZ 40-1 | EP | | x | x | 40 | 6 | 16 | 220 | 3,5 | 8+ | Magna3 40-40 F | x | | 40 | 6/10 | 220 | | 3) SB) | |
| BZ 40-2 | EP | | x | x | 40 | 6 | 16 | 220 | 2,7 | 8+ | Magna3 40-40 F | x | | 40 | 6/10 | 220 | | 3) SB) | |
| BZ 40-3 | EP | | x | x | 40 | 6 | 16 | 220 | 2 | 8+ | Magna3 40-40 F | x | | 40 | 6/10 | 220 | | 3) SB) | |
| BZ 43-1 | EP | | x | x | 40 | 6 | 16 | 220 | 11 | 6+ | Magna3 32-100 | x | | 2 | | | 180 | A18 | 3) SB) |
| BZ 43-1 | EP | altern. | | | | | | | | | Magna3 40-100 F | x | | 40 | 6/10 | 220 | | 3) SB) RQ) | |
| BZ 43-2 | EP | | x | x | 40 | 6 | 16 | 220 | 9,6 | 6+ | Magna3 32-100 | x | | 2 | | | 180 | A18 | 3) SB) |
| BZ 43-2 | EP | altern. | | | | | | | | | Magna3 40-100 F | x | | 40 | 6/10 | 220 | | 3) SB) RQ) | |
| BZ 43-3 | EP | | x | x | 40 | 6 | 16 | 220 | 8,5 | 6+ | Magna3 32-80 | x | | 2 | | | 180 | A18 | 3) SB) |
| BZ 43-3 | EP | altern. | | | | | | | | | Magna3 40-80 F | x | | 40 | 6/10 | 220 | | 3) SB) | |
| BZ 43-4 | EP | | x | x | 40 | 6 | 16 | 220 | 7 | 6+ | Magna3 32-80 | x | | 2 | | | 180 | A18 | 3) SB) |
| BZ 43-4 | EP | altern. | | | | | | | | | Magna3 40-80 F | x | | 40 | 6/10 | 220 | | 3) SB) | |
| BZ 45-1 | EP | | x | x | 40 | 6 | 16 | 250 | 4,7 | 8+ | Magna3 40-60 F | x | | 40 | 6/10 | 220 | A40-30 | 3) SB) | |
| BZ 45-2 | EP | | x | x | 40 | 6 | 16 | 250 | 4 | 8+ | Magna3 40-40 F | x | | 40 | 6/10 | 220 | A40-30 | 3) SB) | |
| BZ 45-3 | EP | | x | x | 40 | 6 | 16 | 250 | 3,2 | 8+ | Magna3 40-40 F | x | | 40 | 6/10 | 220 | A40-30 | 3) SB) | |
| BZ 50-1 | EP | | x | x | 50 | 6 | 16 | 270 | 4,7 | 14+ | Magna3 50-60 F | x | | 50 | 6/10 | 240 | A50-10 + A50-20 | 3) SB) | |
| BZ 50-2 | EP | | x | x | 50 | 6 | 16 | 270 | 4 | 14+ | Magna3 50-40 F | x | | 50 | 6/10 | 240 | A50-10 + A50-20 | 3) SB) | |
| BZ 50-3 | EP | | x | x | 50 | 6 | 16 | 270 | 3,2 | 14+ | Magna3 50-40 F | x | | 50 | 6/10 | 240 | A50-10 + A50-20 | 3) SB) | |
| BZ 55-1 | EP | | x | x | 50 | 6 | 16 | 270 | 6,7 | 14+ | Magna3 50-60 F | x | | 50 | 6/10 | 240 | A50-10 + A50-20 | 3) SB) | |
| BZ 55-2 | EP | | x | x | 50 | 6 | 16 | 270 | 5,7 | 14+ | Magna3 50-60 F | x | | 50 | 6/10 | 240 | A50-10 + A50-20 | 3) SB) | |
| BZ 55-3 | EP | | x | x | 50 | 6 | 16 | 270 | 4,7 | 14 | Magna3 50-60 F | x | | 50 | 6/10 | 240 | A50-10 + A50-20 | 3) SB) | |
| BZ 56-1 | EP | | x | x | 50 | 6 | 16 | 270 | 12 | 18+ | Magna3 50-120 F | x | | 50 | 6/10 | 280 | | 3) RA) SB) | |
| BZ 56-2 | EP | | x | x | 50 | 6 | 16 | 270 | 10,5 | 18+ | Magna3 50-120 F | x | | 50 | 6/10 | 280 | | 3) RA) SB) | |
| BZ 56-3 | EP | | x | x | 50 | 6 | 16 | 270 | 9 | 18+ | Magna3 50-80 F | x | | 50 | 6/10 | 240 | A50-10 + A50-20 | 3) SB) | |
| BZ 58-1 | EP | | x | x | 65 | 6 | 16 | 300 | 4,6 | 24+ | Magna3 65-60 F | x | | 65 | 6/10 | 340 | | 3) RA) SB) | |
| BZ 58-2 | EP | | x | x | 65 | 6 | 16 | 300 | 4 | 24+ | Magna3 65-60 F | x | | 65 | 6/10 | 340 | | 3) RA) SB) | |
| BZ 58-3 | EP | | x | x | 65 | 6 | 16 | 300 | 3,1 | 24+ | Magna3 65-40 F | x | | 65 | 6/10 | 340 | | 3) RA) SB) | |
| BZ 60-1 | EP | | x | x | 65 | 6 | 16 | 340 | 6,5 | 24+ | Magna3 65-60 F | x | | 65 | 6/10 | 340 | | 3) SB) | |
| BZ 60-2 | EP | | x | x | 65 | 6 | 16 | 340 | 5,5 | 24+ | Magna3 65-60 F | x | | 65 | 6/10 | 340 | | 3) SB) | |
| BZ 60-3 | EP | | x | x | 65 | 6 | 16 | 340 | 5 | 24+ | Magna3 65-60 F | x | | 65 | 6/10 | 340 | | 3) SB) | |
| BZ 65-1 | EP | | x | x | 65 | 6 | 16 | 340 | 9 | 24+ | Magna3 65-80 F | x | | 65 | 6/10 | 340 | | 3) SB) | |
| BZ 65-2 | EP | | x | x | 65 | 6 | 16 | 340 | 7,5 | 24+ | Magna3 65-80 F | x | | 65 | 6/10 | 340 | | 3) SB) | |
| BZ 65-3 | EP | | x | x | 65 | 6 | 16 | 340 | 6,5 | 24+ | Magna3 65-80 F | x | | 65 | 6/10 | 340 | | 3) SB) | |
| BZ 78-1 | EP | | x | | 80 | 6 | 16 | 370 | 7 | 48+ | Magna3 80-80 F | x | | 80 | 6 | 10 | 360 | A80-10 | 3) SB) |
| BZ 78-2 | EP | | x | | 80 | 6 | 16 | 370 | 5,5 | 48+ | Magna3 80-80 F | x | | 80 | 6 | 10 | 360 | A80-10 | 3) SB) |
| BZ 78-3 | EP | | x | | 80 | 6 | 16 | 370 | 4,5 | 48+ | Magna3 80-80 F | x | | 80 | 6 | 10 | 360 | A80-10 | 3) SB) |
| BZ 80-1 | EP | | x | | 80 | 6 | 16 | 400 | 9 | 48+ | Magna3 80-100 F | x | | 80 | 6 | 10 | 360 | A80-40 | 3) SB) |
| BZ 80-2 | EP | | x | | 80 | 6 | 16 | 400 | 7,5 | 48+ | Magna3 80-100 F | x | | 80 | 6 | 10 | 360 | A80-40 | 3) SB) |
| BZ 80-3 | EP | | x | | 80 | 6 | 16 | 400 | 6 | 48+ | Magna3 80-80 F | x | | 80 | 6 | 10 | 360 | A80-40 | 3) SB) |
| BZ 80-3 | EP | altern. | | | | | | | | | Magna3 80-100 F | x | | 80 | 6 | 10 | 360 | A80-40 | 3) SB) |
| BZ 85-1 | EP | | x | | 80 | 6 | 16 | 400 | 12 | 48+ | Magna3 80-120 F | x | | 80 | 6 | 10 | 360 | A80-40 | 3) SB) |
| BZ 85-2 | EP | | x | | 80 | 6 | 16 | 400 | 10,5 | 48+ | Magna3 80-120 F | x | | 80 | 6 | 10 | 360 | A80-40 | 3) SB) |

➤ Biral ersetzt durch Grundfos

| BIRAL (Bieri, Hoval) | | | | | | | | | | | GRUNDFOS | | | | | | | | |
|----------------------|-------|----------|----|----|-------|-------|----|------------------------|----------|-------------|------------------|-------------------|----|-------|----|------|------------------------|-----------------|--------------------|
| Typ | Ausf. | Fußnoten | 1~ | 3~ | G/DN | PN | | L ₁ [mm] | H [m] | Q [m³/h] | Typ | 1~ | 3~ | G/DN | PN | | L ₁ [mm] | Ausgleichsstück | Fußnote |
| | | | | | | 6 | 10 | | | | | | | | 6 | 10 | | | |
| BZ 85-3 | EP | | | x | 80 | 6 | 16 | 400 | 9 | 48+ | Magna3 80-100 F | x | | 80 | 6 | 10 | 360 | A80-40 | 3) SB) |
| BZ 100-1 | EP | | | x | 100 | 6 | 16 | 450 | 13 | 96+ | TPE 100-120 /2-S | x | x | 100 | 6 | 10 | 450 | | T) SB) BP) E) |
| BZ 100-1 | EP | altern. | | | | | | | | | TP 100-120 /Z | | x | 100 | 6 | 10 | 450 | | T) SB) BP) |
| BZ 100-2 | EP | | | x | 100 | 6 | 16 | 450 | 11 | 96+ | TPE 100-120 /2-S | x | x | 100 | 6 | 10 | 450 | | T) SB) BP) E) |
| BZ 100-2 | EP | altern. | | | | | | | | | TP 100-120 /Z | | x | 100 | 6 | 10 | 450 | | T) SB) BP) |
| BZ 100-3 | EP | | | x | 100 | 6 | 16 | 450 | 9 | 96+ | TPE 100-120 /2-S | x | x | 100 | 6 | 10 | 450 | | T) SB) BP) E) |
| BZ 100-3 | EP | altern. | | | | | | | | | TP 100-120 /Z | | x | 100 | 6 | 10 | 450 | | T) SB) BP) |
| BZ 100-4 | EP | | | x | 100 | 6 | 16 | 450 | 7 | 96 | Magna3 100-120 F | x | | 100 | 6 | 10 | 450 | | 3) SB) BP) |
| BZ 100-4 | EP | altern. | | | | | | | | | TP 100-60 /4 | | x | 100 | 6 | 10 | 450 | | T) SB) BP) |
| G 301 | TZ | | | x | 2 | | | 190 | | | Alpha1 20-45 N | x | | 1 1/4 | | | 150 | A1 + A7 | 3) N) |
| G 301 | TZ | altern. | | | | | | | | | UP 20-15 N | | x | 1 1/4 | | | 150 | A1 + A7 | N) |
| G 302 | TZ | | | x | 2 | | | 190 | | | Alpha1 20-45 N | x | | 1 1/4 | | | 150 | A1 + A7 | 3) N) |
| G 302 | TZ | altern. | | | | | | | | | UP 20-15 N | | x | 1 1/4 | | | 150 | A1 + A7 | N) |
| G 303 | TZ | | | x | 2 | | | 190 | | | Alpha1 20-45 N | x | | 1 1/4 | | | 150 | A1 + A7 | 3) N) |
| G 303 | TZ | altern. | | | | | | | | | UP 20-15 N | | x | 1 1/4 | | | 150 | A1 + A7 | N) |
| G 304 | TZ | | | x | 2 | | | 190 | | | Alpha1 20-45 N | x | | 1 1/4 | | | 150 | A1 + A7 | 3) N) |
| G 304 | TZ | altern. | | | | | | | | | UP 20-15 N | | x | 1 1/4 | | | 150 | A1 + A7 | N) |
| G 305 | TZ | | | x | 2 | | | 190 | | | Alpha1 20-45 N | x | | 1 1/4 | | | 150 | A1 + A7 | 3) N) |
| G 305 | TZ | altern. | | | | | | | | | UP 20-15 N | | x | 1 1/4 | | | 150 | A1 + A7 | N) |
| G 351 | TZ | | | x | 2 | | | 210 | | | Alpha1 20-45 N | x | | 1 1/4 | | | 150 | A2 + A9 | 3) D) N) |
| G 351 | TZ | altern. | | | | | | | | | UP 20-30 N | | x | 1 1/4 | | | 150 | A2 + A9 | D) N) |
| G 352 | TZ | | | x | 2 | | | 210 | | | Alpha1 20-45 N | x | | 1 1/4 | | | 150 | A2 + A9 | 3) D) N) |
| G 352 | TZ | altern. | | | | | | | | | UP 20-30 N | | x | 1 1/4 | | | 150 | A2 + A9 | D) N) |
| GW 451 | TZ | | | x | 40 | 6 | 16 | 250 | | | Magna3 40-80 FB | x | | 40 | | 6/10 | 220 | | 3) N) K30) RA) SB) |
| GW 451 | TZ | altern. | | | | | | | | | UPS 40-30 FB | | x | 40 | | 6/10 | 250 | | B) SB) |
| H 321 | EP | | | x | x | 2 | | 190 | 5 | 7,5 | Magna3 25-60 | x | | 1 1/2 | | | 180 | A7 | 3) |
| H 321-1 | EP | | | x | x | 1 1/2 | | 180 | 5 | 7,5 | Magna3 25-60 | x | | 1 1/2 | | | 180 | | 3) |
| H 321-2 | EP | | | x | x | 2 | | 180 | 5 | 7,5 | Magna3 32-60 | x | | 2 | | | 180 | | 3) |
| H 322 | EP | | | x | x | 2 | | 190 | 7,8 | 10 | Magna3 25-80 | x | | 1 1/2 | | | 180 | A7 | 3) |
| H 322-1 | EP | | | x | x | 1 1/2 | | 180 | 7,8 | 10 | Magna3 25-80 | x | | 1 1/2 | | | 180 | | 3) BP) |
| H 322-2 | EP | | | x | x | 2 | | 180 | 7,8 | 10 | Magna3 32-80 | x | | 2 | | | 180 | | 3) |
| H 402 | EP | | | x | x | 40 | 6 | 16 | 220 | 9,5 | 14 | Magna3 40-100 F | x | | 40 | | 6/10 | 220 | 3) SB) |
| H 402-1 | EP | | | x | x | 40 | 6 | 16 | 250 | 9,5 | 14 | Magna3 40-100 F | x | | 40 | | 6/10 | 220 | A40-30 3) SB) |
| H 501 | EP | | | x | x | 50 | 6 | 16 | 270 | 10 | 25 | Magna3 50-100 F | x | | 50 | | 6/10 | 280 | 3) RA) SB) |
| H 501-1 | EP | | | x | x | 50 | 6 | 16 | 280 | 10 | 25 | Magna3 50-100 F | x | | 50 | | 6/10 | 280 | 3) SB) |
| H 502 | EP | | | x | x | 50 | 6 | 16 | 270 | 11 | 31 | Magna3 50-120 F | x | | 50 | | 6/10 | 280 | 3) RA) SB) |
| H 502-1 | EP | | | x | x | 50 | 6 | 16 | 280 | 11 | 31 | Magna3 50-120 F | x | | 50 | | 6/10 | 280 | 3) SB) |
| H 652 | EP | | | x | x | 65 | 6 | 16 | 340 | 12 | 44 | Magna3 65-120 F | x | | 65 | | 6/10 | 340 | 3) SB) |
| H 802 | EP | | | x | x | 80 | 6 | 16 | 360 | 12 | 65 | Magna3 80-120 F | x | | 80 | 6 | 10 | 360 | 3) SB) |
| HD 322 | DP | | | x | x | 2 | | 190 | 6,8 | 10 | Magna3 D 32-80 | x | | 2 | | | 180 | | 3) K10) RA) |
| HD 402-1 | DP | | | x | x | 40 | 6 | 16 | 250 | 9,2 | 15 | Magna3 D 40-100 F | x | | 40 | | 6/10 | 220 | A40-30 3) SB) |
| HD 501-1 | DP | | | x | x | 50 | 6 | 16 | 280 | 10 | 24 | Magna3 D 50-100 F | x | | 50 | | 6/10 | 280 | 3) SB) |
| HD 502-1 | DP | | | x | x | 50 | 6 | 16 | 280 | 11 | 30 | Magna3 D 50-120 F | x | | 50 | | 6/10 | 280 | 3) SB) |
| HD 652 | DP | | | x | x | 65 | 6 | 16 | 340 | 12 | 45 | Magna3 D 65-120 F | x | | 65 | | 6/10 | 340 | 3) SB) |
| HD 802 | DP | | | x | x | 80 | 6 | 16 | 360 | 12 | 67 | Magna3 D 80-120 F | x | | 80 | 6 | 10 | 360 | 3) SB) |
| HX 301 | EP | | | x | 2 | | | 190 | 6 | 9 | Magna3 25-60 | x | | 1 1/2 | | | 180 | A7 | 3) |
| HX 301 (KW) | EP | K) | | x | 2 | | | 190 | 6 | 9 | Magna3 25-60 | x | | 1 1/2 | | | 180 | A7 | 3) BP) TB) |
| HX 301-1 | EP | | | x | 1 1/2 | | | 180 | 6 | 9 | Magna3 25-60 | x | | 1 1/2 | | | 180 | | 3) BP) |
| HX 301-1 (KW) | EP | K) | | x | 1 1/2 | | | 180 | 6 | 9 | Magna3 25-60 | x | | 1 1/2 | | | 180 | | TB) |
| HX 301-2 | EP | | | x | 2 | | | 180 | 6 | 9 | Magna3 32-60 | x | | 2 | | | 180 | | 3) |
| HX 301-2 (KW) | EP | K) | | x | 2 | | | 180 | 6 | 9 | Magna3 32-60 | x | | 2 | | | 180 | | 3) TB) |
| HX 302 | EP | | | x | 2 | | | 190 | 7 | 10 | Magna3 25-80 | x | | 1 1/2 | | | 180 | A7 | 3) |
| HX 302 (KW) | EP | K) | | x | 2 | | | 190 | 7 | 10 | Magna3 25-80 | x | | 1 1/2 | | | 180 | A7 | 3) TB) |
| HX 302-1 | EP | | | x | 1 1/2 | | | 180 | 7 | 10 | Magna3 25-80 | x | | 1 1/2 | | | 180 | | 3) BP) |
| HX 302-1 (KW) | EP | K) | | x | 1 1/2 | | | 180 | 7 | 10 | Magna3 25-80 | x | | 1 1/2 | | | 180 | | TB) |
| HX 302-2 | EP | | | x | 2 | | | 180 | 7 | 10 | Magna3 32-80 | x | | 2 | | | 180 | | 3) |
| HX 302-2 (KW) | EP | K) | | x | 2 | | | 180 | 7 | 10 | Magna3 32-80 | x | | 2 | | | 180 | | 3) TB) |
| HX 321 | EP | | | x | x | 2 | | 190 | 5 | 13 | Magna3 25-100 | x | | 1 1/2 | | | 180 | A7 | 3) BP) |
| HX 321 (KW) | EP | K) | | x | x | 2 | | 190 | 5 | 13 | Magna3 25-100 | x | | 1 1/2 | | | 180 | A7 | 3) BP) TB) |
| HX 321-2 | EP | | | x | x | 2 | | 180 | 5 | 13 | Magna3 32-80 | x | | 2 | | | 180 | | 3) BP) |
| HX 321-2 (KW) | EP | K) | | x | x | 2 | | 180 | 5 | 13 | Magna3 32-80 | x | | 2 | | | 180 | | 3) BP) TB) |
| HX 322 | EP | | | x | x | 2 | | 190 | 8 | 15 | Magna3 25-100 | x | | 1 1/2 | | | 180 | A7 | 3) BP) |
| HX 322 | EP | altern. | | | | | | | | | Magna3 40-80 F | x | | 40 | | 6/10 | 220 | | 3) RA) |
| HX 322 (KW) | EP | K) | | x | x | 2 | | 190 | 8 | 15 | Magna3 25-100 | x | | 1 1/2 | | | 180 | A7 | 3) BP) TB) |
| HX 322 (KW) | EP | altern. | | | | | | | | | Magna3 40-80 F | x | | 40 | | 6/10 | 220 | | 3) RA) TB) |
| HX 322-2 | EP | | | x | x | 2 | | 180 | 8 | 15 | Magna3 32-100 | x | | 2 | | | 180 | | 3) BP) |
| HX 322-2 | EP | altern. | | | | | | | | | Magna3 40-80 F | x | | 40 | | 6/10 | 220 | | 3) RA) |
| HX 322-2 (KW) | EP | K) | | x | x | 2 | | 180 | 8 | 15 | Magna3 32-100 | x | | 2 | | | 180 | | 3) BP) TB) |
| HX 322-2 (KW) | EP | altern. | | | | | | | | | Magna3 40-80 F | x | | 40 | | 6/10 | 220 | | 3) RA) TB) |

➤ Biral ersetzt durch Grundfos

| BIRAL (Bieri, Hoval) | | | | | | | | | | | GRUNDFOS | | | | | | | | |
|----------------------|-------|----------|----|----|------|----|----|------------------------|----------|-------------|-------------------|----|----|------|----|------|------------------------|-----------------|-----------------|
| Typ | Ausf. | Fußnoten | 1~ | 3~ | G/DN | PN | | L ₁ [mm] | H [m] | Q [m³/h] | Typ | 1~ | 3~ | G/DN | PN | | L ₁ [mm] | Ausgleichsstück | Fußnote |
| | | | | | | 6 | 10 | | | | | | | | 6 | 10 | | | |
| HX 402 | EP | | x | x | 40 | 6 | 16 | 220 | 9,5 | 19 | Magna3 40-100 F | x | | 40 | | 6/10 | 220 | | 3) SB) |
| HX 402 (KW) | EP | K) | x | x | 40 | 6 | 16 | 220 | 9,5 | 19 | Magna3 40-100 F | x | | 40 | | 6/10 | 220 | | 3) SB) TB) |
| HX 402-1 | EP | | x | x | 40 | 6 | 16 | 250 | 9,5 | 19 | Magna3 40-100 F | x | | 40 | | 6/10 | 220 | A40-30 | 3) SB) |
| HX 402-1 (KW) | EP | K) | x | x | 40 | 6 | 16 | 250 | 9,5 | 19 | Magna3 40-100 F | x | | 40 | | 6/10 | 220 | A40-30 | 3) SB) TB) |
| HX 501 | EP | | x | x | 50 | 6 | 16 | 270 | 10 | 30 | Magna3 50-100 F | x | | 50 | | 6/10 | 280 | | 3) RA) SB) |
| HX 501 (KW) | EP | K) | x | x | 50 | 6 | 16 | 270 | 10 | 30 | Magna3 50-100 F | x | | 50 | | 6/10 | 280 | | 3) RA) SB) TB) |
| HX 501-1 | EP | | x | x | 50 | 6 | 16 | 280 | 10 | 30 | Magna3 50-100 F | x | | 50 | | 6/10 | 280 | | 3) SB) |
| HX 501-1 (KW) | EP | K) | x | x | 50 | 6 | 16 | 280 | 10 | 30 | Magna3 50-100 F | x | | 50 | | 6/10 | 280 | | 3) SB) TB) |
| HX 502 | EP | | x | x | 50 | 6 | 16 | 270 | 10,5 | 33 | Magna3 50-120 F | x | | 50 | | 6/10 | 280 | | 3) RA) SB) |
| HX 502 (KW) | EP | K) | x | x | 50 | 6 | 16 | 270 | 10,5 | 33 | Magna3 50-120 F | x | | 50 | | 6/10 | 280 | | 3) RA) SB) TB) |
| HX 502-1 | EP | | x | x | 50 | 6 | 16 | 280 | 10,5 | 33 | Magna3 50-120 F | x | | 50 | | 6/10 | 280 | | 3) SB) |
| HX 502-1 (KW) | EP | K) | x | x | 50 | 6 | 16 | 280 | 10,5 | 33 | Magna3 50-120 F | x | | 50 | | 6/10 | 280 | | 3) SB) TB) |
| HX 652 | EP | | x | x | 65 | 6 | 16 | 340 | 12 | 50 | Magna3 65-120 F | x | | 65 | | 6/10 | 340 | | 3) SB) |
| HX 652 | EP | altern. | | | | | | | | | Magna3 65-150 F | x | | 65 | | 6/10 | 340 | | 3) SB) |
| HX 652 (KW) | EP | K) | x | x | 65 | 6 | 16 | 340 | 12 | 50 | Magna3 65-120 F | x | | 65 | | 6/10 | 340 | | 3) SB) TB) |
| HX 652 (KW) | EP | altern. | | | | | | | | | Magna3 65-150 F | x | | 65 | | 6/10 | 340 | | 3) SB) TB) |
| HX 802 | EP | | x | x | 80 | 6 | 16 | 360 | 12 | 75 | Magna3 80-120 F | x | | 80 | 6 | 10 | 360 | | 3) SB) |
| HX 802 (KW) | EP | K) | x | x | 80 | 6 | 16 | 360 | 12 | 75 | Magna3 80-120 F | x | | 80 | 6 | 10 | 360 | | 3) SB) TB) |
| HXC 501 (B) | EP | E) | x | | 50 | 6 | 16 | 270 | 9 | 30 | Magna3 50-100 F | x | | 50 | | 6/10 | 280 | | RA) SB) |
| HXC 501 (KW) | EP | E) K) | x | | 50 | 6 | 16 | 270 | 9 | 30 | Magna3 50-100 F | x | | 50 | | 6/10 | 280 | | RA) SB) TB) |
| HXC 501-1 (B) | EP | E) | x | | 50 | 6 | 16 | 280 | 9 | 30 | Magna3 50-100 F | x | | 50 | | 6/10 | 280 | | SB) |
| HXC 501-1 (KW) | EP | E) K) | x | | 50 | 6 | 16 | 280 | 9 | 30 | Magna3 50-100 F | x | | 50 | | 6/10 | 280 | | SB) TB) |
| HXCD 501 | DP | E) | x | | 50 | 6 | 16 | 270 | 9 | 30 | Magna3 D 50-100 F | x | | 50 | | 6/10 | 280 | | RA) SB) |
| HXCD 501-1 | DP | E) | x | | 50 | 6 | 16 | 280 | 9 | 30 | Magna3 D 50-100 F | x | | 50 | | 6/10 | 280 | | SB) |
| HXD 301 | DP | | | x | 2 | | | 180 | 5,8 | 9 | Magna3 D 32-60 | x | | 2 | | | 180 | | 3) |
| HXD 301 (KW) | DP | K) | | x | 2 | | | 180 | 5,8 | 9 | Magna3 D 32-60 | x | | 2 | | | 180 | | 3) TB) |
| HXD 302 | DP | | | x | 2 | | | 180 | 7,4 | 10 | Magna3 D 32-80 | x | | 2 | | | 180 | | 3) |
| HXD 302 (KW) | DP | K) | | x | 2 | | | 180 | 7,4 | 10 | Magna3 D 32-80 | x | | 2 | | | 180 | | 3) TB) |
| HXD 321 | DP | | x | x | 2 | | | 190 | 5 | 12 | Magna3 D 32-60 | x | | 2 | | | 180 | | 3) K10) RA) |
| HXD 321 (KW) | DP | K) | x | x | 2 | | | 190 | 5 | 12 | Magna3 D 32-60 | x | | 2 | | | 180 | | 3) K10) RA) TB) |
| HXD 321-2 | DP | | x | x | 2 | | | 180 | 5 | 12 | Magna3 D 32-60 | x | | 2 | | | 180 | | 3) |
| HXD 321-2 (KW) | DP | K) | x | x | 2 | | | 180 | 5 | 12 | Magna3 D 32-60 | x | | 2 | | | 180 | | 3) TB) |
| HXD 322 | DP | | x | x | 2 | | | 190 | 8 | 14 | Magna3 D 40-80 F | x | | 40 | | 6/10 | 220 | | 3) RA) |
| HXD 322 (KW) | DP | K) | x | x | 2 | | | 190 | 8 | 14 | Magna3 D 40-80 F | x | | 40 | | 6/10 | 220 | | 3) RA) TB) |
| HXD 322-2 | DP | | x | x | 2 | | | 180 | 8 | 14 | Magna3 D 40-80 F | x | | 40 | | 6/10 | 220 | | 3) RA) |
| HXD 322-2 (KW) | DP | K) | x | x | 2 | | | 180 | 8 | 14 | Magna3 D 40-80 F | x | | 40 | | 6/10 | 220 | | 3) RA) TB) |
| HXD 402-1 | DP | | x | x | 40 | 6 | 16 | 250 | 10 | 19 | Magna3 D 40-100 F | x | | 40 | | 6/10 | 220 | A40-30 | 3) SB) |
| HXD 402-1 (KW) | DP | K) | x | x | 40 | 6 | 16 | 250 | 10 | 19 | Magna3 D 40-100 F | x | | 40 | | 6/10 | 220 | A40-30 | 3) SB) TB) |
| HXD 501-1 | DP | | x | x | 50 | 6 | 16 | 280 | 10 | 25 | Magna3 D 50-100 F | x | | 50 | | 6/10 | 280 | | 3) SB) |
| HXD 501-1 (KW) | DP | K) | x | x | 50 | 6 | 16 | 280 | 10 | 25 | Magna3 D 50-100 F | x | | 50 | | 6/10 | 280 | | 3) SB) TB) |
| HXD 502-1 | DP | | x | x | 50 | 6 | 16 | 280 | 10,5 | 30 | Magna3 D 50-120 F | x | | 50 | | 6/10 | 280 | | 3) SB) |
| HXD 502-1 (KW) | DP | K) | x | x | 50 | 6 | 16 | 280 | 10,5 | 30 | Magna3 D 50-120 F | x | | 50 | | 6/10 | 280 | | 3) SB) TB) |
| HXD 652 | DP | | x | x | 65 | 6 | 16 | 340 | 12 | 50 | Magna3 D 65-120 F | x | | 65 | | 6/10 | 340 | | 3) SB) |
| HXD 652 | DP | altern. | | | | | | | | | Magna3 D 65-150 F | x | | 65 | | 6/10 | 340 | | 3) SB) |
| HXD 652 (KW) | DP | K) | x | x | 65 | 6 | 16 | 340 | 12 | 50 | Magna3 D 65-120 F | x | | 65 | | 6/10 | 340 | | 3) SB) TB) |
| HXD 652 (KW) | DP | altern. | | | | | | | | | Magna3 D 65-150 F | x | | 65 | | 6/10 | 340 | | 3) SB) TB) |
| HXD 802 | DP | | x | x | 80 | 6 | 16 | 360 | 12 | 70 | Magna3 D 80-120 F | x | | 80 | 6 | 10 | 360 | | 3) SB) |
| HXD 802 (KW) | DP | K) | x | x | 80 | 6 | 16 | 360 | 12 | 70 | Magna3 D 80-120 F | x | | 80 | 6 | 10 | 360 | | 3) SB) TB) |
| HXE 402 (B) | EP | E) | x | | 40 | 6 | 16 | 220 | 9,5 | 19 | Magna3 40-100 F | x | | 40 | | 6/10 | 220 | | SB) |
| HXE 402-1 (B) | EP | E) | x | | 40 | 6 | 16 | 250 | 9,5 | 19 | Magna3 40-100 F | x | | 40 | | 6/10 | 220 | A40-30 | SB) |
| HXED 402-1 | DP | E) | x | | 40 | 6 | 16 | 250 | 9,5 | 19 | Magna3 D 40-100 F | x | | 40 | | 6/10 | 220 | A40-30 | SB) |
| HXP 402 | EP | E) | x | | 40 | 6 | 16 | 220 | 10 | 18 | Magna3 40-100 F | x | | 40 | | 6/10 | 220 | | SB) |
| HXP 402-1 | EP | E) | x | | 40 | 6 | 16 | 250 | 10 | 18 | Magna3 40-100 F | x | | 40 | | 6/10 | 220 | A40-30 | SB) |
| HXP 502 | EP | E) | x | | 50 | 6 | 16 | 270 | 11 | 33 | Magna3 50-120 F | x | | 50 | | 6/10 | 280 | | RA) SB) |
| HXP 651 | EP | E) | x | | 65 | 6 | 16 | 340 | 12 | 50 | Magna3 65-120 F | x | | 65 | | 6/10 | 340 | | 3) SB) |
| HXP 651 | EP | altern. | | | | | | | | | Magna3 65-150 F | x | | 65 | | 6/10 | 340 | | 3) SB) |
| HXPD 402-1 | DP | E) | x | | 40 | 6 | 16 | 250 | 10 | 18 | Magna3 D 40-100 F | x | | 40 | | 6/10 | 220 | A40-30 | SB) |
| HXPD 502 | DP | E) | x | | 50 | 6 | 16 | 270 | 11 | 33 | Magna3 D 50-120 F | x | | 50 | | 6/10 | 280 | | RA) SB) |
| HXPD 651 | DP | E) | x | | 65 | 6 | 16 | 340 | 12 | 50 | Magna3 D 65-120 F | x | | 65 | | 6/10 | 340 | | 3) SB) |
| HXPD 651 | DP | altern. | | | | | | | | | Magna3 D 65-150 F | x | | 65 | | 6/10 | 340 | | 3) SB) |
| L 321 | EP | | x | x | 2 | | | 190 | 1,5 | 4 | Alpha2 25-40 | x | | 1½ | | | 180 | A7 | 3) |
| L 321 (Sonder) | EP | | x | x | 32 | - | 16 | 190 | 1,5 | 4 | Alpha2 32-40 | x | | 2 | | | 180 | | 3) RA) SB) |
| L 321-1 | EP | | x | x | 1½ | | | 180 | 1,5 | 4 | Magna3 25-40 | x | | 1½ | | | 180 | | 3) |
| L 321-2 | EP | | x | x | 2 | | | 180 | 1,5 | 4 | Alpha2 32-40 | x | | 2 | | | 180 | | 3) |
| L 322 | EP | | x | x | 2 | | | 190 | 2,2 | 6,5 | Alpha2 25-40 | x | | 1½ | | | 180 | A7 | 3) BP) |
| L 322 | EP | altern. | | | | | | | | | Magna3 25-40 | x | | 1½ | | | 180 | A7 | 3) |
| L 322 (Sonder) | EP | | x | x | 32 | - | 16 | 190 | 2,2 | 6,5 | Magna3 32-40 | x | | 2 | | | 180 | | 3) RA) SB) |
| L 322-1 | EP | | x | x | 1½ | | | 180 | 2,2 | 6,5 | Magna3 25-40 | x | | 1½ | | | 180 | | 3) BP) |
| L 322-2 | EP | | x | x | 2 | | | 180 | 2,2 | 6,5 | Alpha2 32-40 | x | | 2 | | | 180 | | 3) BP) |

➤ Biral ersetzt durch Grundfos

| BIRAL (Bieri, Hoval) | | | | | | | | | | | GRUNDFOS | | | | | | | | |
|----------------------|-------|----------|----|----|------|----|----|------------------------|----------|-------------|-------------------|----|----|------|------|----|------------------------|-----------------|-------------------|
| Typ | Ausf. | Fußnoten | 1~ | 3~ | G/DN | PN | | L ₁ [mm] | H [m] | Q [m³/h] | Typ | 1~ | 3~ | G/DN | PN | | L ₁ [mm] | Ausgleichsstück | Fußnote |
| | | | | | | 6 | 10 | | | | | | | | 6 | 10 | | | |
| L 322-2 | EP | altern. | | | | | | | | | Magna3 32-40 | x | | 2 | | | 180 | | 3) |
| L 323 (190mm) | EP | | x | x | 2 | | | 190 | 3,1 | 7 | Magna3 25-40 | x | | 1½ | | | 180 | A7 | 3) |
| L 323 (210mm) | EP | | x | x | 2 | | | 210 | 3,1 | 7 | Magna3 25-40 | x | | 1½ | | | 180 | A7+A9 | 3) |
| L 323 (Sonder) | EP | | x | x | 32 | - | 16 | 190 | 3,1 | 7 | Magna3 32-40 | x | | 2 | | | 180 | | 3) RA) SB) |
| L 323-1 | EP | | x | x | 1½ | | | 180 | 3,1 | 7 | Magna3 25-60 | x | | 1½ | | | 180 | | 3) BP) |
| L 323-2 | EP | | x | x | 2 | | | 180 | 3,1 | 7 | Magna3 32-40 | x | | 2 | | | 180 | | 3) |
| L 324 | EP | | x | x | 2¼ | | | 190 | 1,7 | 9,5 | Magna3 25-60 | x | | 1½ | | | 180 | A21 | 3) BP) |
| L 324 (Sonder) | EP | | x | x | 40 | - | 16 | 190 | 1,7 | 9,5 | Magna3 40-40 F | x | | 40 | 6/10 | | 220 | | 3) RA) SB) |
| L 325 (190mm) | EP | | x | x | 2 | | | 190 | 3,3 | 13 | Magna3 25-80 | x | | 1½ | | | 180 | A7 | 3) BP) |
| L 325 (210mm) | EP | | x | x | 2 | | | 210 | 3,3 | 13 | Magna3 25-80 | x | | 1½ | | | 180 | A7+A9 | 3) BP) |
| L 326 (190mm) | EP | | x | x | 2 | | | 190 | 4,2 | 11 | Magna3 25-80 | x | | 1½ | | | 180 | A7 | 3) |
| L 326 (210mm) | EP | | x | x | 2 | | | 210 | 4,2 | 11 | Magna3 25-80 | x | | 1½ | | | 180 | A7+A9 | 3) BP) |
| L 401 | EP | | x | x | 40 | 6 | 16 | 220 | 2,7 | 14 | Magna3 40-40 F | x | | 40 | 6/10 | | 220 | | 3) SB) |
| L 402 | EP | | x | x | 40 | 6 | 16 | 220 | 3,5 | 15 | Magna3 40-60 F | x | | 40 | 6/10 | | 220 | | 3) SB) |
| L 403 | EP | | x | x | 40 | 6 | 16 | 250 | 4,2 | 15 | Magna3 40-60 F | x | | 40 | 6/10 | | 220 | A40-30 | 3) SB) |
| L 501 | EP | | x | x | 50 | 6 | 16 | 220 | 1,4 | 14 | Magna3 50-40 F | x | | 50 | 6/10 | | 240 | | 3) RA) SB) |
| L 502 | EP | | x | x | 50 | 6 | 16 | 220 | 1,8 | 16 | Magna3 50-40 F | x | | 50 | 6/10 | | 240 | | 3) RA) SB) |
| L 503 | EP | | x | x | 50 | 6 | 16 | 270 | 4,6 | 22 | Magna3 50-60 F | x | | 50 | 6/10 | | 240 | A50-10 + A50-20 | 3) SB) |
| L 504 | EP | | x | x | 50 | 6 | 16 | 270 | 6 | 23 | Magna3 50-60 F | x | | 50 | 6/10 | | 240 | A50-10 + A50-20 | 3) SB) |
| L 651 | EP | | x | x | 65 | 6 | 16 | 270 | 2,1 | 28 | Magna3 65-40 F | x | | 65 | 6/10 | | 340 | | 3) RA) SB) |
| L 652 | EP | | x | x | 65 | 6 | 16 | 270 | 3 | 34 | Magna3 65-60 F | x | | 65 | 6/10 | | 340 | | 3) RA) SB) |
| L 653 | EP | | x | x | 65 | 6 | 16 | 300 | 5 | 34 | Magna3 65-60 F | x | | 65 | 6/10 | | 340 | | 3) RA) SB) |
| L 654 | EP | | x | x | 65 | 6 | 16 | 340 | 6,5 | 42 | Magna3 65-80 F | x | | 65 | 6/10 | | 340 | | 3) SB) |
| L 655 | EP | | x | x | 65 | 6 | 16 | 340 | 9 | 45 | Magna3 65-100 F | x | | 65 | 6/10 | | 340 | | 3) SB) |
| L 655 | EP | altern. | | | | | | | | | Magna3 65-120 F | x | | 65 | 6/10 | | 340 | | 3) SB) |
| L 801 | EP | | x | x | 80 | 6 | 16 | 370 | 3,7 | 55 | Magna3 80-60 F | x | | 80 | 6 | 10 | 360 | A80-10 | 3) SB) |
| L 802 | EP | | x | x | 80 | 6 | 16 | 370 | 5 | 65 | Magna3 80-80 F | x | | 80 | 6 | 10 | 360 | A80-10 | 3) SB) BP) |
| L 802 | EP | altern. | | | | | | | | | Magna3 80-100 F | x | | 80 | 6 | 10 | 360 | A80-10 | 3) SB) |
| L 803 | EP | | x | x | 80 | 6 | 16 | 370 | 7 | 65 | Magna3 80-80 F | x | | 80 | 6 | 10 | 360 | A80-10 | 3) SB) BP) |
| L 803 | EP | altern. | | | | | | | | | Magna3 80-100 F | x | | 80 | 6 | 10 | 360 | A80-10 | 3) SB) |
| L 804 | EP | | x | x | 80 | 6 | 16 | 400 | 9 | 75 | Magna3 80-100 F | x | | 80 | 6 | 10 | 360 | A80-40 | 3) SB) BP) |
| L 804 | EP | altern. | | | | | | | | | Magna3 80-120 F | x | | 80 | 6 | 10 | 360 | A80-40 | 3) SB) |
| L 804 (KW) | EP | K) | x | x | 80 | 6 | 16 | 400 | 9 | 75 | Magna3 80-100 F | x | | 80 | 6 | 10 | 360 | A80-40 | 3) SB) TB) BP) |
| L 804 (KW) | EP | altern. | | | | | | | | | Magna3 80-120 F | x | | 80 | 6 | 10 | 360 | A80-40 | 3) SB) TB) |
| L 805 | EP | | x | x | 80 | 6 | 16 | 400 | 10,5 | 75 | Magna3 80-120 F | x | | 80 | 6 | 10 | 360 | A80-40 | 3) SB) |
| L 805 (KW) | EP | K) | x | x | 80 | 6 | 16 | 400 | 10,5 | 75 | Magna3 80-120 F | x | | 80 | 6 | 10 | 360 | A80-40 | 3) SB) TB) |
| L 1001 | EP | | x | x | 100 | 6 | 16 | 450 | 5,5 | 110 | Magna3 100-120 F | x | | 100 | 6 | 10 | 450 | | 3) SB) BP) |
| L 1001 | EP | altern. | | | | | | | | | TP 100-60 /4 | x | | 100 | 6 | 10 | 450 | | T) SB) |
| L 1001 (KW) | EP | K) | x | x | 100 | 6 | 16 | 450 | 5,5 | 110 | TPE 100-60 /4-5 | x | | 100 | 6 | 10 | 450 | | T) SB) BP) TB) E) |
| L 1001 (KW) | EP | altern. | | | | | | | | | TP 100-60 /4 | x | | 100 | 6 | 10 | 450 | | T) SB) TB) |
| L 1002 | EP | | x | x | 100 | 6 | 16 | 450 | 8,5 | 125 | TPE 100-120 /2-5 | x | | 100 | 6 | 10 | 450 | | T) SB) BP) E) |
| L 1002 | EP | altern. | | | | | | | | | TP 100-120 /2 | x | | 100 | 6 | 10 | 450 | | T) SB) BP) |
| L 1002 (KW) | EP | K) | x | x | 100 | 6 | 16 | 450 | 8,5 | 125 | TPE 100-120 /2-5 | x | | 100 | 6 | 10 | 450 | | T) SB) BP) TB) E) |
| L 1002 (KW) | EP | altern. | | | | | | | | | TP 100-120 /2 | x | | 100 | 6 | 10 | 450 | | T) SB) BP) TB) |
| L 1003 | EP | | x | x | 100 | 6 | 16 | 450 | 10,5 | 135 | TPE 100-120 /2-5 | x | | 100 | 6 | 10 | 450 | | T) SB) BP) E) |
| L 1003 | EP | altern. | | | | | | | | | TP 100-120 /2 | x | | 100 | 6 | 10 | 450 | | T) SB) BP) |
| L 1003 (KW) | EP | K) | x | x | 100 | 6 | 16 | 450 | 10,5 | 135 | TPE 100-120 /2-5 | x | | 100 | 6 | 10 | 450 | | T) SB) BP) TB) E) |
| L 1003 (KW) | EP | altern. | | | | | | | | | TP 100-120 /2 | x | | 100 | 6 | 10 | 450 | | T) SB) BP) TB) |
| L 1004 | EP | | x | x | 100 | 6 | 16 | 450 | 12 | 140 | TPE 100-120 /2-5 | x | | 100 | 6 | 10 | 450 | | T) SB) BP) E) |
| L 1004 | EP | altern. | | | | | | | | | TP 100-120 /2 | x | | 100 | 6 | 10 | 450 | | T) SB) BP) |
| L 1004 (KW) | EP | K) | x | x | 100 | 6 | 16 | 450 | 12 | 140 | TPE 100-120 /2-5 | x | | 100 | 6 | 10 | 450 | | T) SB) BP) TB) E) |
| L 1004 (KW) | EP | altern. | | | | | | | | | TP 100-120 /2 | x | | 100 | 6 | 10 | 450 | | T) SB) BP) TB) |
| LC 650 | EP | E) | x | | 65 | 6 | 16 | 340 | 8 | 42 | Magna3 65-100 F | x | | 65 | 6/10 | | 340 | | SB) |
| LC 800 | EP | E) | x | | 80 | 6 | 16 | 400 | 10,5 | 75 | Magna3 80-120 F | x | | 80 | 6 | 10 | 360 | A80-40 | SB) |
| LC 805 | EP | E) | x | | 80 | 6 | 16 | 400 | 8,5 | 75 | Magna3 80-100 F | x | | 80 | 6 | 10 | 360 | A80-40 | 3) SB) BP) |
| LC 805 | EP | altern. | | | | | | | | | Magna3 80-120 F | x | | 80 | 6 | 10 | 360 | A80-40 | 3) SB) |
| LC 805 (KW) | EP | E) K) | x | | 80 | 6 | 16 | 400 | 8,5 | 75 | Magna3 80-100 F | x | | 80 | 6 | 10 | 360 | A80-40 | 3) SB) TB) BP) |
| LC 805 (KW) | EP | altern. | | | | | | | | | Magna3 80-120 F | x | | 80 | 6 | 10 | 360 | A80-40 | 3) SB) TB) |
| LC 1000 | EP | E) | x | | 100 | 6 | 16 | 450 | 13 | 140 | TPE 100-120 /2-5 | x | | 100 | 6 | 10 | 450 | | T) SB) BP) E) |
| LC 1000 | EP | altern. | | | | | | | | | TP 100-120 /2 | x | | 100 | 6 | 10 | 450 | | T) SB) BP) |
| LC 1003 | EP | E) | x | | 100 | 6 | 16 | 450 | 11 | 120 | TPE 100-120 /2-5 | x | | 100 | 6 | 10 | 450 | | T) SB) BP) E) |
| LC 1003 | EP | altern. | | | | | | | | | TP 100-120 /2 | x | | 100 | 6 | 10 | 450 | | T) SB) BP) |
| LC 1003 (KW) | EP | E) K) | x | | 100 | 6 | 16 | 450 | 11 | 120 | TPE 100-120 /2-5 | x | | 100 | 6 | 10 | 450 | | T) SB) BP) TB) E) |
| LC 1003 (KW) | EP | altern. | | | | | | | | | TP 100-120 /2 | x | | 100 | 6 | 10 | 450 | | T) SB) BP) TB) |
| LCD 650 | DP | E) | x | | 65 | 6 | 16 | 340 | 8 | 42 | Magna3 D 65-100 F | x | | 65 | 6/10 | | 340 | | SB) |
| LCD 805 | DP | E) | x | | 80 | 6 | 16 | 400 | 8,5 | 75 | Magna3 D 80-100 F | x | | 80 | 6 | 10 | 360 | A80-40 | 3) SB) |
| LCD 805 | DP | altern. | | | | | | | | | Magna3 D 80-120 F | x | | 80 | 6 | 10 | 360 | A80-40 | 3) SB) |
| LCD 1003 | DP | E) | x | | 100 | 6 | 16 | 450 | 11 | 120 | TPED 100-120 /2 | x | | 100 | 6 | 10 | 450 | | T) SB) BP) E) |
| LCD 1003 | DP | altern. | | | | | | | | | TPD 100-120 /2 | x | | 100 | 6 | 10 | 450 | | T) SB) BP) |

➤ Biral ersetzt durch Grundfos

| BIRAL (Bieri, Hoval) | | | | | | | | | | GRUNDFOS | | | | | | | | | |
|----------------------|-------|----------|----|----|------|----|----|------------------------|----------|-------------|-------------------|----|----|------|----|------|------------------------|-----------------|-------------------|
| Typ | Ausf. | Fußnoten | 1~ | 3~ | G/DN | PN | | L ₁ [mm] | H [m] | Q [m³/h] | Typ | 1~ | 3~ | G/DN | PN | | L ₁ [mm] | Ausgleichsstück | Fußnote |
| | | | | | | 6 | 10 | | | | | | | | 6 | 10 | | | |
| LD 321 | DP | | x | x | 2 | | | 190 | 1,5 | 4 | Magna3 D 32-40 | x | | 2 | | | 180 | | 3) K10) RA) |
| LD 321 (Sonder) | DP | | x | x | 32 | - | 16 | 190 | 1,5 | 4 | Magna3 D 32-40 | x | | 2 | | | 180 | | 3) K10) RA) SB) |
| LD 322 | DP | | x | x | 2 | | | 190 | 2 | 6 | Magna3 D 32-40 | x | | 2 | | | 180 | | 3) K10) RA) |
| LD 322 (Sonder) | DP | | x | x | 32 | - | 16 | 190 | 2 | 6 | Magna3 D 32-40 | x | | 2 | | | 180 | | 3) K10) RA) SB) |
| LD 323 | DP | | x | x | 2 | | | 210 | 3 | 8 | Magna3 D 32-40 | x | | 2 | | | 180 | | 3) K30) RA) |
| LD 323 (Sonder) | DP | | x | x | 32 | - | 16 | 210 | 3 | 8 | Magna3 D 32-40 | x | | 2 | | | 180 | | 3) K30) RA) SB) |
| LD 401 | DP | | x | x | 40 | 6 | 16 | 220 | 2,6 | 12 | Magna3 D 40-40 F | x | | 40 | | 6/10 | 220 | | 3) SB) |
| LD 402 | DP | | x | x | 40 | 6 | 16 | 220 | 3,2 | 12 | Magna3 D 40-40 F | x | | 40 | | 6/10 | 220 | | 3) SB) |
| LD 403 | DP | | x | x | 40 | 6 | 16 | 250 | 4 | 12 | Magna3 D 40-40 F | x | | 40 | | 6/10 | 220 | A40-30 | 3) SB) |
| LD 503 | DP | | x | x | 50 | 6 | 16 | 270 | 4,5 | 18 | Magna3 D 50-60 F | x | | 50 | | 6/10 | 240 | A50-20 + A50-10 | 3) SB) |
| LD 504 | DP | | x | x | 50 | 6 | 16 | 270 | 6 | 20 | Magna3 D 50-60 F | x | | 50 | | 6/10 | 240 | A50-20 + A50-10 | 3) SB) |
| LD 653 | DP | | x | x | 65 | 6 | 16 | 300 | 4,8 | 30 | Magna3 D 65-60 F | x | | 65 | | 6/10 | 340 | | 3) RA) SB) |
| LD 654 | DP | | x | x | 65 | 6 | 16 | 340 | 6 | 40 | Magna3 D 65-80 F | x | | 65 | | 6/10 | 340 | | 3) SB) |
| LD 655 | DP | | x | x | 65 | 6 | 16 | 340 | 9 | 40 | Magna3 D 65-100 F | x | | 65 | | 6/10 | 340 | | 3) SB) |
| LD 655 | DP | altern. | | | | | | | | | Magna3 D 65-120 F | x | | 65 | | 6/10 | 340 | | 3) SB) |
| LD 801 | DP | | x | x | 80 | 6 | 16 | 370 | 3,6 | 50 | Magna3 D 80-60 F | x | | 80 | 6 | 10 | 360 | A80-10 | 3) SB) |
| LD 802 | DP | | x | x | 80 | 6 | 16 | 370 | 4,8 | 50 | Magna3 D 80-80 F | x | | 80 | 6 | 10 | 360 | A80-10 | 3) SB) |
| LD 802 | DP | altern. | | | | | | | | | Magna3 D 80-100 F | x | | 80 | 6 | 10 | 360 | A80-10 | 3) SB) |
| LD 803 | DP | | x | x | 80 | 6 | 16 | 370 | 7 | 55 | Magna3 D 80-80 F | x | | 80 | 6 | 10 | 360 | A80-10 | 3) SB) |
| LD 803 | DP | altern. | | | | | | | | | Magna3 D 80-100 F | x | | 80 | 6 | 10 | 360 | A80-10 | 3) SB) |
| LD 804 | DP | | x | x | 80 | 6 | 16 | 400 | 8,5 | 70 | Magna3 D 80-100 F | x | | 80 | 6 | 10 | 360 | A80-40 | 3) SB) |
| LD 804 | DP | altern. | | | | | | | | | Magna3 D 80-120 F | x | | 80 | 6 | 10 | 360 | A80-40 | 3) SB) |
| LD 804 (KW) | DP | K) | x | x | 80 | 6 | 16 | 400 | 8,5 | 70 | Magna3 D 80-100 F | x | | 80 | 6 | 10 | 360 | A80-40 | 3) SB) TB) |
| LD 804 (KW) | DP | altern. | | | | | | | | | Magna3 D 80-120 F | x | | 80 | 6 | 10 | 360 | A80-40 | 3) SB) TB) |
| LD 805 | DP | | x | x | 80 | 6 | 16 | 400 | 10 | 70 | Magna3 D 80-120 F | x | | 80 | 6 | 10 | 360 | A80-40 | 3) SB) |
| LD 805 (KW) | DP | K) | x | x | 80 | 6 | 16 | 400 | 10 | 70 | Magna3 D 80-120 F | x | | 80 | 6 | 10 | 360 | A80-40 | 3) SB) TB) |
| LD 1001 | DP | | | x | 100 | 6 | 16 | 450 | 5,5 | 100 | TPED 100-60 /4 | | x | 100 | 6 | 10 | 450 | | T) SB) BP) E) |
| LD 1001 | DP | altern. | | | | | | | | | TPD 100-60 /4 | | x | 100 | 6 | 10 | 450 | | T) SB) BP) |
| LD 1001 (KW) | DP | K) | | x | 100 | 6 | 16 | 450 | 5,5 | 100 | TPED 100-60 /4 | | x | 100 | 6 | 10 | 450 | | T) SB) BP) TB) E) |
| LD 1001 (KW) | DP | altern. | | | | | | | | | TPD 100-60 /4 | | x | 100 | 6 | 10 | 450 | | T) SB) BP) TB) |
| LD 1002 | DP | | | x | 100 | 6 | 16 | 450 | 8,5 | 120 | TPED 100-120 /2 | | x | 100 | 6 | 10 | 450 | | T) SB) BP) E) |
| LD 1002 | DP | altern. | | | | | | | | | TPD 100-120 /2 | | x | 100 | 6 | 10 | 450 | | T) SB) BP) |
| LD 1002 (KW) | DP | K) | | x | 100 | 6 | 16 | 450 | 8,5 | 120 | TPED 100-120 /2 | | x | 100 | 6 | 10 | 450 | | T) SB) BP) TB) E) |
| LD 1002 (KW) | DP | altern. | | | | | | | | | TPD 100-120 /2 | | x | 100 | 6 | 10 | 450 | | T) SB) BP) TB) |
| LD 1003 | DP | | | x | 100 | 6 | 16 | 450 | 10,5 | 125 | TPED 100-120 /2 | | x | 100 | 6 | 10 | 450 | | T) SB) BP) E) |
| LD 1003 | DP | altern. | | | | | | | | | TPD 100-120 /2 | | x | 100 | 6 | 10 | 450 | | T) SB) BP) |
| LD 1003 (KW) | DP | K) | | x | 100 | 6 | 16 | 450 | 10,5 | 125 | TPED 100-120 /2 | | x | 100 | 6 | 10 | 450 | | T) SB) BP) TB) E) |
| LD 1003 (KW) | DP | altern. | | | | | | | | | TPD 100-120 /2 | | x | 100 | 6 | 10 | 450 | | T) SB) BP) TB) |
| LD 1004 | DP | | | x | 100 | 6 | 16 | 450 | 12 | 130 | TPED 100-120 /2 | | x | 100 | 6 | 10 | 450 | | T) SB) BP) E) |
| LD 1004 | DP | altern. | | | | | | | | | TPD 100-120 /2 | | x | 100 | 6 | 10 | 450 | | T) SB) BP) |
| LD 1004 (KW) | DP | K) | | x | 100 | 6 | 16 | 450 | 12 | 130 | TPED 100-120 /2 | | x | 100 | 6 | 10 | 450 | | T) SB) BP) TB) E) |
| LD 1004 (KW) | DP | altern. | | | | | | | | | TPD 100-120 /2 | | x | 100 | 6 | 10 | 450 | | T) SB) BP) TB) |
| LE 326 | EP | E) | x | | 2 | | | 190 | 3,5 | 13 | Magna3 25-80 | x | | 2 | | | 180 | A7 | BP) |
| LE 403 | EP | E) | x | | 40 | 6 | 16 | 250 | 3,5 | 13 | Magna3 40-40 F | x | | 40 | | 6/10 | 220 | A40-30 | SB) |
| LE 504 | EP | E) | x | | 50 | 6 | 16 | 270 | 5 | 22 | Magna3 50-60 F | x | | 50 | | 6/10 | 240 | A50-10 + A50-20 | SB) |
| LED 403 | DP | E) | x | | 40 | 6 | 16 | 250 | 3,5 | 13 | Magna3 D 40-40 F | x | | 40 | | 6/10 | 220 | A40-30 | SB) |
| LED 504 | DP | E) | x | | 50 | 6 | 16 | 270 | 5 | 22 | Magna3 D 50-60 F | x | | 50 | | 6/10 | 240 | A50-20 + A50-10 | SB) |
| LX 321 | EP | | x | x | 2 | | | 190 | 1,4 | 5,5 | Magna3 25-40 | x | | 1½ | | | 180 | A7 | 3) |
| LX 321 | EP | altern. | | | | | | | | | Alpha2 25-40 | x | | 1½ | | | 180 | A7 | 3) BP) |
| LX 321 (KW) | EP | K) | x | x | 2 | | | 190 | 1,4 | 5,5 | Magna3 25-40 | x | | 1½ | | | 180 | A7 | 3) TB) |
| LX 321-1 | EP | | x | x | 1½ | | | 180 | 1,4 | 5,5 | Magna3 25-40 | x | | 1½ | | | 180 | | 3) BP) |
| LX 321-2 | EP | | x | x | 2 | | | 180 | 1,4 | 5,5 | Magna3 32-40 | x | | 2 | | | 180 | | 3) |
| LX 321-2 | EP | altern. | | | | | | | | | Alpha2 32-40 | x | | 2 | | | 180 | | 3) BP) |
| LX 321-2 (KW) | EP | K) | x | x | 2 | | | 180 | 1,4 | 5,5 | Magna3 32-40 | x | | 2 | | | 180 | | 3) TB) |
| LX 322 | EP | | x | x | 2 | | | 190 | 2,2 | 6,5 | Magna3 25-40 | x | | 1½ | | | 180 | A7 | 3) |
| LX 322 | EP | altern. | | | | | | | | | Alpha2 25-40 | x | | 1½ | | | 180 | A7 | 3) BP) |
| LX 322 (KW) | EP | K) | x | x | 2 | | | 190 | 2,2 | 6,5 | Magna3 25-40 | x | | 1½ | | | 180 | A7 | 3) TB) |
| LX 322-1 | EP | | x | x | 1½ | | | 180 | 2,2 | 6,5 | Magna3 25-40 | x | | 1½ | | | 180 | | 3) BP) |
| LX 322-2 | EP | | x | x | 2 | | | 180 | 2,2 | 6,5 | Magna3 32-40 | x | | 2 | | | 180 | | 3) |
| LX 322-2 | EP | altern. | | | | | | | | | Alpha2 32-40 | x | | 2 | | | 180 | | 3) BP) |
| LX 322-2 (KW) | EP | K) | x | x | 2 | | | 180 | 2,2 | 6,5 | Magna3 32-40 | x | | 2 | | | 180 | | 3) TB) |
| LX 323 | EP | | x | x | 2 | | | 190 | 2,5 | 7,5 | Magna3 25-60 | x | | 1½ | | | 180 | A7 | 3) |
| LX 323 | EP | altern. | | | | | | | | | Alpha2 25-40 | x | | 1½ | | | 180 | A7 | 3) BP) |
| LX 323 (KW) | EP | K) | x | x | 2 | | | 190 | 2,5 | 7,5 | Magna3 25-60 | x | | 1½ | | | 180 | A7 | 3) TB) |
| LX 323-1 | EP | | x | x | 1½ | | | 180 | 2,5 | 7,5 | Magna3 25-60 | x | | 1½ | | | 180 | | 3) BP) |
| LX 323-2 | EP | | x | x | 2 | | | 180 | 2,5 | 7,5 | Magna3 32-40 | x | | 2 | | | 180 | | 3) |
| LX 323-2 | EP | altern. | | | | | | | | | Alpha2 32-40 | x | | 2 | | | 180 | | 3) BP) |
| LX 323-2 (KW) | EP | K) | x | x | 2 | | | 180 | 2,5 | 7,5 | Magna3 32-40 | x | | 2 | | | 180 | | 3) TB) |
| LX 325 | EP | | x | x | 2 | | | 190 | 3,2 | 11 | Magna3 25-80 | x | | 1½ | | | 180 | A7 | 3) BP) |

➤ Biral ersetzt durch Grundfos

| BIRAL (Bieri, Hoval) | | | | | | | | | | | GRUNDFOS | | | | | | | | |
|----------------------|-------|----------|----|----|------|----|----|------------------------|----------|-------------|-------------------|----|----|------|------|-----|------------------------|-----------------|----------------|
| Typ | Ausf. | Fußnoten | 1~ | 3~ | G/DN | PN | | L ₁ [mm] | H [m] | Q [m³/h] | Typ | 1~ | 3~ | G/DN | PN | | L ₁ [mm] | Ausgleichsstück | Fußnote |
| | | | | | | 6 | 10 | | | | | | | | 6 | 10 | | | |
| LX 325 (KW) | EP | K) | x | x | 2 | | | 190 | 3,2 | 11 | Magna3 25-80 | x | | 1½ | | | 180 | A7 | 3) TB) BP) |
| LX 326 | EP | | x | x | 2 | | | 190 | 3,6 | 12 | Magna3 25-80 | x | | 1½ | | | 180 | A7 | 3) BP) |
| LX 326 (KW) | EP | K) | x | x | 2 | | | 190 | 3,6 | 12 | Magna3 25-80 | x | | 1½ | | | 180 | A7 | 3) TB) BP) |
| LX 401 | EP | | x | x | 40 | 6 | 16 | 220 | 2,8 | 12 | Magna3 40-40 F | x | 40 | | 6/10 | 220 | | | 3) SB) |
| LX 401 (KW) | EP | K) | x | x | 40 | 6 | 16 | 220 | 2,8 | 12 | Magna3 40-40 F | x | 40 | | 6/10 | 220 | | | 3) SB) TB) |
| LX 402 | EP | | x | x | 40 | 6 | 16 | 220 | 3,1 | 13 | Magna3 40-40 F | x | 40 | | 6/10 | 220 | | | 3) SB) |
| LX 402 (KW) | EP | K) | x | x | 40 | 6 | 16 | 220 | 3,1 | 13 | Magna3 40-40 F | x | 40 | | 6/10 | 220 | | | 3) SB) TB) |
| LX 403 | EP | | x | x | 40 | 6 | 16 | 250 | 3,6 | 15 | Magna3 40-40 F | x | 40 | | 6/10 | 220 | A40-30 | | 3) SB) |
| LX 403 (KW) | EP | K) | x | x | 40 | 6 | 16 | 250 | 3,6 | 15 | Magna3 40-40 F | x | 40 | | 6/10 | 220 | A40-30 | | 3) SB) TB) |
| LX 501 | EP | | x | x | 50 | 6 | 16 | 220 | 1,6 | 14 | Magna3 50-40 F | x | 50 | | 6/10 | 240 | | | 3) RA) SB) |
| LX 502 | EP | | x | x | 50 | 6 | 16 | 220 | 1,6 | 14 | Magna3 50-40 F | x | 50 | | 6/10 | 240 | | | 3) RA) SB) |
| LX 502 (KW) | EP | K) | x | x | 50 | 6 | 16 | 220 | 1,6 | 14 | Magna3 50-40 F | x | 50 | | 6/10 | 240 | | | 3) RA) SB) TB) |
| LX 503 | EP | | x | x | 50 | 6 | 16 | 270 | 4,5 | 19 | Magna3 50-40 F | x | 50 | | 6/10 | 240 | A50-10 + A50-20 | | 3) SB) |
| LX 503 (KW) | EP | K) | x | x | 50 | 6 | 16 | 270 | 4,5 | 19 | Magna3 50-40 F | x | 50 | | 6/10 | 240 | A50-10 + A50-20 | | 3) SB) TB) |
| LX 504 | EP | | x | x | 50 | 6 | 16 | 270 | 6 | 23 | Magna3 50-60 F | x | 50 | | 6/10 | 240 | A50-10 + A50-20 | | 3) SB) |
| LX 504 (KW) | EP | K) | x | x | 50 | 6 | 16 | 270 | 6 | 23 | Magna3 50-60 F | x | 50 | | 6/10 | 240 | A50-10 + A50-20 | | 3) SB) TB) |
| LX 652 | EP | | x | x | 65 | 6 | 16 | 270 | 2,8 | 35 | Magna3 65-60 F | x | 65 | | 6/10 | 340 | | | 3) RA) SB) |
| LX 652 (KW) | EP | K) | x | x | 65 | 6 | 16 | 270 | 2,8 | 35 | Magna3 65-60 F | x | 65 | | 6/10 | 340 | | | 3) RA) SB) TB) |
| LX 653 | EP | | x | x | 65 | 6 | 16 | 300 | 4,2 | 38 | Magna3 65-60 F | x | 65 | | 6/10 | 340 | | | 3) RA) SB) |
| LX 653 (KW) | EP | K) | x | x | 65 | 6 | 16 | 300 | 4,2 | 38 | Magna3 65-60 F | x | 65 | | 6/10 | 340 | | | 3) RA) SB) TB) |
| LX 654 | EP | | x | x | 65 | 6 | 16 | 340 | 6 | 45 | Magna3 65-80 F | x | 65 | | 6/10 | 340 | | | 3) SB) |
| LX 654 | EP | altern. | | | | | | | | | Magna3 65-100 F | x | 65 | | 6/10 | 340 | | | 3) SB) |
| LX 654 (KW) | EP | K) | x | x | 65 | 6 | 16 | 340 | 6 | 45 | Magna3 65-80 F | x | 65 | | 6/10 | 340 | | | 3) SB) TB) |
| LX 655 | EP | | x | x | 65 | 6 | 16 | 340 | 7 | 50 | Magna3 65-100 F | x | 65 | | 6/10 | 340 | | | 3) SB) |
| LX 655 | EP | altern. | | | | | | | | | Magna3 65-120 F | x | 65 | | 6/10 | 340 | | | 3) SB) |
| LX 655 (KW) | EP | K) | x | x | 65 | 6 | 16 | 340 | 7 | 50 | Magna3 65-100 F | x | 65 | | 6/10 | 340 | | | 3) SB) TB) |
| LX 802 | EP | | x | x | 80 | 6 | 16 | 370 | 4,8 | 65 | Magna3 80-60 F | x | 80 | 6 | 10 | 360 | A80-10 | | 3) SB) BP) |
| LX 802 | EP | altern. | | | | | | | | | Magna3 80-100 F | x | 80 | 6 | 10 | 360 | A80-10 | | 3) SB) |
| LX 802 (KW) | EP | K) | x | x | 80 | 6 | 16 | 370 | 4,8 | 65 | Magna3 80-60 F | x | 80 | 6 | 10 | 360 | A80-10 | | 3) SB) TB) BP) |
| LX 802 (KW) | EP | altern. | | | | | | | | | Magna3 80-100 F | x | 80 | 6 | 10 | 360 | A80-10 | | 3) SB) TB) |
| LX 803 | EP | | x | x | 80 | 6 | 16 | 370 | 6 | 70 | Magna3 80-60 F | x | 80 | 6 | 10 | 360 | A80-10 | | 3) SB) BP) |
| LX 803 | EP | altern. | | | | | | | | | Magna3 80-100 F | x | 80 | 6 | 10 | 360 | A80-10 | | 3) SB) |
| LX 803 (KW) | EP | K) | x | x | 80 | 6 | 16 | 370 | 6 | 70 | Magna3 80-60 F | x | 80 | 6 | 10 | 360 | A80-10 | | 3) SB) TB) BP) |
| LX 803 (KW) | EP | altern. | | | | | | | | | Magna3 80-100 F | x | 80 | 6 | 10 | 360 | A80-10 | | 3) SB) TB) |
| LXC 655 (B) | EP | E) | x | | 65 | 6 | 16 | 340 | 6 | 45 | Magna3 65-80 F | x | 65 | | 6/10 | 340 | | | SB) |
| LXC 655 (KW) | EP | E) K) | x | | 65 | 6 | 16 | 340 | 6 | 45 | Magna3 65-80 F | x | 65 | | 6/10 | 340 | | | SB) TB) |
| LXCD 655 | DP | E) | x | | 65 | 6 | 16 | 340 | 6 | 45 | Magna3 D 65-80 F | x | 65 | | 6/10 | 340 | | | SB) |
| LXD 321 | DP | | x | x | 2 | | | 190 | 1,5 | 4,5 | Magna3 D 32-40 | x | 2 | | | 180 | | | 3) K10) RA) |
| LXD 322 | DP | | x | x | 2 | | | 190 | 2,5 | 5 | Magna3 D 32-40 | x | 2 | | | 180 | | | 3) K10) RA) |
| LXD 323 | DP | | x | x | 2 | | | 190 | 2,5 | 6,5 | Magna3 D 32-40 | x | 2 | | | 180 | | | 3) K10) RA) |
| LXD 401 | DP | | x | x | 40 | 6 | 16 | 220 | 2,8 | 11 | Magna3 D 40-40 F | x | 40 | | 6/10 | 220 | | | 3) SB) |
| LXD 401 (KW) | DP | K) | x | x | 40 | 6 | 16 | 220 | 2,8 | 11 | Magna3 D 40-40 F | x | 40 | | 6/10 | 220 | | | 3) SB) TB) |
| LXD 402 | DP | | x | x | 40 | 6 | 16 | 220 | 3,1 | 12 | Magna3 D 40-40 F | x | 40 | | 6/10 | 220 | | | 3) SB) |
| LXD 402 (KW) | DP | K) | x | x | 40 | 6 | 16 | 220 | 3,1 | 12 | Magna3 D 40-40 F | x | 40 | | 6/10 | 220 | | | 3) SB) TB) |
| LXD 403 | DP | | x | x | 40 | 6 | 16 | 250 | 3,6 | 14 | Magna3 D 40-40 F | x | 40 | | 6/10 | 220 | A40-30 | | 3) SB) |
| LXD 403 (KW) | DP | K) | x | x | 40 | 6 | 16 | 250 | 3,6 | 14 | Magna3 D 40-40 F | x | 40 | | 6/10 | 220 | A40-30 | | 3) SB) TB) |
| LXD 503 | DP | | x | x | 50 | 6 | 16 | 270 | 4,5 | 16 | Magna3 D 50-40 F | x | 50 | | 6/10 | 240 | A50-20 + A50-10 | | 3) SB) |
| LXD 503 (KW) | DP | K) | x | x | 50 | 6 | 16 | 270 | 4,5 | 16 | Magna3 D 50-60 F | x | 50 | | 6/10 | 240 | A50-20 + A50-10 | | 3) SB) TB) |
| LXD 504 | DP | | x | x | 50 | 6 | 16 | 270 | 6 | 20 | Magna3 D 50-60 F | x | 50 | | 6/10 | 240 | A50-20 + A50-10 | | 3) SB) |
| LXD 504 (KW) | DP | K) | x | x | 50 | 6 | 16 | 270 | 6 | 20 | Magna3 D 50-60 F | x | 50 | | 6/10 | 240 | A50-20 + A50-10 | | 3) SB) TB) |
| LXD 653 | DP | | x | x | 65 | 6 | 16 | 300 | 4,5 | 35 | Magna3 D 65-60 F | x | 65 | | 6/10 | 340 | | | 3) RA) SB) |
| LXD 653 (KW) | DP | K) | x | x | 65 | 6 | 16 | 300 | 4,5 | 35 | Magna3 D 65-60 F | x | 65 | | 6/10 | 340 | | | 3) RA) SB) TB) |
| LXD 654 | DP | | x | x | 65 | 6 | 16 | 340 | 6 | 42 | Magna3 D 65-80 F | x | 65 | | 6/10 | 340 | | | 3) SB) |
| LXD 654 | DP | altern. | | | | | | | | | Magna3 D 65-100 F | x | 65 | | 6/10 | 340 | | | 3) SB) |
| LXD 654 (KW) | DP | K) | x | x | 65 | 6 | 16 | 340 | 6 | 42 | Magna3 D 65-80 F | x | 65 | | 6/10 | 340 | | | 3) SB) TB) |
| LXD 655 | DP | | x | x | 65 | 6 | 16 | 340 | 7 | 50 | Magna3 D 65-100 F | x | 65 | | 6/10 | 340 | | | 3) SB) |
| LXD 655 | DP | altern. | | | | | | | | | Magna3 D 65-120 F | x | 65 | | 6/10 | 340 | | | 3) SB) |
| LXD 655 (KW) | DP | K) | x | x | 65 | 6 | 16 | 340 | 7 | 50 | Magna3 D 65-100 F | x | 65 | | 6/10 | 340 | | | 3) SB) TB) |
| LXD 802 | DP | | x | x | 80 | 6 | 16 | 370 | 4,8 | 58 | Magna3 D 80-60 F | x | 80 | 6 | 10 | 360 | A80-10 | | 3) SB) |
| LXD 802 | DP | altern. | | | | | | | | | Magna3 D 80-100 F | x | 80 | 6 | 10 | 360 | A80-10 | | 3) SB) |
| LXD 802 (KW) | DP | K) | x | x | 80 | 6 | 16 | 370 | 4,8 | 58 | Magna3 D 80-60 F | x | 80 | 6 | 10 | 360 | A80-10 | | 3) SB) TB) |
| LXD 802 (KW) | DP | altern. | | | | | | | | | Magna3 D 80-100 F | x | 80 | 6 | 10 | 360 | A80-10 | | 3) SB) TB) |
| LXD 803 | DP | | x | x | 80 | 6 | 16 | 370 | 6 | 65 | Magna3 D 80-60 F | x | 80 | 6 | 10 | 360 | A80-10 | | 3) SB) |
| LXD 803 | DP | altern. | | | | | | | | | Magna3 D 80-100 F | x | 80 | 6 | 10 | 360 | A80-10 | | 3) SB) |
| LXD 803 (KW) | DP | K) | x | x | 80 | 6 | 16 | 370 | 6 | 65 | Magna3 D 80-60 F | x | 80 | 6 | 10 | 360 | A80-10 | | 3) SB) TB) |
| LXD 803 (KW) | DP | altern. | | | | | | | | | Magna3 D 80-100 F | x | 80 | 6 | 10 | 360 | A80-10 | | 3) SB) TB) |
| LXE 326 (B) | EP | E) | x | | 2 | | | 190 | 3,5 | 14 | Magna3 25-80 | x | | 1½ | | | 180 | A7 | BP) |
| LXE 403 (B) | EP | E) | x | | 40 | 6 | 16 | 250 | 3,5 | 14 | Magna3 40-40 F | x | 40 | | 6/10 | 220 | A40-30 | | SB) |
| LXE 504 (B) | EP | E) | x | | 50 | 6 | 16 | 270 | 5,5 | 22 | Magna3 50-60 F | x | 50 | | 6/10 | 240 | A50-10 + A50-20 | | SB) |

➤ Biral ersetzt durch Grundfos

| BIRAL (Bieri, Hoval) | | | | | | | | | | | GRUNDFOS | | | | | | | | |
|-------------------------|-------|----------|----|----|------|----|------|------------------------|----------|-------------|-------------------|----|----|------|----|------|------------------------|-----------------|---------|
| Typ | Ausf. | Fußnoten | 1~ | 3~ | G/DN | PN | | L ₁ [mm] | H [m] | Q [m³/h] | Typ | 1~ | 3~ | G/DN | PN | | L ₁ [mm] | Ausgleichsstück | Fußnote |
| | | | | | | 6 | 10 | | | | | | | | 6 | 10 | | | |
| LXED 403 | DP | E) | x | | 40 | 6 | 16 | 250 | 3,5 | 14 | Magna3 D 40-40 F | x | | 40 | | 6/10 | 220 | A40-30 | SB) |
| LXED 504 | DP | E) | x | | 50 | 6 | 16 | 270 | 5,5 | 22 | Magna3 D 50-60 F | x | | 50 | | 6/10 | 240 | A50-20 + A50-10 | SB) |
| LXP 326 | EP | E) | x | | 2 | | | 190 | 3,7 | 14 | Magna3 25-80 | x | | 1½ | | | 180 | A7 | BP) |
| LXP 403 | EP | E) | x | | 40 | 6 | 16 | 250 | 3,7 | 14 | Magna3 40-40 F | x | | 40 | | 6/10 | 220 | A40-30 | SB) |
| LXP 504 | EP | E) | x | | 50 | 6 | 16 | 270 | 5,5 | 22 | Magna3 50-60 F | x | | 50 | | 6/10 | 240 | A50-10 + A50-20 | SB) |
| LXP 654 | EP | E) | x | | 65 | 6 | 16 | 340 | 5,5 | 45 | Magna3 65-80 F | x | | 65 | | 6/10 | 340 | | SB) |
| LXP 654 | EP | altern. | | | | | | | | | Magna3 65-100 F | x | | 65 | | 6/10 | 340 | | SB) |
| LXPD 403 | DP | E) | x | | 40 | 6 | 16 | 250 | 3,7 | 14 | Magna3 D 40-40 F | x | | 40 | | 6/10 | 220 | A40-30 | SB) |
| LXPD 504 | DP | E) | x | | 50 | 6 | 16 | 270 | 5,5 | 22 | Magna3 D 50-60 F | x | | 50 | | 6/10 | 240 | A50-20 + A50-10 | SB) |
| LXPD 654 | DP | E) | x | | 65 | 6 | 16 | 340 | 5,5 | 45 | Magna3 D 65-80 F | x | | 65 | | 6/10 | 340 | | SB) |
| LXPD 654 | DP | altern. | | | | | | | | | Magna3 D 65-100 F | x | | 65 | | 6/10 | 340 | | SB) |
| M 10 | EP | | x | | 2 | | | 170 | 2,3 | 3 | Alpha2 32-40 | x | | 2 | | | 180 | | RA) |
| M 10-1 | EP | | x | | 1½ | | | 180 | 2,3 | 3 | Alpha2 25-40 | x | | 1½ | | | 180 | | |
| M 10-1 (BZ) | EP | B) | x | | 1½ | | | 180 | 2,3 | 3 | Alpha2 25-40 N | x | | 1½ | | | 180 | | N) |
| M 10-2 | EP | | x | | 2 | | | 180 | 2,3 | 3 | Alpha2 32-40 | x | | 2 | | | 180 | | |
| M 10-3 | EP | | x | | 1½ | | | 130 | 2,3 | 3 | Alpha2 25-40 130 | x | | 1½ | | | 130 | | |
| M 12 | EP | | x | | 2 | | | 170 | 3,8 | 4 | Alpha2 32-40 | x | | 2 | | | 180 | | RA) |
| M 12-1 | EP | | x | | 1½ | | | 180 | 3,8 | 4 | Alpha2 25-40 | x | | 1½ | | | 180 | | |
| M 12-1 (BZ) | EP | B) | x | | 1½ | | | 180 | 3,8 | 4 | Alpha2 25-40 N | x | | 1½ | | | 180 | | N) |
| M 12-2 | EP | | x | | 2 | | | 180 | 3,8 | 4 | Alpha2 32-40 | x | | 2 | | | 180 | | |
| M 12-3 | EP | | x | | 1½ | | | 130 | 3,8 | 4 | Alpha2 25-40 130 | x | | 1½ | | | 130 | | |
| M 13 | EP | | x | | 2 | | | 170 | 5,2 | 4,5 | Alpha2 32-60 | x | | 2 | | | 180 | | RA) |
| M 13-1 | EP | | x | | 1½ | | | 180 | 5,2 | 4,5 | Alpha2 25-60 | x | | 1½ | | | 180 | | |
| M 13-1 (BZ) | EP | B) | x | | 1½ | | | 180 | 5,2 | 4,5 | Alpha2 25-60 N | x | | 1½ | | | 180 | | N) |
| M 13-2 | EP | | x | | 2 | | | 180 | 5,2 | 4,5 | Alpha2 32-60 | x | | 2 | | | 180 | | |
| M 13-3 | EP | | x | | 1½ | | | 130 | 5,2 | 4,5 | Alpha2 25-60 130 | x | | 1½ | | | 130 | | |
| M 14 | EP | | x | | 2 | | | 170 | 6 | 8 | Magna3 32-60 | x | | 2 | | | 180 | | RA) |
| M 14 (KW) | EP | K) | x | | 2 | | | 170 | 6 | 8 | Magna3 32-60 | x | | 2 | | | 180 | | RA) TB) |
| M 14-1 | EP | | x | | 1½ | | | 180 | 6 | 8 | Magna3 25-60 | x | | 1½ | | | 180 | | |
| M 14-1 (KW) | EP | K) | x | | 1½ | | | 180 | 6 | 8 | Magna3 25-60 | x | | 1½ | | | 180 | | TB) |
| M 14-2 | EP | | x | | 2 | | | 180 | 6 | 8 | Magna3 32-60 | x | | 2 | | | 180 | | |
| M 14-2 (KW) | EP | K) | x | | 1½ | | | 180 | 6 | 8 | Magna3 25-60 | x | | 1½ | | | 180 | | TB) |
| M 15 | EP | | x | | 2 | | | 170 | 7,5 | 8 | Magna3 32-80 | x | | 2 | | | 180 | | RA) |
| M 15 (KW) | EP | K) | x | | 2 | | | 170 | 7,5 | 8 | Magna3 32-80 | x | | 2 | | | 180 | | RA) TB) |
| M 15-1 | EP | | x | | 1½ | | | 180 | 7,5 | 8 | Magna3 25-80 | x | | 1½ | | | 180 | | |
| M 15-1 (KW) | EP | K) | x | | 1½ | | | 180 | 7,5 | 8 | Magna3 25-80 | x | | 1½ | | | 180 | | TB) |
| M 15-2 | EP | | x | | 2 | | | 180 | 7,5 | 8 | Magna3 32-80 | x | | 2 | | | 180 | | |
| M 15-2 (KW) | EP | K) | x | | 1½ | | | 180 | 7,5 | 8 | Magna3 25-80 | x | | 1½ | | | 180 | | TB) |
| MC 10 | EP | E) | x | | 2 | | | 170 | 2,5 | 2,5 | Alpha2 32-40 | x | | 2 | | | 180 | | RA) |
| MC 10-1 | EP | E) | x | | 1½ | | | 180 | 2,2 | 2,5 | Alpha2 25-40 | x | | 1½ | | | 180 | | |
| MC 12 | EP | E) | x | | 2 | | | 170 | 3,5 | 3,5 | Alpha2 32-40 | x | | 2 | | | 180 | | RA) |
| MC 12-1 | EP | E) | x | | 1½ | | | 180 | 3,5 | 3,5 | Alpha2 25-40 | x | | 1½ | | | 180 | | |
| MD 14-2 | DP | | x | | 2 | | | 180 | 6 | 8 | Magna3 D 32-60 | x | | 2 | | | 180 | | |
| MD 15-2 | DP | | x | | 2 | | | 180 | 7,5 | 8 | Magna3 D 32-80 | x | | 2 | | | 180 | | |
| ME 12 (B) | EP | E) | x | | 2 | | | 170 | 3,5 | 3,5 | Alpha2 32-40 | x | | 2 | | | 180 | | RA) |
| ME 12-1 (B) | EP | E) | x | | 1½ | | | 180 | 3,5 | 3,5 | Alpha2 25-40 | x | | 1½ | | | 180 | | |
| ME 12-2 (B) | EP | E) | x | | 2 | | | 180 | 3,5 | 3,5 | Alpha2 32-40 | x | | 2 | | | 180 | | |
| ME 12-3 | EP | E) | x | | 1½ | | | 130 | 3,5 | 3,5 | Alpha2 25-40 130 | x | | 1½ | | | 130 | | |
| ME 13 (B) | EP | E) | x | | 2 | | | 170 | 4,5 | 4 | Alpha2 32-60 | x | | 2 | | | 180 | | RA) |
| ME 13-1 (B) | EP | E) | x | | 1½ | | | 180 | 4,5 | 4 | Alpha2 25-60 | x | | 1½ | | | 180 | | |
| ME 13-2 (B) | EP | E) | x | | 2 | | | 180 | 4,5 | 4 | Alpha2 32-60 | x | | 2 | | | 180 | | |
| ME 13-3 | EP | E) | x | | 1½ | | | 130 | 4,5 | 4 | Alpha2 25-60 130 | x | | 1½ | | | 130 | | |
| ME 14 (B) | EP | E) | x | | 2 | | | 170 | 6 | 7 | Magna3 32-60 | x | | 2 | | | 180 | | RA) |
| ME 14-1 | EP | E) | x | | 1½ | | | 180 | 6 | 7 | Magna3 25-60 | x | | 1½ | | | 180 | | |
| ME 14-2 (B) | EP | E) | x | | 2 | | | 180 | 6 | 7 | Magna3 32-60 | x | | 2 | | | 180 | | |
| ME 15 (B) | EP | E) | x | | 2 | | | 170 | 8 | 8 | Magna3 32-80 | x | | 2 | | | 180 | | RA) |
| ME 15-1 (B) | EP | E) | x | | 1½ | | | 180 | 8 | 8 | Magna3 25-80 | x | | 1½ | | | 180 | | |
| ME 15-2 (B) | EP | E) | x | | 2 | | | 180 | 8 | 8 | Magna3 32-80 | x | | 2 | | | 180 | | |
| ModulA 32F-12 220 GREEN | EP | E) K) | x | | 32 | | 6/16 | 220 | 12 | 16 | Magna3 32-120 F | x | | 32 | | 6/10 | 220 | | SB) |
| ModulA 32F-12 220 RED | EP | E) | x | | 32 | | 6/16 | 220 | 12 | 16 | Magna3 32-120 F | x | | 32 | | 6/10 | 220 | | SB) |
| ModulA 40-10 220 GREEN | EP | E) K) | x | | 40 | | 6/16 | 220 | 10 | 21 | Magna3 40-100 F | x | | 40 | | 6/10 | 220 | | SB) |
| ModulA 40-10 220 RED | EP | E) | x | | 40 | | 6/16 | 220 | 10 | 21 | Magna3 40-100 F | x | | 40 | | 6/10 | 220 | | SB) |
| ModulA 40-12 250 BLUE | TZ | E) B) | x | | 40 | | 6/16 | 250 | 12 | 24 | Magna3 40-120 FN | x | | 40 | | 6/10 | 250 | | N) SB) |
| ModulA 40-12 250 GREEN | EP | E) K) | x | | 40 | | 6/16 | 250 | 12 | 24 | Magna3 40-120 F | x | | 40 | | 6/10 | 250 | | SB) |
| ModulA 40-12 250 RED | EP | E) | x | | 40 | | 6/16 | 250 | 12 | 24 | Magna3 40-120 F | x | | 40 | | 6/10 | 250 | | SB) |
| ModulA 40-18 250 BLUE | TZ | E) B) | x | | 40 | | 6/16 | 250 | 17 | 27 | Magna3 40-180 FN | x | | 40 | | 6/10 | 250 | | N) SB) |
| ModulA 40-18 250 GREEN | EP | E) K) | x | | 40 | | 6/16 | 250 | 17 | 27 | Magna3 40-180 F | x | | 40 | | 6/10 | 250 | | SB) |
| ModulA 40-18 250 RED | EP | E) | x | | 40 | | 6/16 | 250 | 17 | 27 | Magna3 40-180 F | x | | 40 | | 6/10 | 250 | | SB) |
| ModulA 50-6 240 GREEN | EP | E) K) | x | | 50 | | 6/16 | 240 | 6 | 24 | Magna3 50-60 F | x | | 50 | | 6/10 | 240 | | SB) |

➤ Biral ersetzt durch Grundfos

| BIRAL (Bieri, Hoval) | | | | | | | | | | | GRUNDFOS | | | | | | | | |
|-------------------------|-------|----------|----|----|------|----|------|------------------------|----------|-------------|--------------------|----|----|------|----|------|------------------------|-----------------|---------|
| Typ | Ausf. | Fußnoten | 1~ | 3~ | G/DN | PN | | L ₁ [mm] | H [m] | Q [m³/h] | Typ | 1~ | 3~ | G/DN | PN | | L ₁ [mm] | Ausgleichsstück | Fußnote |
| | | | | | | 6 | 10 | | | | | | | | 6 | 10 | | | |
| Modula 50-6 240 RED | EP | E) | x | | 50 | | 6/16 | 240 | 6 | 24 | Magna3 50-60 F | x | | 50 | | 6/10 | 240 | | SB) |
| Modula 50-12 240 GREEN | EP | E) K) | x | | 50 | | 6/16 | 240 | 12 | 32 | Magna3 50-120 F | x | | 50 | | 6/10 | 280 | | RA) SB) |
| Modula 50-12 270 GREEN | EP | E) K) | x | | 50 | | 6/16 | 270 | 12 | 32 | Magna3 50-120 F | x | | 50 | | 6/10 | 280 | | RA) SB) |
| Modula 50-12 270 RED | EP | E) | x | | 50 | | 6/16 | 270 | 12 | 32 | Magna3 50-120 F | x | | 50 | | 6/10 | 280 | | RA) SB) |
| Modula 50-18 270 GREEN | EP | E) K) | x | | 50 | | 6/16 | 270 | 17 | 36 | Magna3 50-180 F | x | | 50 | | 6/10 | 280 | | RA) SB) |
| Modula 50-18 270 RED | EP | E) | x | | 50 | | 6/16 | 270 | 17 | 36 | Magna3 50-180 F | x | | 50 | | 6/10 | 280 | | RA) SB) |
| Modula 65-12 340 GREEN | EP | E) K) | x | | 65 | | 6/16 | 340 | 12 | 43 | Magna3 65-120 F | x | | 65 | | 6/10 | 340 | | SB) |
| Modula 65-12 340 RED | EP | E) | x | | 65 | | 6/16 | 340 | 12 | 43 | Magna3 65-120 F | x | | 65 | | 6/10 | 340 | | SB) |
| Modula 65-15 340 GREEN | EP | E) K) | x | | 65 | | 6/16 | 340 | 15 | 55 | Magna3 65-150 F | x | | 65 | | 6/10 | 340 | | SB) |
| Modula 65-15 340 RED | EP | E) | x | | 65 | | 6/16 | 340 | 15 | 55 | Magna3 65-150 F | x | | 65 | | 6/10 | 340 | | SB) |
| Modula 65-8 270 GREEN | EP | E) K) | x | | 65 | | 6/16 | 270 | 8 | 36 | Magna3 65-80 F | x | | 65 | | 6/10 | 340 | | RA) SB) |
| Modula 65-8 270 RED | EP | E) | x | | 65 | | 6/16 | 270 | 8 | 36 | Magna3 65-80 F | x | | 65 | | 6/10 | 340 | | RA) SB) |
| Modula 65-8 340 GREEN | EP | E) K) | x | | 65 | | 6/16 | 340 | 8 | 36 | Magna3 65-80 F | x | | 65 | | 6/10 | 340 | | SB) |
| Modula 65-8 340 RED | EP | E) | x | | 65 | | 6/16 | 340 | 8 | 36 | Magna3 65-80 F | x | | 65 | | 6/10 | 340 | | SB) |
| Modula 80-8 360 GREEN | EP | E) K) | x | | 80 | 6 | 16 | 360 | 8 | 54 | Magna3 80-80 F | x | | 80 | 6 | 10 | 360 | | SB) |
| Modula 80-8 360 RED | EP | E) | x | | 80 | 6 | 16 | 360 | 8 | 54 | Magna3 80-80 F | x | | 80 | 6 | 10 | 360 | | SB) |
| Modula 80-12 360 GREEN | EP | E) K) | x | | 80 | 6 | 16 | 360 | 12 | 67 | Magna3 80-120 F | x | | 80 | 6 | 10 | 360 | | SB) |
| Modula 80-12 360 RED | EP | E) | x | | 80 | 6 | 16 | 360 | 12 | 67 | Magna3 80-120 F | x | | 80 | 6 | 10 | 360 | | SB) |
| Modula 100-12 450 GREEN | EP | E) K) | x | | 100 | 6 | 16 | 450 | 12 | 74 | Magna3 100-120 F | x | | 100 | 6 | 10 | 450 | | SB) |
| Modula 100-12 450 RED | EP | E) | x | | 100 | 6 | 16 | 450 | 12 | 74 | Magna3 100-120 F | x | | 100 | 6 | 10 | 450 | | SB) |
| Modula-D 32F-12 220 RED | DP | E) | x | | 32 | | 6/16 | 250 | 12 | 16 | Magna3 D 32-120 F | x | | 32 | | 6/10 | 220 | | SB) |
| Modula-D 40-10 220 RED | DP | E) | x | | 40 | | 6/16 | 220 | 10 | 21 | Magna3 D 40-100 F | x | | 40 | | 6/10 | 220 | | SB) |
| Modula-D 40-12 250 RED | DP | E) | x | | 40 | | 6/16 | 250 | 12 | 24 | Magna3 D 40-120 F | x | | 40 | | 6/10 | 250 | | SB) |
| Modula-D 40-18 250 RED | DP | E) | x | | 40 | | 6/16 | 250 | 17 | 27 | Magna3 D 40-180 F | x | | 40 | | 6/10 | 250 | | SB) |
| Modula-D 50-6 240 RED | DP | E) | x | | 50 | | 6/16 | 240 | 6 | 24 | Magna3 D 50-60 F | x | | 50 | | 6/10 | 240 | | SB) |
| Modula-D 50-12 270 RED | DP | E) | x | | 50 | | 6/16 | 270 | 12 | 32 | Magna3 D 50-120 F | x | | 50 | | 6/10 | 280 | | RA) SB) |
| Modula-D 50-18 270 RED | DP | E) | x | | 50 | | 6/16 | 270 | 17 | 36 | Magna3 D 50-180 F | x | | 50 | | 6/10 | 280 | | RA) SB) |
| Modula-D 65-8 270 RED | DP | E) | x | | 65 | | 6/16 | 340 | 8 | 36 | Magna3 D 65-80 F | x | | 65 | | 6/10 | 270 | | RA) SB) |
| Modula-D 65-8 340 RED | DP | E) | x | | 65 | | 6/16 | 340 | 8 | 36 | Magna3 D 65-80 F | x | | 65 | | 6/10 | 340 | | SB) |
| Modula-D 65-12 340 RED | DP | E) | x | | 65 | | 6/16 | 340 | 12 | 43 | Magna3 D 65-120 F | x | | 65 | | 6/10 | 340 | | SB) |
| Modula-D 65-15 340 RED | DP | E) | x | | 65 | | 6/16 | 340 | 15 | 55 | Magna3 D 65-150 F | x | | 65 | | 6/10 | 340 | | SB) |
| Modula-D 80-8 360 RED | DP | E) | x | | 80 | 6 | 16 | 360 | 8 | 54 | Magna3 D 80-80 F | x | | 80 | 6 | 10 | 360 | | SB) |
| Modula-D 80-12 360 RED | DP | E) | x | | 80 | 6 | 16 | 360 | 12 | 67 | Magna3 D 80-120 F | x | | 80 | 6 | 10 | 360 | | SB) |
| Modula-D 100-12 450 RED | DP | E) | x | | 100 | 6 | 16 | 450 | 12 | 74 | Magna3 D 100-120 F | x | | 100 | 6 | 10 | 450 | | SB) |
| MX 10 | EP | | x | | 2 | | | 170 | 2,2 | 3 | Alpha2 32-40 | x | | 2 | | | 180 | | RA) |
| MX 10-1 | EP | | x | | 1½ | | | 180 | 2,2 | 3 | Alpha2 25-40 | x | | 1½ | | | 180 | | |
| MX 10-2 | EP | | x | | 2 | | | 180 | 2,2 | 3 | Alpha2 32-40 | x | | 2 | | | 180 | | |
| MX 10-3 | EP | | x | | 1½ | | | 130 | 2,2 | 3 | Alpha2 25-40 130 | x | | 1½ | | | 130 | | |
| MX 10-4 | EP | | x | | 1 | | | 130 | 2,2 | 3 | Alpha2 15-40 | x | | 1 | | | 130 | | |
| MX 12 | EP | | x | | 2 | | | 170 | 3,6 | 3,5 | Alpha2 32-40 | x | | 2 | | | 180 | | RA) |
| MX 12-1 | EP | | x | | 1½ | | | 180 | 3,6 | 3,5 | Alpha2 25-40 | x | | 1½ | | | 180 | | |
| MX 12-2 | EP | | x | | 2 | | | 180 | 3,6 | 3,5 | Alpha2 32-40 | x | | 2 | | | 180 | | |
| MX 12-3 | EP | | x | | 1½ | | | 130 | 3,6 | 3,5 | Alpha2 25-40 130 | x | | 1½ | | | 130 | | |
| MX 12-4 | EP | | x | | 1 | | | 130 | 3,6 | 3,5 | Alpha2 15-40 | x | | 1 | | | 130 | | |
| MX 13 | EP | | x | | 2 | | | 170 | 5,2 | 4,5 | Alpha2 32-60 | x | | 2 | | | 180 | | RA) |
| MX 13-1 | EP | | x | | 1½ | | | 180 | 5,2 | 4,5 | Alpha2 25-60 | x | | 1½ | | | 180 | | |
| MX 13-2 | EP | | x | | 2 | | | 180 | 5,2 | 4,5 | Alpha2 32-60 | x | | 2 | | | 180 | | |
| MX 13-3 | EP | | x | | 1½ | | | 130 | 5,2 | 4,5 | Alpha2 25-60 130 | x | | 1½ | | | 130 | | |
| MX 13-4 | EP | | x | | 1 | | | 130 | 5,2 | 4,5 | Alpha2 15-60 | x | | 1 | | | 130 | | |
| MXE 12 (B) | EP | E) | x | | 2 | | | 170 | 3,6 | 3,5 | Alpha2 32-40 | x | | 2 | | | 180 | | RA) |
| MXE 12-1 (B) | EP | E) | x | | 1½ | | | 180 | 3,6 | 3,5 | Alpha2 25-40 | x | | 1½ | | | 180 | | |
| MXE 12-2 (B) | EP | E) | x | | 2 | | | 180 | 3,6 | 3,5 | Alpha2 32-40 | x | | 2 | | | 180 | | |
| MXE 12-3 | EP | E) | x | | 1½ | | | 130 | 3,6 | 3,5 | Alpha2 25-40 130 | x | | 1½ | | | 130 | | |
| MXE 12-4 | EP | E) | x | | 1 | | | 130 | 3,6 | 3,5 | Alpha2 15-40 | x | | 1 | | | 130 | | |
| MXE 13 (B) | EP | E) | x | | 2 | | | 170 | 5,2 | 4,5 | Alpha2 32-60 | x | | 2 | | | 180 | | RA) |
| MXE 13-1 (B) | EP | E) | x | | 1½ | | | 180 | 5,2 | 4,5 | Alpha2 25-60 | x | | 1½ | | | 180 | | |
| MXE 13-2 (B) | EP | E) | x | | 2 | | | 180 | 5,2 | 4,5 | Alpha2 32-60 | x | | 2 | | | 180 | | |
| MXE 13-3 | EP | E) | x | | 1½ | | | 130 | 5,2 | 4,5 | Alpha2 25-60 130 | x | | 1½ | | | 130 | | |
| MXE 13-4 | EP | E) | x | | 1 | | | 130 | 5,2 | 4,5 | Alpha2 15-60 | x | | 1 | | | 130 | | |
| MXE 14 (B) | EP | E) | x | | 2 | | | 170 | 6 | 7 | Magna3 32-60 | x | | 2 | | | 180 | | RA) |
| MXE 14-1 | EP | E) | x | | 1½ | | | 180 | 6 | 7 | Magna3 25-60 | x | | 1½ | | | 180 | | |
| MXE 14-2 (B) | EP | E) | x | | 2 | | | 180 | 6 | 7 | Magna3 32-60 | x | | 2 | | | 180 | | |
| MXE 15 (B) | EP | E) | x | | 2 | | | 170 | 8 | 8 | Magna3 32-80 | x | | 2 | | | 180 | | RA) |
| MXE 15-1 | EP | E) | x | | 1½ | | | 180 | 8 | 8 | Magna3 25-80 | x | | 1½ | | | 180 | | |
| MXE 15-2 (B) | EP | E) | x | | 2 | | | 180 | 8 | 8 | Magna3 32-80 | x | | 2 | | | 180 | | |
| NBP 40-1 | EP | | x | x | 2¼ | | | 190 | 2 | 11 | Magna3 25-60 | x | | 1½ | | | 180 | A21 | 3) BP) |
| NBP 40-1 S | EP | | | x | 2¼ | | | 190 | 1,7 | 9 | Magna3 25-60 | x | | 1½ | | | 180 | A21 | 3) BP) |
| NBP 40-2 | EP | | x | x | 2¼ | | | 190 | 1,5 | 10 | Magna3 25-60 | x | | 1½ | | | 180 | A21 | 3) BP) |
| NBP 40-2 S | EP | | | x | 2¼ | | | 190 | 1,4 | 8 | Magna3 25-60 | x | | 1½ | | | 180 | A21 | 3) BP) |

➤ Biral ersetzt durch Grundfos

| BIRAL (Bieri, Hoval) | | | | | | | | | | GRUNDFOS | | | | | | | | | |
|----------------------|-------|----------|----|----|------|----|----|------------------------|----------|-------------|------------------|----|----|------|------|----|------------------------|-----------------|--------------------|
| Typ | Ausf. | Fußnoten | 1~ | 3~ | G/DN | PN | | L ₁ [mm] | H [m] | Q [m³/h] | Typ | 1~ | 3~ | G/DN | PN | | L ₁ [mm] | Ausgleichsstück | Fußnote |
| | | | | | | 6 | 10 | | | | | | | | 6 | 10 | | | |
| NBP 40-3 | EP | | x | x | 2¼ | | | 190 | 1 | 7 | Magna3 25-40 | x | | 1½ | | | 180 | A21 | 3) BP) |
| NBP 50-1 | EP | | x | x | 50 | 6 | 16 | 220 | 2,5 | 19 | Magna3 50-40 F | x | | 50 | 6/10 | | 240 | | 3) RA) SB) |
| NBP 50-1 S | EP | | | x | 50 | 6 | 16 | 220 | 2,3 | 17 | Magna3 50-40 F | x | | 50 | 6/10 | | 240 | | 3) RA) SB) |
| NBP 50-2 | EP | | x | x | 50 | 6 | 16 | 220 | 2 | 17 | Magna3 50-40 F | x | | 50 | 6/10 | | 240 | | 3) RA) SB) |
| NBP 50-2 S | EP | | | x | 50 | 6 | 16 | 220 | 1,8 | 16 | Magna3 50-40 F | x | | 50 | 6/10 | | 240 | | 3) RA) SB) |
| NBP 50-3 | EP | | x | x | 50 | 6 | 16 | 220 | 1,5 | 13 | Magna3 50-40 F | x | | 50 | 6/10 | | 240 | | 3) RA) SB) |
| NBP 50-3 S | EP | | | x | 50 | 6 | 16 | 220 | 1,4 | 14 | Magna3 50-40 F | x | | 50 | 6/10 | | 240 | | 3) RA) SB) |
| NBP 65-1 | EP | | x | x | 65 | 6 | 16 | 270 | 3 | 37 | Magna3 65-60 F | x | | 65 | 6/10 | | 340 | | 3) RA) SB) |
| NBP 65-1 S | EP | | | x | 65 | 6 | 16 | 270 | 3 | 35 | Magna3 65-60 F | x | | 65 | 6/10 | | 340 | | 3) RA) SB) |
| NBP 65-2 | EP | | x | x | 65 | 6 | 16 | 270 | 2,2 | 30 | Magna3 65-60 F | x | | 65 | 6/10 | | 340 | | 3) RA) SB) |
| NBP 65-2 S | EP | | | x | 65 | 6 | 16 | 270 | 2 | 28 | Magna3 65-60 F | x | | 65 | 6/10 | | 340 | | 3) RA) SB) |
| NBP 65-3 | EP | | x | x | 65 | 6 | 16 | 270 | 1,5 | 22 | Magna3 65-60 F | x | | 65 | 6/10 | | 340 | | 3) RA) SB) |
| NBP 65-3 S | EP | | | x | 65 | 6 | 16 | 270 | 1,5 | 18 | Magna3 65-60 F | x | | 65 | 6/10 | | 340 | | 3) RA) SB) |
| NBP 80-1 | EP | | x | x | 80 | 6 | 16 | 370 | 5 | 48+ | Magna3 80-80 F | x | | 80 | 6 | 10 | 360 | A80-10 | 3) SB) |
| NBP 80-1 S | EP | | | x | 80 | 6 | 16 | 370 | 5 | 65 | Magna3 80-80 F | x | | 80 | 6 | 10 | 360 | A80-10 | 3) SB) |
| NBP 80-2 | EP | | x | x | 80 | 6 | 16 | 370 | 4 | 48 | Magna3 80-60 F | x | | 80 | 6 | 10 | 360 | A80-10 | 3) SB) |
| NBP 80-2 S | EP | | | x | 80 | 6 | 16 | 370 | 3,5 | 55 | Magna3 80-60 F | x | | 80 | 6 | 10 | 360 | A80-10 | 3) SB) |
| NBP 80-3 | EP | | x | x | 80 | 6 | 16 | 370 | 2,8 | 46 | Magna3 80-60 F | x | | 80 | 6 | 10 | 360 | A80-10 | 3) SB) |
| NBP 80-3 S | EP | | | x | 80 | 6 | 16 | 370 | 2,5 | 45 | Magna3 80-60 F | x | | 80 | 6 | 10 | 360 | A80-10 | 3) SB) |
| NBP 100-1 | EP | | | x | 100 | 6 | 16 | 450 | 6 | 96+ | TPE 100-60 /4-S | | x | 100 | 6 | 10 | 450 | | T) SB) E) |
| NBP 100-1 | EP | altern. | | | | | | | | | TP 100-60 /4 | | x | 100 | 6 | 10 | 450 | | T) SB) |
| NBP 100-1 S | EP | | | x | 100 | 6 | 16 | 450 | 5,5 | 110 | TPE 100-60 /4-S | | x | 100 | 6 | 10 | 450 | | T) SB) E) |
| NBP 100-1 S | EP | altern. | | | | | | | | | TP 100-60 /4 | | x | 100 | 6 | 10 | 450 | | T) SB) |
| NBP 100-2 | EP | | | x | 100 | 6 | 16 | 450 | 4,5 | 96+ | TPE 100-60 /4-S | | x | 100 | 6 | 10 | 450 | | T) SB) E) |
| NBP 100-2 | EP | altern. | | | | | | | | | TP 100-60 /4 | | x | 100 | 6 | 10 | 450 | | T) SB) |
| NBP 100-2 S | EP | | | x | 100 | 6 | 16 | 450 | 4,5 | 100 | TPE 100-60 /4-S | | x | 100 | 6 | 10 | 450 | | T) SB) E) |
| NBP 100-2 S | EP | altern. | | | | | | | | | TP 100-60 /4 | | x | 100 | 6 | 10 | 450 | | T) SB) |
| NBP 100-3 | EP | | | x | 100 | 6 | 16 | 450 | 3,5 | 95 | Magna3 100-60 F | x | | 100 | 6 | 10 | 450 | | 3) SB) BP) |
| NBP 100-3 | EP | altern. | | | | | | | | | Magna3 100-120 F | x | | 100 | 6 | 10 | 450 | | 3) SB) BP) |
| NBP 100-3 S | EP | | | x | 100 | 6 | 16 | 450 | 3 | 80 | Magna3 100-60 F | x | | 100 | 6 | 10 | 450 | | 3) SB) BP) |
| NBP 100-3 S | EP | altern. | | | | | | | | | Magna3 100-120 F | x | | 100 | 6 | 10 | 450 | | 3) SB) |
| NBW 10 | TZ | B) | x | | 1¼ | | | 120 | 0,7 | 1,7 | Alpha1 20-45 N | x | | 1¼ | | | 150 | | RA) N) |
| NBW 10 | TZ | altern. | | | | | | | | | UP 20-07 N | x | | 1¼ | | | 150 | | RA) N) |
| NBW 12 | TZ | B) | x | | 1¼ | | | 120 | 1,7 | 1,9 | Alpha1 20-45 N | x | | 1¼ | | | 150 | | RA) N) |
| NBW 12 | TZ | altern. | | | | | | | | | UP 20-15 N | x | | 1¼ | | | 150 | | RA) N) |
| NBW 13 | TZ | B) | x | | 1¼ | | | 150 | 3 | 3,3 | Alpha1 20-45 N | x | | 1¼ | | | 150 | | N) |
| NBW 13 | TZ | altern. | | | | | | | | | UP 20-30 N | x | | 1¼ | | | 150 | | N) |
| NBW 45-1 (BZ) | TZ | B) | x | x | 40 | 6 | 16 | 250 | 3,2 | 14 | Magna3 40-40 FN | x | | 40 | 6/10 | | 220 | | 3) N) SB) K30) RA) |
| NBW 45-1 (BZ) | TZ | altern. | | | | | | | | | Magna3 40-120 FN | x | | 40 | 6/10 | | 250 | | 3) N) SB) |
| NBW 45-1 (BZ) | TZ | altern. | | | | | | | | | UPS 40-30 FB | x | x | 40 | 6/10 | | 250 | | B) SB) |
| NBW 45-1 (GG) | TZ | G) | x | x | 40 | 6 | 16 | 250 | 3,2 | 14 | Magna3 40-40 F | x | | 40 | 6/10 | | 220 | A40-30 | 3) G) KB) SB) |
| NBW 45-1 (GG) | TZ | altern. | | | | | | | | | Magna3 40-120 F | x | | 40 | 6/10 | | 250 | | 3) G) KB) SB) |
| NBW 45-1 (GG) | TZ | altern. | | | | | | | | | UPS 40-30 FB | x | x | 40 | 6/10 | | 250 | | B) SB) |
| NBW 45-2 (BZ) | TZ | B) | x | x | 40 | 6 | 16 | 250 | 2,7 | 13 | Magna3 40-40 FN | x | | 40 | 6/10 | | 220 | | 3) N) SB) K30) RA) |
| NBW 45-2 (BZ) | TZ | altern. | | | | | | | | | Magna3 40-120 FN | x | | 40 | 6/10 | | 250 | | 3) N) SB) |
| NBW 45-2 (BZ) | TZ | altern. | | | | | | | | | UPS 40-30 FB | x | x | 40 | 6/10 | | 250 | | B) SB) |
| NBW 45-2 (GG) | TZ | G) | x | x | 40 | 6 | 16 | 250 | 2,7 | 13 | Magna3 40-40 F | x | | 40 | 6/10 | | 220 | A40-30 | 3) G) KB) SB) |
| NBW 45-2 (GG) | TZ | altern. | | | | | | | | | Magna3 40-120 F | x | | 40 | 6/10 | | 250 | | 3) G) KB) SB) |
| NBW 45-2 (GG) | TZ | altern. | | | | | | | | | UPS 40-30 FB | x | x | 40 | 6/10 | | 250 | | B) SB) |
| NBW 313 | TZ | B) | | x | 1¼ | | | 150 | 3 | 3,3 | Alpha1 20-45 N | x | | 1¼ | | | 150 | | 3) N) |
| NBW 313 | TZ | altern. | | | | | | | | | UP 20-30 N | | x | 1¼ | | | 150 | | N) |
| NBZ 40-1 | EP | | x | x | 40 | 6 | 16 | 220 | 3,6 | 15 | Magna3 40-40 F | x | | 40 | 6/10 | | 220 | | 3) SB) |
| NBZ 40-1 S | EP | | | x | 40 | 6 | 16 | 220 | 3,5 | 15 | Magna3 40-40 F | x | | 40 | 6/10 | | 220 | | 3) SB) |
| NBZ 40-2 | EP | | x | x | 40 | 6 | 16 | 220 | 3 | 14 | Magna3 40-40 F | x | | 40 | 6/10 | | 220 | | 3) SB) |
| NBZ 40-2 S | EP | | | x | 40 | 6 | 16 | 220 | 2,7 | 14 | Magna3 40-40 F | x | | 40 | 6/10 | | 220 | | 3) SB) |
| NBZ 40-3 | EP | | x | x | 40 | 6 | 16 | 220 | 2,2 | 13 | Magna3 40-40 F | x | | 40 | 6/10 | | 220 | | 3) SB) |
| NBZ 40-3 S | EP | | | x | 40 | 6 | 16 | 220 | 2 | 13 | Magna3 40-40 F | x | | 40 | 6/10 | | 220 | | 3) SB) |
| NBZ 45-1 | EP | | x | x | 40 | 6 | 16 | 250 | 4,7 | 15 | Magna3 40-60 F | x | | 40 | 6/10 | | 220 | A40-30 | 3) SB) |
| NBZ 45-1 S | EP | | | x | 40 | 6 | 16 | 250 | 4,2 | 15 | Magna3 40-60 F | x | | 40 | 6/10 | | 220 | A40-30 | 3) SB) |
| NBZ 45-2 | EP | | x | x | 40 | 6 | 16 | 250 | 4 | 14 | Magna3 40-40 F | x | | 40 | 6/10 | | 220 | A40-30 | 3) SB) |
| NBZ 45-3 | EP | | x | x | 40 | 6 | 16 | 250 | 3,2 | 13 | Magna3 40-40 F | x | | 40 | 6/10 | | 220 | A40-30 | 3) SB) |
| NBZ 50-1 | EP | | x | x | 50 | 6 | 16 | 270 | 5 | 23 | Magna3 50-60 F | x | | 50 | 6/10 | | 240 | A50-10 + A50-20 | 3) SB) |
| NBZ 50-1 S | EP | | | x | 50 | 6 | 16 | 270 | 4,6 | 23 | Magna3 50-60 F | x | | 50 | 6/10 | | 240 | A50-10 + A50-20 | 3) SB) |
| NBZ 50-2 | EP | | x | x | 50 | 6 | 16 | 270 | 4 | 21 | Magna3 50-60 F | x | | 50 | 6/10 | | 240 | A50-10 + A50-20 | 3) SB) |
| NBZ 50-2 S | EP | | | x | 50 | 6 | 16 | 270 | 4 | 20 | Magna3 50-60 F | x | | 50 | 6/10 | | 240 | A50-10 + A50-20 | 3) SB) |
| NBZ 50-3 | EP | | x | x | 50 | 6 | 16 | 270 | 3 | 19 | Magna3 50-40 F | x | | 50 | 6/10 | | 240 | A50-10 + A50-20 | 3) SB) |
| NBZ 55-1 | EP | | x | x | 50 | 6 | 16 | 270 | 6,5 | 14+ | Magna3 50-60 F | x | | 50 | 6/10 | | 240 | A50-10 + A50-20 | 3) SB) |
| NBZ 55-1 S | EP | | | x | 50 | 6 | 16 | 270 | 6 | 23 | Magna3 50-60 F | x | | 50 | 6/10 | | 240 | A50-10 + A50-20 | 3) SB) |
| NBZ 55-2 | EP | | x | x | 50 | 6 | 16 | 270 | 5,7 | 14+ | Magna3 50-60 F | x | | 50 | 6/10 | | 240 | A50-10 + A50-20 | 3) SB) |

➤ Biral ersetzt durch Grundfos

| BIRAL (Bieri, Hoval) | | | | | | | | | | | GRUNDFOS | | | | | | | | |
|----------------------|-------|----------|----|----|------|----|----|------------------------|----------|-------------|------------------|----|----|------|----|------|------------------------|-----------------|---------------|
| Typ | Ausf. | Fußnoten | 1~ | 3~ | G/DN | PN | | L ₁ [mm] | H [m] | Q [m³/h] | Typ | 1~ | 3~ | G/DN | PN | | L ₁ [mm] | Ausgleichsstück | Fußnote |
| | | | | | | 6 | 10 | | | | | | | | 6 | 10 | | | |
| NBZ 55-3 | EP | | x | x | 50 | 6 | 16 | 270 | 4,8 | 14+ | Magna3 50-60 F | x | | 50 | | 6/10 | 240 | A50-10 + A50-20 | 3) SB) |
| NBZ 58-1 | EP | | x | x | 65 | 6 | 16 | 300 | 5,5 | 24+ | Magna3 65-60 F | x | | 65 | | 6/10 | 340 | | 3) RA) SB) |
| NBZ 58-1 S | EP | | | x | 65 | 6 | 16 | 300 | 5 | 34 | Magna3 65-60 F | x | | 65 | | 6/10 | 340 | | 3) RA) SB) |
| NBZ 58-2 | EP | | x | x | 65 | 6 | 16 | 300 | 4,5 | 24+ | Magna3 65-60 F | x | | 65 | | 6/10 | 340 | | 3) RA) SB) |
| NBZ 58-2 S | EP | | | x | 65 | 6 | 16 | 300 | 4 | 33 | Magna3 65-60 F | x | | 65 | | 6/10 | 340 | | 3) RA) SB) |
| NBZ 58-3 | EP | | x | x | 65 | 6 | 16 | 300 | 3,5 | 24+ | Magna3 65-60 F | x | | 65 | | 6/10 | 340 | | 3) RA) SB) |
| NBZ 60-1 | EP | | x | x | 65 | 6 | 16 | 340 | 7 | 24+ | Magna3 65-60 F | x | | 65 | | 6/10 | 340 | | 3) SB) |
| NBZ 60-1 S | EP | | | x | 65 | 6 | 16 | 340 | 7 | 42 | Magna3 65-80 F | x | | 65 | | 6/10 | 340 | | 3) SB) |
| NBZ 60-2 | EP | | x | x | 65 | 6 | 16 | 340 | 6 | 25 | Magna3 65-60 F | x | | 65 | | 6/10 | 340 | | 3) SB) |
| NBZ 60-2 S | EP | | | x | 65 | 6 | 16 | 340 | 6 | 40 | Magna3 65-80 F | x | | 65 | | 6/10 | 340 | | 3) SB) |
| NBZ 60-3 | EP | | x | x | 65 | 6 | 16 | 340 | 5 | 22 | Magna3 65-60 F | x | | 65 | | 6/10 | 340 | | 3) SB) |
| NBZ 65-1 | EP | | x | x | 65 | 6 | 16 | 340 | 10 | 24+ | Magna3 65-100 F | x | | 65 | | 6/10 | 340 | | 3) SB) |
| NBZ 65-1 S | EP | | | x | 65 | 6 | 16 | 340 | 9 | 45 | Magna3 65-100 F | x | | 65 | | 6/10 | 340 | | 3) SB) |
| NBZ 65-2 | EP | | x | x | 65 | 6 | 16 | 340 | 8,5 | 24+ | Magna3 65-80 F | x | | 65 | | 6/10 | 340 | | 3) SB) |
| NBZ 65-3 | EP | | x | x | 65 | 6 | 16 | 340 | 7 | 24+ | Magna3 65-80 F | x | | 65 | | 6/10 | 340 | | 3) SB) |
| NBZ 78-1 | EP | | | x | 80 | 6 | 16 | 370 | 7,5 | 48+ | Magna3 80-80 F | x | | 80 | 6 | 10 | 360 | A80-10 | 3) SB) |
| NBZ 78-1 | EP | altern. | | | | | | | | | Magna3 80-100 F | x | | 80 | 6 | 10 | 360 | A80-10 | 3) SB) |
| NBZ 78-1 S | EP | | | x | 80 | 6 | 16 | 370 | 7 | 65 | Magna3 80-80 F | x | | 80 | 6 | 10 | 360 | A80-10 | 3) SB) |
| NBZ 78-2 | EP | | | x | 80 | 6 | 16 | 370 | 6 | 48+ | Magna3 80-80 F | x | | 80 | 6 | 10 | 360 | A80-10 | 3) SB) |
| NBZ 78-2 | EP | altern. | | | | | | | | | Magna3 80-100 F | x | | 80 | 6 | 10 | 360 | A80-10 | 3) SB) |
| NBZ 78-3 | EP | | | x | 80 | 6 | 16 | 370 | 5 | 48+ | Magna3 80-60 F | x | | 80 | 6 | 10 | 360 | A80-10 | 3) SB) |
| NBZ 78-3 | EP | altern. | | | | | | | | | Magna3 80-80 F | x | | 80 | 6 | 10 | 360 | A80-10 | 3) SB) |
| NBZ 80-1 | EP | | | x | 80 | 6 | 16 | 400 | 9,5 | 48+ | Magna3 80-100 F | x | | 80 | 6 | 10 | 360 | A80-40 | 3) SB) |
| NBZ 80-1 S | EP | | | x | 80 | 6 | 16 | 400 | 9 | 75 | Magna3 80-100 F | x | | 80 | 6 | 10 | 360 | A80-40 | 3) SB) |
| NBZ 80-1 S | EP | altern. | | | | | | | | | Magna3 80-120 F | x | | 80 | 6 | 10 | 360 | A80-40 | 3) SB) |
| NBZ 80-2 | EP | | | x | 80 | 6 | 16 | 400 | 8 | 48+ | Magna3 80-80 F | x | | 80 | 6 | 10 | 360 | A80-40 | 3) SB) |
| NBZ 80-2 | EP | altern. | | | | | | | | | Magna3 80-100 F | x | | 80 | 6 | 10 | 360 | A80-40 | 3) SB) |
| NBZ 80-3 | EP | | | x | 80 | 6 | 16 | 400 | 7 | 48 | Magna3 80-80 F | x | | 80 | 6 | 10 | 360 | A80-40 | 3) SB) |
| NBZ 85-1 | EP | | | x | 80 | 6 | 16 | 400 | 13 | 48+ | Magna3 80-120 F | x | | 80 | 6 | 10 | 360 | A80-40 | 3) SB) |
| NBZ 85-1 S | EP | | | x | 80 | 6 | 16 | 400 | 13 | 70 | Magna3 80-120 F | x | | 80 | 6 | 10 | 360 | A80-40 | 3) SB) |
| NBZ 85-2 | EP | | | x | 80 | 6 | 16 | 400 | 11,5 | 48+ | Magna3 80-120 F | x | | 80 | 6 | 10 | 360 | A80-40 | 3) SB) |
| NBZ 85-2 S | EP | | | x | 80 | 6 | 16 | 400 | 11 | 75 | Magna3 80-120 F | x | | 80 | 6 | 10 | 360 | A80-40 | 3) SB) |
| NBZ 85-3 | EP | | | x | 80 | 6 | 16 | 400 | 10 | 48+ | Magna3 80-100 F | x | | 80 | 6 | 10 | 360 | A80-40 | 3) SB) |
| NBZ 85-3 | EP | altern. | | | | | | | | | Magna3 80-120 F | x | | 80 | 6 | 10 | 360 | A80-40 | 3) SB) |
| NBZ 100-1 | EP | | | x | 100 | 6 | 16 | 450 | 14 | 96+ | TPE 100-120 /2-5 | x | | 100 | 6 | 10 | 450 | | T) SB) BP) E) |
| NBZ 100-1 | EP | altern. | | | | | | | | | TP 100-120 /2 | x | | 100 | 6 | 10 | 450 | | T) SB) BP) |
| NBZ 100-1 S | EP | | | x | 100 | 6 | 16 | 450 | 13 | 140 | TPE 100-120 /2-5 | x | | 100 | 6 | 10 | 450 | | T) SB) BP) E) |
| NBZ 100-1 S | EP | altern. | | | | | | | | | TP 100-120 /2 | x | | 100 | 6 | 10 | 450 | | T) SB) BP) |
| NBZ 100-2 | EP | | | x | 100 | 6 | 16 | 450 | 11,5 | 98+ | TPE 100-120 /2-5 | x | | 100 | 6 | 10 | 450 | | T) SB) E) |
| NBZ 100-2 | EP | altern. | | | | | | | | | TP 100-120 /2 | x | | 100 | 6 | 10 | 450 | | T) SB) BP) |
| NBZ 100-2 S | EP | | | x | 100 | 6 | 16 | 450 | 11 | 130 | TPE 100-120 /2-5 | x | | 100 | 6 | 10 | 450 | | T) SB) BP) E) |
| NBZ 100-2 S | EP | altern. | | | | | | | | | TP 100-120 /2 | x | | 100 | 6 | 10 | 450 | | T) SB) BP) |
| NBZ 100-3 | EP | | | x | 100 | 6 | 16 | 450 | 9 | 98+ | TPE 100-120 /2-5 | x | | 100 | 6 | 10 | 450 | | T) SB) E) |
| NBZ 100-3 | EP | altern. | | | | | | | | | TP 100-120 /2 | x | | 100 | 6 | 10 | 450 | | T) SB) BP) |
| NBZ 100-3 S | EP | | | x | 100 | 6 | 16 | 450 | 9 | 125 | TPE 100-120 /2-5 | x | | 100 | 6 | 10 | 450 | | T) SB) BP) E) |
| NBZ 100-3 S | EP | altern. | | | | | | | | | TP 100-120 /2 | x | | 100 | 6 | 10 | 450 | | T) SB) BP) |
| NBZ 100-4 | EP | | | x | 100 | 6 | 16 | 450 | 7 | 98+ | Magna3 100-120 F | x | | 100 | 6 | 10 | 450 | | 3) SB) BP) |
| NBZ 100-4 | EP | altern. | | | | | | | | | TP 100-60 /4 | x | | 100 | 6 | 10 | 450 | | T) SB) BP) |
| NBZ 100-4 S | EP | | | x | 100 | 6 | 16 | 450 | 7 | 110 | Magna3 100-120 F | x | | 100 | 6 | 10 | 450 | | 3) SB) BP) |
| NBZ 100-4 S | EP | altern. | | | | | | | | | TP 100-60 /4 | x | | 100 | 6 | 10 | 450 | | T) SB) BP) |
| NRB 10 S | EP | | | x | 2 | | | 170 | 1,7 | 2,7 | Alpha2 32-40 | x | | 2 | | | 180 | | RA) |
| NRB 10 S-1 | EP | | | x | 1½ | | | 180 | 1,7 | 2,7 | Alpha2 25-40 | x | | 1½ | | | 180 | | |
| NRB 10 S-2 | EP | | | x | 2 | | | 180 | 1,7 | 2,7 | Alpha2 32-40 | x | | 2 | | | 180 | | |
| NRB 10 S-3 | EP | | | x | 1½ | | | 130 | 1,5 | 2,7 | Alpha2 25-40 130 | x | | 1½ | | | 130 | | |
| NRB 11 | EP | | | x | 2 | | | 170 | | | Alpha2 32-40 | x | | 2 | | | 180 | | RA) |
| NRB 11 S | EP | | | x | 2 | | | 170 | 2,7 | 4 | Alpha2 32-40 | x | | 2 | | | 180 | | RA) |
| NRB 11 S-1 | EP | | | x | 1½ | | | 180 | 2,7 | 4 | Alpha2 25-40 | x | | 1½ | | | 180 | | |
| NRB 11 S-2 | EP | | | x | 2 | | | 180 | 2,7 | 4 | Alpha2 32-40 | x | | 2 | | | 180 | | |
| NRB 11 S-3 | EP | | | x | 1½ | | | 130 | 2,5 | 3,5 | Alpha2 25-40 130 | x | | 1½ | | | 130 | | |
| NRB 11 SZ | EP | | | x | 2 | | | 170 | | | Alpha2 32-40 | x | | 2 | | | 180 | | RA) |
| NRB 11 SZ-1 | EP | | | x | 1½ | | | 180 | | | Alpha2 25-40 | x | | 1½ | | | 180 | | |
| NRB 11 SZ-2 | EP | | | x | 2 | | | 180 | | | Alpha2 32-40 | x | | 2 | | | 180 | | |
| NRB 11-1 | EP | | | x | 1½ | | | 180 | | | Alpha2 25-40 | x | | 1½ | | | 180 | | |
| NRB 11-2 | EP | | | x | 2 | | | 180 | | | Alpha2 32-40 | x | | 2 | | | 180 | | |
| NRB 11-3 | EP | | | x | 1½ | | | 130 | | | Alpha2 25-40 130 | x | | 1½ | | | 130 | | |
| NRB 12 | EP | | | x | 2 | | | 170 | | | Alpha2 32-40 | x | | 2 | | | 180 | | RA) |
| NRB 12 S | EP | | | x | 2 | | | 170 | 3,5 | 5,5 | Alpha2 32-40 | x | | 2 | | | 180 | | RA) |
| NRB 12 S-1 | EP | | | x | 1½ | | | 180 | 3,5 | 5,5 | Alpha2 25-40 | x | | 1½ | | | 180 | | |
| NRB 12 S-2 | EP | | | x | 2 | | | 180 | 3,5 | 5,5 | Alpha2 32-40 | x | | 2 | | | 180 | | |

➤ Biral ersetzt durch Grundfos

| BIRAL (Bieri, Hoval) | | | | | | | | | | GRUNDFOS | | | | | | | | | |
|----------------------|-------|----------|----|----|------|----|----|------------------------|----------|-------------|------------------|----|----|------|----|----|------------------------|-----------------|---------------|
| Typ | Ausf. | Fußnoten | 1~ | 3~ | G/DN | PN | | L ₁ [mm] | H [m] | Q [m³/h] | Typ | 1~ | 3~ | G/DN | PN | | L ₁ [mm] | Ausgleichsstück | Fußnote |
| | | | | | | 6 | 10 | | | | | | | | 6 | 10 | | | |
| NRB 12 S-3 | EP | | x | | 1½ | | | 130 | 3,2 | 4,5 | Alpha2 25-40 130 | x | | 1½ | | | 130 | | |
| NRB 12 SZ | EP | | x | | 2 | | | 170 | | | Alpha2 32-40 | x | | 2 | | | 180 | | RA) |
| NRB 12 SZ-1 | EP | | x | | 1½ | | | 180 | | | Alpha2 25-40 | x | | 1½ | | | 180 | | |
| NRB 12 SZ-2 | EP | | x | | 2 | | | 180 | | | Alpha2 32-40 | x | | 2 | | | 180 | | |
| NRB 12 T-1 | EP | | x | | 1½ | | | 180 | 3,5 | 4,5 | Alpha2 25-40 | x | | 1½ | | | 180 | | |
| NRB 12 T-2 | EP | | x | | 2 | | | 180 | 3,5 | 4,5 | Alpha2 32-40 | x | | 2 | | | 180 | | |
| NRB 12 T-3 | EP | | x | | 1½ | | | 130 | 3 | 4,2 | Alpha2 25-40 130 | x | | 1½ | | | 130 | | |
| NRB 12-1 | EP | | x | | 1½ | | | 180 | | | Alpha2 25-40 | x | | 1½ | | | 180 | | |
| NRB 12-2 | EP | | x | | 2 | | | 180 | | | Alpha2 32-40 | x | | 2 | | | 180 | | |
| NRB 12-3 | EP | | x | | 1½ | | | 130 | | | Alpha2 25-40 130 | x | | 1½ | | | 130 | | |
| NRB 12-T | EP | | x | | 2 | | | 170 | 3,5 | 4,5 | Alpha2 32-40 | x | | 2 | | | 180 | | RA) |
| NRB 13 S | EP | | x | | 2 | | | 170 | 5 | 5,5 | Alpha2 32-60 | x | | 2 | | | 180 | | RA) |
| NRB 13 S-1 | EP | | x | | 1½ | | | 180 | 5 | 5,5 | Alpha2 25-60 | x | | 1½ | | | 180 | | |
| NRB 13 S-2 | EP | | x | | 2 | | | 180 | 5 | 5,5 | Alpha2 32-60 | x | | 2 | | | 180 | | |
| NRB 13 S-3 | EP | | x | | 1½ | | | 130 | 4,8 | 5 | Alpha2 25-60 130 | x | | 1½ | | | 130 | | |
| NRB 13 T | EP | | x | | 2 | | | 170 | 4,5 | 5,5 | Alpha2 32-60 | x | | 2 | | | 180 | | RA) |
| NRB 13 T-1 | EP | | x | | 1½ | | | 180 | 4,5 | 5,5 | Alpha2 25-60 | x | | 1½ | | | 180 | | |
| NRB 13 T-2 | EP | | x | | 2 | | | 180 | 4,5 | 5,5 | Alpha2 32-60 | x | | 2 | | | 180 | | |
| NRB 13 T-3 | EP | | x | | 1½ | | | 130 | 4,5 | 4,5 | Alpha2 25-60 130 | x | | 1½ | | | 130 | | |
| NRB 13 TE | EP | E) | x | | 2 | | | 170 | 4,8 | 5,5 | Alpha2 32-60 | x | | 2 | | | 180 | | RA) |
| NRB 13 TE-1 | EP | E) | x | | 1½ | | | 180 | 4,8 | 5,5 | Alpha2 25-60 | x | | 1½ | | | 180 | | |
| NRB 13 TE-2 | EP | E) | x | | 2 | | | 180 | 4,8 | 5,5 | Alpha2 32-60 | x | | 2 | | | 180 | | |
| NRB 13 TE-3 | EP | E) | x | | 1½ | | | 130 | 4,4 | 5 | Alpha2 25-60 130 | x | | 1½ | | | 130 | | |
| NRB 14 S | EP | | x | | 2 | | | 170 | 7 | 8 | Magna3 32-60 | x | | 2 | | | 180 | | RA) |
| NRB 14 S-1 | EP | | x | | 1½ | | | 180 | 7 | 8 | Magna3 25-80 | x | | 1½ | | | 180 | | |
| NRB 14 S-2 | EP | | x | | 2 | | | 180 | 7 | 8 | Magna3 32-60 | x | | 2 | | | 180 | | |
| NRB 14 T | EP | | x | | 2 | | | 170 | 6,2 | 7 | Magna3 32-60 | x | | 2 | | | 180 | | RA) |
| NRB 14 T-1 | EP | | x | | 1½ | | | 180 | 6,2 | 7 | Magna3 25-60 | x | | 1½ | | | 180 | | |
| NRB 14 T-2 | EP | | x | | 2 | | | 180 | 6,2 | 7 | Magna3 32-60 | x | | 2 | | | 180 | | |
| NRB 15 S | EP | | x | | 2 | | | 170 | 8,5 | 8 | Magna3 32-80 | x | | 2 | | | 180 | | RA) |
| NRB 15 S-1 | EP | | x | | 1½ | | | 180 | 8,5 | 8 | Magna3 25-80 | x | | 1½ | | | 180 | | |
| NRB 15 S-2 | EP | | x | | 2 | | | 180 | 8,5 | 8 | Magna3 32-80 | x | | 2 | | | 180 | | |
| NRB 15 T | EP | | x | | 2 | | | 170 | 8 | 8 | Magna3 32-80 | x | | 2 | | | 180 | | RA) |
| NRB 15 T-1 | EP | | x | | 1½ | | | 180 | 8 | 8 | Magna3 25-80 | x | | 1½ | | | 180 | | |
| NRB 15 T-2 | EP | | x | | 2 | | | 180 | 8 | 8 | Magna3 32-80 | x | | 2 | | | 180 | | |
| NRB 15 TE | EP | E) | x | | 2 | | | 170 | 8 | 8 | Magna3 32-80 | x | | 2 | | | 180 | | RA) |
| NRB 15 TE-1 | EP | E) | x | | 1½ | | | 180 | 8 | 7 | Magna3 25-80 | x | | 1½ | | | 180 | | |
| NRB 15 TE-2 | EP | E) | x | | 2 | | | 180 | 8 | 8 | Magna3 32-80 | x | | 2 | | | 180 | | |
| NRF 10 S | EP | | x | | oval | | | 158 | 1,7 | 2,7 | Alpha2 25-40 | x | | 1½ | | | 180 | | RA) |
| NRF 11 S | EP | | x | | oval | | | 158 | 2,7 | 4 | Alpha2 25-40 | x | | 1½ | | | 180 | | RA) |
| NRF 11 SZ | EP | | x | | oval | | | 158 | | | Alpha2 25-40 | x | | 1½ | | | 180 | | RA) |
| NRF 12 S | EP | | x | | oval | | | 158 | 3,5 | 5,5 | Alpha2 25-40 | x | | 1½ | | | 180 | | RA) |
| NRF 12 SZ | EP | | x | | oval | | | 158 | | | Alpha2 25-40 | x | | 1½ | | | 180 | | RA) |
| NRF 12 T | EP | | x | | oval | | | 158 | 3,5 | 4,5 | Alpha2 25-40 | x | | 1½ | | | 180 | | RA) |
| NRF 13 S | EP | | x | | oval | | | 158 | 5 | 5,5 | Alpha2 25-60 | x | | 1½ | | | 180 | | RA) |
| NRF 13 T | EP | | x | | oval | | | 158 | 5 | 5,5 | Alpha2 25-60 | x | | 1½ | | | 180 | | RA) |
| NRF 14 S | EP | | x | | oval | | | 158 | 6 | 8 | Magna3 25-60 | x | | 1½ | | | 180 | | RA) |
| NRF 14 T | EP | | x | | oval | | | 158 | 6 | 7 | Magna3 25-60 | x | | 1½ | | | 180 | | RA) |
| NRF 15 S | EP | | x | | oval | | | 158 | 7,5 | 8 | Magna3 25-80 | x | | 1½ | | | 180 | | RA) |
| NRF 15 T | EP | | x | | oval | | | 158 | 7 | 8 | Magna3 25-80 | x | | 1½ | | | 180 | | RA) |
| NRP 30 | EP | | x | x | 2 | | | 190 | 1,2 | 5,5 | Alpha2 25-40 | x | | 1½ | | | 180 | A7 | 3) BP) |
| NRP 30 | EP | altern. | | | | | | | | | Magna3 25-40 | x | | 1½ | | | 180 | A7 | 3) |
| NRP 30 S | EP | | | x | 2 | | | 190 | 1,1 | 5,5 | Alpha2 25-40 | x | | 1½ | | | 180 | A7 | 3) BP) |
| NRP 30 S | EP | altern. | | | | | | | | | Magna3 25-40 | x | | 1½ | | | 180 | A7 | 3) |
| NRW 30 (BZ) | TZ | B) | x | x | 2 | | | 190 | 1,5 | 6 | Alpha1 20-45 N | x | | 1¼ | | | 150 | A1 + A7 | 3) N) |
| NRW 30 (BZ) | TZ | altern. | | | | | | | | | UP 20-30 N | x | x | 1¼ | | | 150 | A1 + A7 | N) |
| NRW 30 (GG) | TZ | G) | x | x | 2 | | | 190 | 1,5 | 6 | Alpha1 20-45 N | x | | 1¼ | | | 150 | A1 + A7 | 3) N) |
| NRW 30 (GG) | TZ | altern. | | | | | | | | | UP 20-30 N | x | x | 1¼ | | | 150 | A1 + A7 | N) |
| NRW 30 (GG) | TZ | G) | x | x | 32 | | 16 | 210 | 1,5 | 6 | Alpha1 20-45 N | x | | 1¼ | | | 150 | A13 | 3) D) N) |
| NRW 30 (GG) | TZ | altern. | | | | | | | | | UP 20-30 N | x | x | 1¼ | | | 150 | A13 | D) N) SB) BP) |
| NRW 35 (BZ) | TZ | B) | x | x | 2 | | | 210 | 2,7 | 6 | Alpha1 20-45 N | x | | 1¼ | | | 150 | A2 + A9 | 3) D) N) |
| NRW 35 (BZ) | TZ | altern. | | | | | | | | | UP 20-30 N | x | x | 1¼ | | | 150 | A2 + A9 | D) N) |
| NRW 35 (GG) | TZ | G) | x | x | 2 | | | 210 | 2,7 | 6 | Alpha1 20-45 N | x | | 1¼ | | | 150 | A2 + A9 | 3) D) N) |
| NRW 35 (GG) | TZ | altern. | | | | | | | | | UP 20-30 N | x | x | 1¼ | | | 150 | A2 + A9 | D) N) |
| NRW 35 (GG) | TZ | G) | x | x | 32 | | 16 | 210 | 2,7 | 6 | Alpha1 20-45 N | x | | 1¼ | | | 150 | A13 | 3) D) N) |
| NRW 35 (GG) | TZ | altern. | | | | | | | | | UP 20-30 N | x | x | 1¼ | | | 150 | A13 | N) BP) |
| NRZ 25 | EP | | x | x | 2 | | | 190 | 1,7 | 4,5 | Alpha2 25-40 | x | | 1½ | | | 180 | A7 | 3) |
| NRZ 25 (BZ) | EP | B) | | | | | | | | | Alpha2 25-40 N | x | | 1½ | | | 180 | A7 | 3) D) N) |
| NRZ 25 S | EP | | x | | 2 | | | 190 | 1,6 | 4 | Alpha2 25-40 | x | | 1½ | | | 180 | A7 | 3) |

➤ Biral ersetzt durch Grundfos

| BIRAL (Bieri, Hoval) | | | | | | | | | | | GRUNDFOS | | | | | | | | |
|----------------------|-------|----------|----|----|------|----|----|------------------------|----------|-------------|--------------------|----|----|------|------|-----|------------------------|-----------------|--------------|
| Typ | Ausf. | Fußnoten | 1~ | 3~ | G/DN | PN | | L ₁ [mm] | H [m] | Q [m³/h] | Typ | 1~ | 3~ | G/DN | PN | | L ₁ [mm] | Ausgleichsstück | Fußnote |
| | | | | | | 6 | 10 | | | | | | | | 6 | 10 | | | |
| NRZ 25 S-1 | EP | | | x | 1½ | | | 180 | 1,6 | 4 | Alpha2 25-40 | x | | 1½ | | | 180 | | 3) |
| NRZ 25 S-2 | EP | | | x | 2 | | | 180 | 1,6 | 4 | Alpha2 32-40 | x | | 2 | | | 180 | | 3) |
| NRZ 25-1 | EP | | x | x | 1½ | | | 180 | 1,6 | 4 | Alpha2 25-40 | x | | 1½ | | | 180 | | 3) |
| NRZ 25-2 | EP | | x | x | 2 | | | 180 | 1,7 | 4,5 | Alpha2 32-40 | x | | 2 | | | 180 | | 3) |
| NRZ 30 | EP | | x | x | 2 | | | 190 | 2,2 | 7,5 | Alpha2 25-40 | x | | 1½ | | | 180 | A7 | 3) BP) |
| NRZ 30 | EP | altern. | | | | | | | | | Magna3 25-60 | x | | 1½ | | | 180 | A7 | 3) |
| NRZ 30 (BZ) | EP | B) | | | | | | | | | Alpha2 25-40 N | x | | 1½ | | | 180 | A7 | 3) D) N) |
| NRZ 30 (BZ) | EP | altern. | | | | | | | | | Magna3 25-60 N | x | | 1½ | | | 180 | A7 | 3) D) N) |
| NRZ 30 S | EP | | x | | 2 | | | 190 | 2,1 | 6,5 | Alpha2 25-40 | x | | 1½ | | | 180 | A7 | 3) |
| NRZ 30 S | EP | altern. | | | | | | | | | Magna3 25-40 | x | | 1½ | | | 180 | A7 | 3) |
| NRZ 30 S-1 | EP | | x | | 1½ | | | 180 | 2,2 | 6,5 | Alpha2 25-40 | x | | 1½ | | | 180 | | 3) BP) |
| NRZ 30 S-1 | EP | altern. | | | | | | | | | Magna3 25-40 | x | | 1½ | | | 180 | | 3) |
| NRZ 30 S-2 | EP | | x | | 2 | | | 180 | 2,1 | 6,5 | Alpha2 32-40 | x | | 2 | | | 180 | | 3) |
| NRZ 30 S-2 | EP | altern. | | | | | | | | | Magna3 32-60 | x | | 2 | | | 180 | | 3) |
| NRZ 30-1 | EP | | x | x | 1½ | | | 180 | 2,2 | 7,5 | Alpha2 25-40 | x | | 1½ | | | 180 | | 3) BP) |
| NRZ 30-1 | EP | altern. | | | | | | | | | Magna3 25-60 | x | | 1½ | | | 180 | | 3) |
| NRZ 30-2 | EP | | x | x | 2 | | | 180 | 2,2 | 7,5 | Alpha2 32-40 | x | | 2 | | | 180 | | 3) |
| NRZ 30-2 | EP | altern. | | | | | | | | | Magna3 32-60 | x | | 2 | | | 180 | | 3) |
| NRZ 35 | EP | | x | x | 2 | | | 210 | 3,6 | 8,5 | Magna3 32-40 | x | | 2 | | | 180 | A10 | 3) D) BP) |
| NRZ 35 (1½") | EP | | x | x | 2¼ | | | 210 | | | Alpha2 25-40 130 | x | | 1½ | | | 130 | A4 + A21 | 3) |
| NRZ 35 (BZ) | EP | B) | | | | | | | | | Magna3 32-40 N | x | | 2 | | | 180 | A10 | 3) D) BP) N) |
| NRZ 35 S | EP | | x | | 2 | | | 210 | 3,2 | 7 | Magna3 32-40 | x | | 2 | | | 180 | A10 | 3) D) |
| NRZ 35 S (1½") | EP | | x | | 2¼ | | | 210 | | | Alpha2 25-40 130 | x | | 1½ | | | 130 | A4 + A21 | 3) |
| NRZ 35 S-1 | EP | | x | | 1½ | | | 180 | 3,2 | 7 | Magna3 25-40 | x | | 1½ | | | 180 | | 3) |
| NRZ 35 S-2 | EP | | x | | 2 | | | 180 | 3,2 | 7 | Magna3 32-40 | x | | 2 | | | 180 | | 3) |
| NRZ 35-1 | EP | | x | x | 1½ | | | 180 | 3,6 | 8,5 | Magna3 25-60 | x | | 1½ | | | 180 | | 3) |
| NRZ 35-2 | EP | | x | x | 2 | | | 180 | 3,6 | 8,5 | Magna3 32-40 | x | | 2 | | | 180 | | 3) BP) |
| NRZ 39-1 S | EP | | x | | 2 | | | 210 | 3,2 | 10 | Magna3 32-60 | x | | 2 | | | 180 | A10 | 3) D) |
| NRZ 39-2 S | EP | | x | | 2 | | | 210 | 2,7 | 9 | Magna3 32-40 | x | | 2 | | | 180 | A10 | 3) D) |
| NRZ 39-3 S | EP | | x | | 2 | | | 210 | 2 | 8 | Magna3 32-40 | x | | 2 | | | 180 | A10 | 3) D) |
| NRZ 44-1 S | EP | | x | | 2 | | | 210 | 4,2 | 11 | Magna3 32-80 | x | | 2 | | | 180 | A10 | 3) D) |
| NZBP 80-1 | DP | | x | x | 80 | 6 | 16 | 370 | 5 | 48+ | Magna3 D 80-80 F | x | | 80 | 6 | 10 | 360 | A80-10 | 3) SB) |
| NZBP 80-1 S | DP | | x | x | 80 | 6 | 16 | 370 | 5 | 55 | Magna3 D 80-80 F | x | | 80 | 6 | 10 | 360 | A80-10 | 3) SB) |
| NZBP 80-2 | DP | | x | x | 80 | 6 | 16 | 370 | 4 | 48 | Magna3 D 80-60 F | x | | 80 | 6 | 10 | 360 | A80-10 | 3) SB) |
| NZBP 80-2 S | DP | | x | x | 80 | 6 | 16 | 370 | 3,5 | 45 | Magna3 D 80-60 F | x | | 80 | 6 | 10 | 360 | A80-10 | 3) SB) |
| NZBP 80-3 | DP | | x | x | 80 | 6 | 16 | 370 | 2,8 | 46 | Magna3 D 80-60 F | x | | 80 | 6 | 10 | 360 | A80-10 | 3) SB) |
| NZBP 80-3 S | DP | | x | x | 80 | 6 | 16 | 370 | 2,5 | 40 | Magna3 D 80-60 F | x | | 80 | 6 | 10 | 360 | A80-10 | 3) SB) |
| NZBP 100-1 | DP | | x | | 100 | 6 | 16 | 450 | 6 | 96+ | TPED 100-60 /4 | x | | 100 | 6 | 10 | 450 | | T) SB) E) |
| NZBP 100-1 | DP | altern. | | | | | | | | | TPD 100-60 /4 | x | | 100 | 6 | 10 | 450 | | T) SB) |
| NZBP 100-1 S | DP | | x | | 100 | 6 | 16 | 450 | 5,5 | 100 | TPED 100-60 /4 | x | | 100 | 6 | 10 | 450 | | T) SB) E) |
| NZBP 100-1 S | DP | altern. | | | | | | | | | TPD 100-60 /4 | x | | 100 | 6 | 10 | 450 | | T) SB) BP) |
| NZBP 100-2 | DP | | x | | 100 | 6 | 16 | 450 | 4,5 | 96 | TPED 100-60 /4 | x | | 100 | 6 | 10 | 450 | | T) SB) E) |
| NZBP 100-2 | DP | altern. | | | | | | | | | TPD 100-60 /4 | x | | 100 | 6 | 10 | 450 | | T) SB) |
| NZBP 100-2 S | DP | | x | | 100 | 6 | 16 | 450 | 4,5 | 90 | TPED 100-60 /4 | x | | 100 | 6 | 10 | 450 | | T) SB) E) |
| NZBP 100-2 S | DP | altern. | | | | | | | | | TPD 100-60 /4 | x | | 100 | 6 | 10 | 450 | | T) SB) BP) |
| NZBP 100-3 | DP | | x | | 100 | 6 | 16 | 450 | 3,5 | 90 | Magna3 D 100-60 F | x | | 100 | 6 | 10 | 450 | | 3) SB) |
| NZBP 100-3 | DP | altern. | | | | | | | | | Magna3 D 100-100 F | x | | 100 | 6 | 10 | 450 | | 3) SB) |
| NZBP 100-3 S | DP | | x | | 100 | 6 | 16 | 450 | 3 | 80 | Magna3 D 100-60 F | x | | 100 | 6 | 10 | 450 | | 3) SB) |
| NZBP 100-3 S | DP | altern. | | | | | | | | | Magna3 D 100-100 F | x | | 100 | 6 | 10 | 450 | | 3) SB) |
| NZBZ 40-1 | DP | | x | x | 40 | 6 | 16 | 220 | 3,6 | 13 | Magna3 D 40-40 F | x | | 40 | 6/10 | 220 | | 3) SB) | |
| NZBZ 40-1 S | DP | | x | x | 40 | 6 | 16 | 220 | 3,5 | 12 | Magna3 D 40-40 F | x | | 40 | 6/10 | 220 | | 3) SB) | |
| NZBZ 40-2 | DP | | x | x | 40 | 6 | 16 | 220 | 3 | 12 | Magna3 D 40-40 F | x | | 40 | 6/10 | 220 | | 3) SB) | |
| NZBZ 40-2 S | DP | | x | x | 40 | 6 | 16 | 220 | 2,7 | 12 | Magna3 D 40-40 F | x | | 40 | 6/10 | 220 | | 3) SB) | |
| NZBZ 40-3 | DP | | x | x | 40 | 6 | 16 | 220 | 2,2 | 11 | Magna3 D 40-40 F | x | | 40 | 6/10 | 220 | | 3) SB) | |
| NZBZ 40-3 S | DP | | x | x | 40 | 6 | 16 | 220 | 2 | 11 | Magna3 D 40-40 F | x | | 40 | 6/10 | 220 | | 3) SB) | |
| NZBZ 45-1 | DP | | x | x | 40 | 6 | 16 | 250 | 4,7 | 13 | Magna3 D 40-60 F | x | | 40 | 6/10 | 220 | A40-30 | 3) SB) | |
| NZBZ 45-1 S | DP | | x | x | 40 | 6 | 16 | 250 | 4,2 | 12 | Magna3 D 40-40 F | x | | 40 | 6/10 | 220 | A40-30 | 3) SB) | |
| NZBZ 45-2 | DP | | x | x | 40 | 6 | 16 | 250 | 4 | 12 | Magna3 D 40-80 F | x | | 40 | 6/10 | 220 | A40-30 | 3) SB) | |
| NZBZ 45-3 | DP | | x | x | 40 | 6 | 16 | 250 | 3,2 | 11 | Magna3 D 40-40 F | x | | 40 | 6/10 | 220 | A40-30 | 3) SB) | |
| NZBZ 50-1 | DP | | x | x | 50 | 6 | 16 | 270 | 5 | 20 | Magna3 D 50-60 F | x | | 50 | 6/10 | 240 | A50-20 + A50-10 | 3) SB) | |
| NZBZ 50-1 S | DP | | x | x | 50 | 6 | 16 | 270 | 4,6 | 18 | Magna3 D 50-60 F | x | | 50 | 6/10 | 240 | A50-20 + A50-10 | 3) SB) | |
| NZBZ 50-2 | DP | | x | x | 50 | 6 | 16 | 270 | 4 | 18 | Magna3 D 50-40 F | x | | 50 | 6/10 | 240 | A50-20 + A50-10 | 3) SB) | |
| NZBZ 50-2 S | DP | | x | x | 50 | 6 | 16 | 270 | 4 | 17 | Magna3 D 50-60 F | x | | 50 | 6/10 | 240 | A50-20 + A50-10 | 3) SB) | |
| NZBZ 50-3 | DP | | x | x | 50 | 6 | 16 | 270 | 3 | 16 | Magna3 D 50-40 F | x | | 50 | 6/10 | 240 | A50-20 + A50-10 | 3) SB) | |
| NZBZ 55-1 | DP | | x | x | 50 | 6 | 16 | 270 | 6,5 | 14+ | Magna3 D 50-60 F | x | | 50 | 6/10 | 240 | A50-20 + A50-10 | 3) SB) | |
| NZBZ 55-1 S | DP | | x | x | 50 | 6 | 16 | 270 | 6 | 18 | Magna3 D 50-60 F | x | | 50 | 6/10 | 240 | A50-20 + A50-10 | 3) SB) | |
| NZBZ 55-2 | DP | | x | x | 50 | 6 | 16 | 270 | 5,7 | 14+ | Magna3 D 50-60 F | x | | 50 | 6/10 | 240 | A50-20 + A50-10 | 3) SB) | |
| NZBZ 55-3 | DP | | x | x | 50 | 6 | 16 | 270 | 4,8 | 14+ | Magna3 D 50-60 F | x | | 50 | 6/10 | 240 | A50-20 + A50-10 | 3) SB) | |
| NZBZ 58-1 | DP | | x | x | 65 | 6 | 16 | 300 | 5,5 | 24+ | Magna3 D 65-60 F | x | | 65 | 6/10 | 340 | | 3) RA) SB) | |

➤ Biral ersetzt durch Grundfos

| BIRAL (Bieri, Hoval) | | | | | | | | | | GRUNDFOS | | | | | | | | | |
|----------------------|-------|----------|----|----|------|----|----|------------------------|----------|-------------|-------------------|----|----|------|----|------|------------------------|-----------------|----------------|
| Typ | Ausf. | Fußnoten | 1~ | 3~ | G/DN | PN | | L ₁ [mm] | H [m] | Q [m³/h] | Typ | 1~ | 3~ | G/DN | PN | | L ₁ [mm] | Ausgleichsstück | Fußnote |
| | | | | | | 6 | 10 | | | | | | | | 6 | 10 | | | |
| NZBZ 58-1 S | DP | | x | | 65 | 6 | 16 | 300 | 5 | 26 | Magna3 D 65-60 F | x | | 65 | | 6/10 | 340 | | 3) RA) SB) |
| NZBZ 58-2 | DP | | x | x | 65 | 6 | 16 | 300 | 4,5 | 24+ | Magna3 D 65-60 F | x | | 65 | | 6/10 | 340 | | 3) RA) SB) |
| NZBZ 58-2 S | DP | | x | | 65 | 6 | 16 | 300 | 4 | 26 | Magna3 D 65-60 F | x | | 65 | | 6/10 | 340 | | 3) RA) SB) |
| NZBZ 58-3 | DP | | x | x | 65 | 6 | 16 | 300 | 3,5 | 24+ | Magna3 D 65-60 F | x | | 65 | | 6/10 | 340 | | 3) RA) SB) |
| NZBZ 60-1 | DP | | x | x | 65 | 6 | 16 | 340 | 7 | 24+ | Magna3 D 65-60 F | x | | 65 | | 6/10 | 340 | | 3) SB) |
| NZBZ 60-1 S | DP | | | x | 65 | 6 | 16 | 340 | 7 | 35 | Magna3 D 65-80 F | x | | 65 | | 6/10 | 340 | | 3) SB) |
| NZBZ 60-2 | DP | | x | x | 65 | 6 | 16 | 340 | 6 | 25 | Magna3 D 65-60 F | x | | 65 | | 6/10 | 340 | | 3) SB) |
| NZBZ 60-2 S | DP | | | x | 65 | 6 | 16 | 340 | 6 | 35 | Magna3 D 65-80 F | x | | 65 | | 6/10 | 340 | | 3) SB) |
| NZBZ 60-3 | DP | | x | x | 65 | 6 | 16 | 340 | 5 | 22 | Magna3 D 65-60 F | x | | 65 | | 6/10 | 340 | | 3) SB) |
| NZBZ 65-1 | DP | | x | x | 65 | 6 | 16 | 340 | 10 | 24+ | Magna3 D 65-100 F | x | | 65 | | 6/10 | 340 | | 3) SB) |
| NZBZ 65-1 S | DP | | | x | 65 | 6 | 16 | 340 | 9 | 35 | Magna3 D 65-100 F | x | | 65 | | 6/10 | 340 | | 3) SB) |
| NZBZ 65-2 | DP | | x | x | 65 | 6 | 16 | 340 | 8,5 | 24+ | Magna3 D 65-80 F | x | | 65 | | 6/10 | 340 | | 3) SB) |
| NZBZ 65-3 | DP | | x | x | 65 | 6 | 16 | 340 | 7 | 24+ | Magna3 D 65-80 F | x | | 65 | | 6/10 | 340 | | 3) SB) |
| NZBZ 78-1 | DP | | | x | 80 | 6 | 16 | 370 | 7,5 | 48+ | Magna3 D 80-80 F | x | | 80 | 6 | 10 | 360 | A80-10 | 3) SB) |
| NZBZ 78-1 | DP | altern. | | | | | | | | | Magna3 D 80-100 F | x | | 80 | 6 | 10 | 360 | A80-10 | 3) SB) |
| NZBZ 78-1 S | DP | | | x | 80 | 6 | 16 | 370 | 7 | 50 | Magna3 D 80-80 F | x | | 80 | 6 | 10 | 360 | A80-10 | 3) SB) |
| NZBZ 78-2 | DP | | | x | 80 | 6 | 16 | 370 | 6 | 48+ | Magna3 D 80-80 F | x | | 80 | 6 | 10 | 360 | A80-10 | 3) SB) |
| NZBZ 78-2 | DP | altern. | | | | | | | | | Magna3 D 80-100 F | x | | 80 | 6 | 10 | 360 | A80-10 | 3) SB) |
| NZBZ 78-3 | DP | | | x | 80 | 6 | 16 | 370 | 5 | 48+ | Magna3 D 80-60 F | x | | 80 | 6 | 10 | 360 | A80-10 | 3) SB) |
| NZBZ 78-3 | DP | altern. | | | | | | | | | Magna3 D 80-80 F | x | | 80 | 6 | 10 | 360 | A80-10 | 3) SB) |
| NZBZ 80-1 | DP | | | x | 80 | 6 | 16 | 400 | 9,5 | 48+ | Magna3 D 80-100 F | x | | 80 | 6 | 10 | 360 | A80-40 | 3) SB) |
| NZBZ 80-1 S | DP | | | x | 80 | 6 | 16 | 400 | 9 | 65 | Magna3 D 80-100 F | x | | 80 | 6 | 10 | 360 | A80-40 | 3) SB) |
| NZBZ 80-1 S | DP | altern. | | | | | | | | | Magna3 D 80-120 F | x | | 80 | 6 | 10 | 360 | A80-10 | 3) SB) |
| NZBZ 80-2 | DP | | | x | 80 | 6 | 16 | 400 | 8 | 48 | Magna3 D 80-80 F | x | | 80 | 6 | 10 | 360 | A80-40 | 3) SB) |
| NZBZ 80-2 | DP | altern. | | | | | | | | | Magna3 D 80-100 F | x | | 80 | 6 | 10 | 360 | A80-10 | 3) SB) |
| NZBZ 80-3 | DP | | | x | 80 | 6 | 16 | 400 | 7 | 48 | Magna3 D 80-80 F | x | | 80 | 6 | 10 | 360 | A80-40 | 3) SB) |
| NZBZ 85-1 | DP | | | x | 80 | 6 | 16 | 400 | 13 | 48+ | Magna3 D 80-120 F | x | | 80 | 6 | 10 | 360 | A80-40 | 3) SB) |
| NZBZ 85-1 S | DP | | | x | 80 | 6 | 16 | 400 | 13 | 55 | Magna3 D 80-120 F | x | | 80 | 6 | 10 | 360 | A80-40 | 3) SB) |
| NZBZ 85-2 | DP | | | x | 80 | 6 | 16 | 400 | 11,5 | 48+ | Magna3 D 80-120 F | x | | 80 | 6 | 10 | 360 | A80-40 | 3) SB) |
| NZBZ 85-2 S | DP | | | x | 80 | 6 | 16 | 400 | 11 | 60 | Magna3 D 80-120 F | x | | 80 | 6 | 10 | 360 | A80-40 | 3) SB) |
| NZBZ 85-3 | DP | | | x | 80 | 6 | 16 | 400 | 10 | 48+ | Magna3 D 80-100 F | x | | 80 | 6 | 10 | 360 | A80-40 | 3) SB) |
| NZBZ 85-3 | DP | altern. | | | | | | | | | Magna3 D 80-120 F | x | | 80 | 6 | 10 | 360 | A80-10 | 3) SB) |
| NZBZ 100-1 | DP | | | x | 100 | 6 | 16 | 450 | 14 | 96+ | TPED 100-120 /2 | | x | 100 | 6 | 10 | 450 | | T) SB) BP) E) |
| NZBZ 100-1 | DP | altern. | | | | | | | | | TPD 100-120 /2 | | x | 100 | 6 | 10 | 450 | | T) SB) BP) |
| NZBZ 100-1 S | DP | | | x | 100 | 6 | 16 | 450 | 13 | 120 | TPED 100-120 /2 | | x | 100 | 6 | 10 | 450 | | T) SB) BP) E) |
| NZBZ 100-1 S | DP | altern. | | | | | | | | | TPD 100-120 /2 | | x | 100 | 6 | 10 | 450 | | T) SB) BP) |
| NZBZ 100-2 | DP | | | x | 100 | 6 | 16 | 450 | 11,5 | 96+ | TPED 100-120 /2 | | x | 100 | 6 | 10 | 450 | | T) SB) E) |
| NZBZ 100-2 | DP | altern. | | | | | | | | | TPD 100-120 /2 | | x | 100 | 6 | 10 | 450 | | T) SB) |
| NZBZ 100-2 S | DP | | | x | 100 | 6 | 16 | 450 | 11 | 120 | TPED 100-120 /2 | | x | 100 | 6 | 10 | 450 | | T) SB) BP) E) |
| NZBZ 100-2 S | DP | altern. | | | | | | | | | TPD 100-120 /2 | | x | 100 | 6 | 10 | 450 | | T) SB) BP) |
| NZBZ 100-3 | DP | | | x | 100 | 6 | 16 | 450 | 9 | 96+ | TPED 100-120 /2 | | x | 100 | 6 | 10 | 450 | | T) SB) E) |
| NZBZ 100-3 | DP | altern. | | | | | | | | | TPD 100-120 /2 | | x | 100 | 6 | 10 | 450 | | T) SB) |
| NZBZ 100-3 S | DP | | | x | 100 | 6 | 16 | 450 | 9 | 110 | TPED 100-120 /2 | | x | 100 | 6 | 10 | 450 | | T) SB) E) |
| NZBZ 100-3 S | DP | altern. | | | | | | | | | TPD 100-120 /2 | | x | 100 | 6 | 10 | 450 | | T) SB) |
| NZBZ 100-4 | DP | | | x | 100 | 6 | 16 | 450 | 7 | 96+ | TPED 100-60 /4 | | x | 100 | 6 | 10 | 450 | | T) SB) BP) E) |
| NZBZ 100-4 | DP | altern. | | | | | | | | | TPD 100-60 /4 | | x | 100 | 6 | 10 | 450 | | T) SB) BP) |
| NZBZ 100-4 S | DP | | | x | 100 | 6 | 16 | 450 | 7 | 100 | TPED 100-60 /4 | | x | 100 | 6 | 10 | 450 | | T) SB) E) |
| NZBZ 100-4 S | DP | altern. | | | | | | | | | TPD 100-60 /4 | | x | 100 | 6 | 10 | 450 | | T) SB) |
| NZRZ 25 | DP | | x | x | 2 | | | 190 | 1,7 | 4 | Magna3 D 32-40 | x | | 2 | | | 180 | | 3) K10) RA) |
| NZRZ 25 S | DP | | | x | 2 | | | 190 | 1,6 | 3,5 | Magna3 D 32-40 | x | | 2 | | | 180 | | 3) K10) RA) |
| NZRZ 30 | DP | | x | x | 2 | | | 190 | 2,2 | 6 | Magna3 D 32-40 | x | | 2 | | | 180 | | 3) K10) RA) |
| NZRZ 30 S | DP | | | x | 2 | | | 190 | 2,2 | 5 | Magna3 D 32-40 | x | | 2 | | | 180 | | 3) K10) RA) |
| NZRZ 35 | DP | | x | x | 2 | | | 210 | 3,5 | 7 | Magna3 D 32-40 | x | | 2 | | | 180 | | 3) K30) RA) |
| NZRZ 35 S | DP | | | x | 2 | | | 210 | 3,2 | 6 | Magna3 D 32-40 | x | | 2 | | | 180 | | 3) K30) RA) |
| P 30-1 | EP | | x | x | 2 | | | 190 | 0,6 | 3 | Alpha2 25-40 | x | | 1½ | | | 180 | A7 | 3) |
| P 30-2 | EP | | x | x | 2 | | | 190 | 0,3 | 2 | Alpha2 25-40 | x | | 1½ | | | 180 | A7 | 3) |
| P 40-1 | EP | | x | x | 2¼ | | | 190 | 1 | 5+ | Alpha2 25-40 | x | | 1½ | | | 180 | A21 | 3) |
| P 40-2 | EP | | x | x | 2¼ | | | 190 | 0,7 | 5 | Alpha2 25-40 | x | | 1½ | | | 180 | A21 | 3) |
| P 40-3 | EP | | x | x | 2¼ | | | 190 | 0,4 | 3,5 | Alpha2 25-40 | x | | 1½ | | | 180 | A21 | 3) |
| P 50-1 | EP | | x | x | 50 | 6 | 16 | 220 | 1,2 | 10+ | Magna3 50-40 F | x | | 50 | | 6/10 | 240 | | 3) RA) SB) |
| P 50-2 | EP | | x | x | 50 | 6 | 16 | 220 | 1 | 9 | Magna3 32-40 | x | | 2 | | | 180 | A20 | 3) SB) |
| P 50-2 | EP | altern. | | | | | | | | | Magna3 50-40 F | x | | 50 | | 6/10 | 240 | | 3) RA) SB) |
| P 50-3 | EP | | x | x | 50 | 6 | 16 | 220 | 0,7 | 8 | Magna3 32-40 | x | | 2 | | | 180 | A20 | 3) SB) |
| P 50-3 | EP | altern. | | | | | | | | | Magna3 50-40 F | x | | 50 | | 6/10 | 240 | | 3) RA) SB) BP) |
| P 52-1 | EP | | | x | 50 | 6 | | 220 | | | Magna3 50-40 F | x | | 50 | | 6/10 | 240 | | 3) RA) SB) |
| P 52-2 | EP | | | x | 50 | 6 | | 220 | | | Magna3 50-40 F | x | | 50 | | 6/10 | 240 | | 3) RA) SB) |
| P 52-3 | EP | | | x | 50 | 6 | | 220 | | | Magna3 50-40 F | x | | 50 | | 6/10 | 240 | | 3) RA) SB) |
| P 65-1 | EP | | x | x | 65 | 6 | 10 | 270 | 1,7 | 17+ | Magna3 65-40 F | x | | 65 | | 6/10 | 340 | | 3) RA) |
| P 65-2 | EP | | x | x | 65 | 6 | 10 | 270 | 1,4 | 16 | Magna3 65-40 F | x | | 65 | | 6/10 | 340 | | 3) RA) |

➤ Biral ersetzt durch Grundfos

| BIRAL (Bieri, Hoval) | | | | | | | | | | | GRUNDFOS | | | | | | | | |
|----------------------|-------|----------|----|----|------|----|----|------------------------|----------|-------------|------------------|----|----|------|----|------|------------------------|-----------------|------------|
| Typ | Ausf. | Fußnoten | 1~ | 3~ | G/DN | PN | | L ₁ [mm] | H [m] | Q [m³/h] | Typ | 1~ | 3~ | G/DN | PN | | L ₁ [mm] | Ausgleichsstück | Fußnote |
| | | | | | | 6 | 10 | | | | | | | | 6 | 10 | | | |
| P 65-3 | EP | | x | x | 65 | 6 | 10 | 270 | 1,1 | 15 | Magna3 65-40 F | x | | 65 | | 6/10 | 340 | | 3) RA) |
| P 65-4 | EP | | x | x | 65 | 6 | 10 | 270 | 0,8 | 14 | Magna3 65-40 F | x | | 65 | | 6/10 | 340 | | 3) RA) |
| P 80-1 | EP | | | x | 80 | 6 | 16 | 370 | 2,2 | 30+ | Magna3 80-40 F | x | | 80 | 6 | 10 | 360 | A80-10 | 3) SB) |
| P 80-2 | EP | | | x | 80 | 6 | 16 | 370 | 1,6 | 28 | Magna3 80-40 F | x | | 80 | 6 | 10 | 360 | A80-10 | 3) SB) |
| P 80-3 | EP | | | x | 80 | 6 | 16 | 370 | 1 | 25 | Magna3 80-40 F | x | | 80 | 6 | 10 | 360 | A80-10 | 3) SB) |
| P 100-1 | EP | | | x | 100 | 6 | 16 | 450 | 3,7 | 72+ | Magna3 100-80 F | x | | 100 | 6 | 10 | 450 | | 3) SB) BP) |
| P 100-1 | EP | altern. | | | | | | | | | Magna3 100-100 F | x | | 100 | 6 | 10 | 450 | | 3) SB) |
| P 100-2 | EP | | | x | 100 | 6 | 16 | 450 | 2,6 | 65+ | Magna3 100-60 F | x | | 100 | 6 | 10 | 450 | | 3) SB) BP) |
| P 100-2 | EP | altern. | | | | | | | | | Magna3 100-100 F | x | | 100 | 6 | 10 | 450 | | 3) SB) |
| P 100-3 | EP | | | x | 100 | 6 | 16 | 450 | 1,9 | 60+ | Magna3 100-40 F | x | | 100 | 6 | 10 | 450 | | 3) SB) BP) |
| P 100-3 | EP | altern. | | | | | | | | | Magna3 100-100 F | x | | 100 | 6 | 10 | 450 | | 3) SB) |
| P 100-4 | EP | | | x | 100 | 6 | 16 | 450 | 1,2 | 55 | Magna3 100-40 F | x | | 100 | 6 | 10 | 450 | | 3) SB) |
| P 100-4 | EP | altern. | | | | | | | | | Magna3 100-80 F | x | | 100 | 6 | 10 | 450 | | 3) SB) |
| RB 0 | EP | | x | | 2 | | | 170 | 1,5 | 3+ | Alpha2 32-40 | x | | 2 | | | 180 | | RA) |
| RB 010 | EP | | x | | 2 | | | 170 | | | Alpha2 32-40 | x | | 2 | | | 180 | | RA) |
| RB 010-1 | EP | | x | | 1½ | | | 180 | | | Alpha2 25-60 | x | | 1½ | | | 180 | | |
| RB 010-2 | EP | | x | | 2 | | | 180 | | | Alpha2 32-40 | x | | 2 | | | 180 | | |
| RB 1 | EP | | x | | 2 | | | 170 | 2,5 | 3+ | Alpha2 32-40 | x | | 2 | | | 180 | | RA) |
| RB 2 | EP | | x | | 2 | | | 170 | 4 | 4+ | Alpha2 32-40 | x | | 2 | | | 180 | | RA) |
| RB 3 | EP | | x | | 2 | | | 170 | 5,5 | 4+ | Alpha2 32-60 | x | | 2 | | | 180 | | RA) |
| RB 10 | EP | | x | | 2 | | | 170 | 2 | 3,5 | Alpha2 32-40 | x | | 2 | | | 180 | | RA) |
| RB 10-1 | EP | | x | | 1½ | | | 180 | | | Alpha2 25-60 | x | | 1½ | | | 180 | | |
| RB 10-2 | EP | | x | | 2 | | | 180 | | | Alpha2 32-40 | x | | 2 | | | 180 | | |
| RB 11 | EP | | x | | 2 | | | 170 | 2,5 | 3+ | Alpha2 32-40 | x | | 2 | | | 180 | | RA) BP) |
| RB 11-1 | EP | | x | | 1½ | | | 180 | | | Alpha2 25-60 | x | | 1½ | | | 180 | | |
| RB 11-2 | EP | | x | | 2 | | | 180 | | | Alpha2 32-40 | x | | 2 | | | 180 | | |
| RB 12 | EP | | x | | 2 | | | 170 | 4 | 4+ | Alpha2 32-40 | x | | 2 | | | 180 | | RA) BP) |
| RB 12 S | EP | | x | | 2 | | | 170 | 3,8 | 4+ | Alpha2 32-40 | x | | 2 | | | 180 | | RA) BP) |
| RB 12 S-1 | EP | | x | | 1½ | | | 180 | | | Alpha2 25-60 | x | | 1½ | | | 180 | | |
| RB 12 S-2 | EP | | x | | 2 | | | 180 | | | Alpha2 32-40 | x | | 2 | | | 180 | | |
| RB 12-1 | EP | | x | | 1½ | | | 180 | | | Alpha2 25-60 | x | | 1½ | | | 180 | | |
| RB 12-2 | EP | | x | | 2 | | | 180 | | | Alpha2 32-40 | x | | 2 | | | 180 | | |
| RB 13 | EP | | x | | 2 | | | 170 | 6 | 4+ | Alpha2 32-60 | x | | 2 | | | 180 | | RA) BP) |
| RB 13-1 | EP | | x | | 1½ | | | 180 | | | Alpha2 25-60 | x | | 1½ | | | 180 | | |
| RB 13-2 | EP | | x | | 2 | | | 180 | | | Alpha2 32-60 | x | | 2 | | | 180 | | |
| RB 14 | EP | | x | | 2 | | | 170 | 7,5 | 4+ | Magna3 32-60 | x | | 2 | | | 180 | | RA) |
| RB 14-1 | EP | | x | | 1½ | | | 180 | | | Magna3 25-60 | x | | 1½ | | | 180 | | |
| RB 14-2 | EP | | x | | 2 | | | 180 | | | Magna3 32-60 | x | | 2 | | | 180 | | |
| RB 15 | EP | | x | | 2 | | | 170 | 8,8 | 4+ | Magna3 32-80 | x | | 2 | | | 180 | | RA) |
| RB 15 S | EP | | x | | 2 | | | 170 | 8,8 | 4+ | Magna3 32-80 | x | | 2 | | | 180 | | RA) |
| RB 15 S-1 | EP | | x | | 1½ | | | 180 | | | Magna3 25-80 | x | | 1½ | | | 180 | | |
| RB 15 S-2 | EP | | x | | 2 | | | 180 | | | Magna3 32-80 | x | | 2 | | | 180 | | |
| RB 15-1 | EP | | x | | 1½ | | | 180 | | | Magna3 25-80 | x | | 1½ | | | 180 | | |
| RB 15-2 | EP | | x | | 2 | | | 180 | | | Magna3 32-80 | x | | 2 | | | 180 | | |
| Regula 0 | EP | | x | | 2 | | | 170 | | | Alpha2 32-40 | x | | 2 | | | 180 | | RA) |
| Regula 04 | EP | | x | | 2 | | | 170 | | | Alpha2 32-40 | x | | 2 | | | 180 | | RA) |
| Regula 1 | EP | | x | | 2 | | | 170 | | | Alpha2 32-40 | x | | 2 | | | 180 | | RA) |
| Regula 2 | EP | | x | | 2 | | | 170 | | | Alpha2 32-40 | x | | 2 | | | 180 | | RA) |
| Regula 3 | EP | | x | | 2 | | | 170 | | | Alpha2 32-60 | x | | 2 | | | 180 | | RA) |
| Regula 4 | EP | | x | | 2 | | | 170 | | | Magna3 32-60 | x | | 2 | | | 180 | | RA) |
| RF 0 | EP | | x | | oval | | | 158 | | | Alpha2 25-40 | x | | 1½ | | | 180 | | RA) |
| RF 010 | EP | | x | | oval | | | 158 | | | Alpha2 25-40 | x | | 1½ | | | 180 | | RA) |
| RF 1 | EP | | x | | oval | | | 158 | | | Alpha2 25-40 | x | | 1½ | | | 180 | | RA) |
| RF 2 | EP | | x | | oval | | | 158 | | | Alpha2 25-40 | x | | 1½ | | | 180 | | RA) |
| RF 3 | EP | | x | | oval | | | 158 | | | Alpha2 25-60 | x | | 1½ | | | 180 | | RA) |
| RF 10 | EP | | x | | oval | | | 158 | | | Alpha2 25-40 | x | | 1½ | | | 180 | | RA) |
| RF 11 | EP | | x | | oval | | | 158 | | | Alpha2 25-40 | x | | 1½ | | | 180 | | RA) |
| RF 12 | EP | | x | | oval | | | 158 | | | Alpha2 25-40 | x | | 1½ | | | 180 | | RA) |
| RF 12 S | EP | | x | | oval | | | 158 | | | Alpha2 25-40 | x | | 1½ | | | 180 | | RA) |
| RF 13 | EP | | x | | oval | | | 158 | | | Alpha2 25-60 | x | | 1½ | | | 180 | | RA) |
| RF 14 | EP | | x | | oval | | | 158 | 7 | 4+ | Magna3 25-60 | x | | 1½ | | | 180 | | RA) |
| RF 15 | EP | | x | | oval | | | 158 | | | Magna3 25-80 | x | | 1½ | | | 180 | | RA) |
| RF 15 S | EP | | x | | oval | | | 158 | | | Magna3 25-80 | x | | 1½ | | | 180 | | RA) |
| RP 30 | EP | | x | x | 2 | | | 190 | 1,1 | 5 | Alpha2 25-40 | x | | 1½ | | | 180 | A7 | 3) |
| RP 30 | EP | | x | x | 32 | | 10 | 190 | 1,1 | 3,5+ | Magna3 32-40 | x | | 2 | | | 180 | | 3) RA) |
| RW 1 (BZ) | TZ | B) | x | | 2 | | | 170 | 2,5 | 3+ | Alpha1 20-45 N | x | | 1¼ | | | 150 | | RA) N) |
| RW 1 (BZ) | TZ | altern. | | | | | | | | | UP 20-30 N | x | | 1¼ | | | 150 | | RA) N) |
| RW 1 (GG) | TZ | G) | x | | 2 | | | 170 | 2,5 | 3+ | Alpha1 20-45 N | x | | 1¼ | | | 150 | | RA) N) |
| RW 1 (GG) | TZ | altern. | | | | | | | | | UP 20-30 N | x | | 1¼ | | | 150 | | RA) N) |

➤ Biral ersetzt durch Grundfos

| BIRAL (Bieri, Hoval) | | | | | | | | | | GRUNDFOS | | | | | | | | | |
|----------------------|-------|----------|----|----|------|----|----|------------------------|----------|-------------|------------------|----|----|------|------|----|------------------------|-----------------|--------------------|
| Typ | Ausf. | Fußnoten | 1~ | 3~ | G/DN | PN | | L ₁ [mm] | H [m] | Q [m³/h] | Typ | 1~ | 3~ | G/DN | PN | | L ₁ [mm] | Ausgleichsstück | Fußnote |
| | | | | | | 6 | 10 | | | | | | | | 6 | 10 | | | |
| RW 2 (BZ) | TZ | B) | x | | 2 | | | 170 | 3,7 | 4 | Alpha1 20-45 N | x | | 1¼ | | | 150 | | RA) N) |
| RW 2 (BZ) | TZ | altern. | | | | | | | | | UP 20-45 N | x | | 1¼ | | | 150 | | RA) N) |
| RW 2 (GG) | TZ | G) | x | | 2 | | | 170 | 3,7 | 4 | Alpha1 20-45 N | x | | 1¼ | | | 150 | | RA) N) |
| RW 2 (GG) | TZ | altern. | | | | | | | | | UP 20-45 N | x | | 1¼ | | | 150 | | RA) N) |
| RW 30 (GG) | TZ | G) | x | x | 2 | | | 190 | 1,5 | 5+ | Alpha1 20-45 N | x | | 1¼ | | | 150 | A1 + A7 | 3) N) |
| RW 30 (GG) | TZ | altern. | | | | | | | | | UP 20-30 N | x | x | 1¼ | | | 150 | A1 + A7 | N) |
| RW 31 (BZ) | TZ | B) | | x | 2 | | | 170 | 2,5 | 3+ | Alpha1 20-45 N | x | | 1¼ | | | 150 | | 3) RA) N) |
| RW 31 (BZ) | TZ | altern. | | | | | | | | | UP 20-30 N | | x | 1¼ | | | 150 | | RA) N) |
| RW 31 (GG) | TZ | G) | x | x | 2 | | | 170 | 2,5 | 3+ | Alpha1 20-45 N | x | | 1¼ | | | 150 | | 3) RA) N) |
| RW 31 (GG) | TZ | altern. | | | | | | | | | UP 20-30 N | | x | 1¼ | | | 150 | | RA) N) |
| RW 32 (BZ) | TZ | B) | | x | 2 | | | 170 | 3,7 | 4 | Alpha1 20-45 N | x | | 1¼ | | | 150 | | RA) N) |
| RW 32 (BZ) | TZ | altern. | | | | | | | | | UP 20-45 N | x | | 1¼ | | | 150 | | 3) RA) N) |
| RW 32 (GG) | TZ | G) | x | x | 2 | | | 170 | 3,7 | 4 | Alpha1 20-45 N | x | | 1¼ | | | 150 | | RA) N) |
| RW 32 (GG) | TZ | altern. | | | | | | | | | UP 20-45 N | x | | 1¼ | | | 150 | | 3) RA) N) |
| RW 35 | TZ | | | x | 2 | | | 210 | 2,7 | 6+ | Alpha1 20-45 N | x | | 1¼ | | | 150 | A2 + A9 | 3) D) N) |
| RW 35 | TZ | altern. | | | | | | | | | UP 20-30 N | | x | 1¼ | | | 150 | A2 + A9 | D) N) |
| RZ 25 | EP | | x | x | 2 | | | 190 | 1,5 | 3,5+ | Alpha2 25-40 | x | | 1½ | | | 180 | A7 | 3) |
| RZ 25 | EP | | x | x | 25 | - | 16 | 190 | 1,5 | 3,5+ | Alpha2 25-40 | x | | 1½ | | | 180 | | 3) RA) SB) |
| RZ 25 | EP | | x | x | 32 | | 10 | 190 | 1,5 | 5 | Alpha2 32-40 | x | | 2 | | | 180 | | 3) RA) |
| RZ 30 | EP | | x | x | 2 | | | 190 | 2,2 | 6+ | Alpha2 25-40 | x | | 1½ | | | 180 | A7 | 3) BP) |
| RZ 30 | EP | | x | x | 32 | | 10 | 190 | 2,2 | 6+ | Magna3 32-40 | x | | 2 | | | 180 | | 3) RA) |
| RZ 35 | EP | | x | x | 2 | | | 210 | 3,7 | 7+ | Magna3 32-60 | x | | 2 | | | 180 | A10 | 3) D) |
| RZ 35 | EP | | x | x | 32 | | 10 | 210 | 3,7 | 7+ | Magna3 32-60 | x | | 2 | | | 180 | | 3) RA) |
| RZ 35 (1½") | EP | | | x | 2¼ | | | 210 | 3,5 | 7+ | Magna3 32-60 | x | | 2 | | | 180 | | 3) RA) |
| SX 12-1 | SO | | x | | 1½ | | | 180 | 3,6 | 3,5 | Solar 25-40 180 | x | | 1½ | | | 180 | | |
| SX 12-4 | SO | | x | | 1 | | | 130 | 3,6 | 3,5 | Solar 15-45 130 | x | | 1 | | | 130 | | |
| SX 13-1 | SO | | x | | 1½ | | | 180 | 5,2 | 4,5 | Solar 25-60 180 | x | | 1½ | | | 180 | | |
| SX 13-4 | SO | | x | | 1 | | | 130 | 5,2 | 4,5 | Solar 15-60 130 | x | | 1 | | | 130 | | |
| SX 15-4 | SO | | x | | 1 | | | 130 | 8 | 2 | Solar 15-80 130 | x | | 1 | | | 130 | | |
| W 10 | TZ | B) | x | | 1¼ | | | 120 | 0,8 | 2 | Alpha1 20-45 N | x | | 1¼ | | | 150 | | RA) N) |
| W 10 | TZ | altern. | | | | | | | | | UP 20-07 N | x | | 1¼ | | | 150 | | RA) N) |
| W 12 | TZ | B) | x | | 1¼ | | | 120 | 1,8 | 2,5 | Alpha1 20-45 N | x | | 1¼ | | | 150 | | RA) N) |
| W 12 | TZ | altern. | | | | | | | | | UP 20-15 N | x | | 1¼ | | | 150 | | RA) N) BP) |
| W 13 | TZ | B) | x | | 1¼ | | | 150 | 2,7 | 4 | Alpha1 20-45 N | x | | 1¼ | | | 150 | | N) |
| W 13 | TZ | altern. | | | | | | | | | UP 20-30 N | x | | 1¼ | | | 150 | | N) |
| W 14 | TZ | B) | x | | 1¼ | | | 150 | 4 | 5 | Alpha1 20-45 N | x | | 1¼ | | | 150 | | N) |
| W 14 | TZ | altern. | | | | | | | | | UP 20-45 N | x | | 1¼ | | | 150 | | N) |
| W 301 | TZ | | | x | 2 | | | 190 | | | Alpha1 20-45 N | x | | 1¼ | | | 150 | A1 + A7 | 3) N) |
| W 301 | TZ | altern. | | | | | | | | | UP 20-15 N | | x | 1¼ | | | 150 | A1 + A7 | N) |
| W 302 | TZ | | | x | 2 | | | 190 | | | Alpha1 20-45 N | x | | 1¼ | | | 150 | A1 + A7 | 3) N) |
| W 302 | TZ | altern. | | | | | | | | | UP 20-15 N | | x | 1¼ | | | 150 | A1 + A7 | N) |
| W 303 | TZ | | | x | 2 | | | 190 | | | Alpha1 20-45 N | x | | 1¼ | | | 150 | A1 + A7 | 3) N) |
| W 303 | TZ | altern. | | | | | | | | | UP 20-15 N | | x | 1¼ | | | 150 | A1 + A7 | N) |
| W 304 | TZ | | | x | 2 | | | 190 | | | Alpha1 20-45 N | x | | 1¼ | | | 150 | A1 + A7 | 3) N) |
| W 304 | TZ | altern. | | | | | | | | | UP 20-15 N | | x | 1¼ | | | 150 | A1 + A7 | N) |
| W 305 | TZ | | | x | 2 | | | 190 | | | Alpha1 20-45 N | x | | 1¼ | | | 150 | A1 + A7 | 3) N) |
| W 305 | TZ | altern. | | | | | | | | | UP 20-15 N | | x | 1¼ | | | 150 | A1 + A7 | N) |
| W 313 | TZ | B) | x | | 1¼ | | | 150 | 2,7 | 4 | Alpha1 20-45 N | x | | 1¼ | | | 150 | | 3) N) |
| W 313 | TZ | altern. | | | | | | | | | UP 20-30 N | | x | 1¼ | | | 150 | | N) |
| W 314 | TZ | B) | x | | 1¼ | | | 150 | 4 | 5 | Alpha1 20-45 N | x | | 1¼ | | | 150 | | 3) N) |
| W 314 | TZ | altern. | | | | | | | | | UP 20-45 N | x | | 1¼ | | | 150 | | 3) N) |
| W 315 | TZ | B) | x | | 2 | | | 180 | 5 | 10 | Magna3 32-60 N | x | | 2 | | | 180 | | 3) N) |
| W 315 | TZ | altern. | | | | | | | | | UPS 32-55 N | x | | 2 | | | 180 | | 3) N) |
| W 351 | TZ | | | x | 2 | | | 210 | | | Alpha1 20-45 N | x | | 1¼ | | | 150 | A1 + A7 | 3) N) |
| W 351 | TZ | altern. | | | | | | | | | UP 20-30 N | | x | 1¼ | | | 150 | A2 + A9 | D) N) |
| W 352 | TZ | | | x | 2 | | | 210 | | | Alpha1 20-45 N | x | | 1¼ | | | 150 | A1 + A7 | 3) N) |
| W 352 | TZ | altern. | | | | | | | | | UP 20-30 N | | x | 1¼ | | | 150 | A2 + A9 | D) N) |
| W 353 | TZ | | | x | 2 | | | 210 | | | Alpha1 20-45 N | x | | 1¼ | | | 150 | A1 + A7 | 3) N) |
| W 353 | TZ | altern. | | | | | | | | | UP 20-30 N | | x | 1¼ | | | 150 | A2 + A9 | D) N) |
| W 401 (BZ) | TZ | B) | x | x | 40 | 6 | 16 | 250 | 3,5 | 15 | Magna3 40-40 FN | x | | 40 | 6/10 | | 220 | | 3) N) SB) K30) RA) |
| W 401 (BZ) | TZ | altern. | | | | | | | | | Magna3 40-120 FN | x | | 40 | 6/10 | | 250 | | 3) N) SB) |
| W 401 (BZ) | TZ | altern. | | | | | | | | | UPS 40-30 FB | x | x | 40 | 6/10 | | 250 | | B) SB) |
| W 401 (GG) | TZ | G) | x | x | 40 | 6 | 16 | 250 | 3,5 | 15 | Magna3 40-40 F | x | | 40 | 6/10 | | 220 | A40-30 | 3) G) KB) SB) |
| W 401 (GG) | TZ | altern. | | | | | | | | | Magna3 40-120 F | x | | 40 | 6/10 | | 250 | | 3) G) KB) SB) |
| W 401 (GG) | TZ | altern. | | | | | | | | | UPS 40-30 FB | x | x | 40 | 6/10 | | 250 | | B) SB) |
| W 402 (BZ) | TZ | B) | x | x | 40 | 6 | 16 | 250 | 5,2 | 13 | Magna3 40-60 FN | x | | 40 | 6/10 | | 220 | | 3) N) SB) K30) RA) |
| W 402 (BZ) | TZ | altern. | | | | | | | | | Magna3 40-120 FN | x | | 40 | 6/10 | | 250 | | 3) N) SB) |
| W 402 (BZ) | TZ | altern. | | | | | | | | | UPS 40-60 /4 FB | x | x | 40 | 6/10 | | 250 | | B) SB) |
| W 402 (GG) | TZ | G) | x | x | 40 | 6 | 16 | 250 | 5,2 | 13 | Magna3 40-60 F | x | | 40 | 6/10 | | 220 | A40-30 | 3) G) KB) SB) |

➤ Biral ersetzt durch Grundfos

| BIRAL (Bieri, Hoval) | | | | | | | | | | | GRUNDFOS | | | | | | | | |
|----------------------|-------|----------|----|----|------|----|----|------------------------|----------|-------------|------------------|----|----|------|----|------|------------------------|-----------------|--------------------|
| Typ | Ausf. | Fußnoten | 1~ | 3~ | G/DN | PN | | L ₁ [mm] | H [m] | Q [m³/h] | Typ | 1~ | 3~ | G/DN | PN | | L ₁ [mm] | Ausgleichsstück | Fußnote |
| | | | | | | 6 | 10 | | | | | | | | 6 | 10 | | | |
| W 402 (GG) | TZ | altern. | | | | | | | | | Magna3 40-120 F | x | | 40 | | 6/10 | 250 | | 3) G) KB) SB) |
| W 402 (GG) | TZ | altern. | | | | | | | | | UPS 40-60 /4 FB | x | x | 40 | | 6/10 | 250 | | B) SB) |
| W 403 (BZ) | TZ | B) | x | x | 40 | 6 | 16 | 250 | 7,5 | 15 | Magna3 40-80 FN | x | | 40 | | 6/10 | 220 | | 3) N) SB) K30) RA) |
| W 403 (BZ) | TZ | altern. | | | | | | | | | Magna3 40-120 FN | x | | 40 | | 6/10 | 250 | | 3) N) SB) |
| W 403 (BZ) | TZ | altern. | | | | | | | | | UPS 40-60 /4 FB | x | x | 40 | | 6/10 | 250 | | B) SB) |
| W 403 (GG) | TZ | G) | x | x | 40 | 6 | 16 | 250 | 7,5 | 15 | Magna3 40-80 F | x | | 40 | | 6/10 | 220 | A40-30 | 3) G) KB) SB) |
| W 403 (GG) | TZ | altern. | | | | | | | | | Magna3 40-120 F | x | | 40 | | 6/10 | 250 | | 3) G) KB) SB) |
| W 403 (GG) | TZ | altern. | | | | | | | | | UPS 40-60 /4 FB | x | x | 40 | | 6/10 | 250 | | B) SB) |
| W 451 | TZ | | | x | 40 | 6 | | 250 | | | Magna3 40-80 FN | x | | 40 | | 6/10 | 220 | | 3) N) SB) |
| W 451 | TZ | altern. | | | | | | | | | Magna3 40-120 FN | x | | 40 | | 6/10 | 250 | | 3) N) SB) |
| W 451 | TZ | altern. | | | | | | | | | UPS 40-60 FB | x | x | 40 | | 6/10 | 250 | | B) SB) |
| W 452 | TZ | | | x | 40 | 6 | | 250 | | | Magna3 40-80 FN | x | | 40 | | 6/10 | 220 | | 3) N) SB) |
| W 452 | TZ | altern. | | | | | | | | | Magna3 40-120 FN | x | | 40 | | 6/10 | 250 | | 3) N) SB) |
| W 452 | TZ | altern. | | | | | | | | | UPS 40-60 FB | x | x | 40 | | 6/10 | 250 | | B) SB) |
| W 453 | TZ | | | x | 40 | 6 | | 250 | | | Magna3 40-80 FN | x | | 40 | | 6/10 | 220 | | 3) N) SB) |
| W 453 | TZ | altern. | | | | | | | | | Magna3 40-120 FN | x | | 40 | | 6/10 | 250 | | 3) N) SB) |
| W 453 | TZ | altern. | | | | | | | | | UPS 40-60 FB | | x | 40 | | 6/10 | 250 | | B) SB) |
| WX 10 | TZ | B) | x | | 1¼ | | | 120 | 0,8 | 2 | Alpha1 20-45 N | x | | 1¼ | | | 150 | | RA) N) |
| WX 10 | TZ | altern. | | | | | | | | | UP 20-07 N | x | | 1¼ | | | 150 | | RA) N) |
| WX 12 | TZ | B) | x | | 1¼ | | | 120 | 1,9 | 2,6 | Alpha1 20-45 N | x | | 1¼ | | | 150 | | RA) N) |
| WX 12 | TZ | altern. | | | | | | | | | UP 20-15 N | x | | 1¼ | | | 150 | | RA) N) BP) |
| WX 13 | TZ | B) | x | | 1¼ | | | 150 | 2,7 | 4 | Alpha1 20-45 N | x | | 1¼ | | | 150 | | N) |
| WX 13 | TZ | altern. | | | | | | | | | UP 20-30 N | x | | 1¼ | | | 150 | | N) |
| WX 14 | TZ | B) | x | | 1¼ | | | 150 | 4,3 | 4,3 | Alpha1 20-45 N | x | | 1¼ | | | 150 | | N) |
| WX 14 | TZ | altern. | | | | | | | | | UP 20-45 N | x | | 1¼ | | | 150 | | N) |
| Z 24 | EP | | x | | 1½ | | | 190 | 2,8 | 3+ | Alpha2 25-40 | x | | 1½ | | | 180 | | K10) RA) |
| Z 25-0 | EP | | | x | 2 | | | 190 | | | Alpha2 25-40 | x | | 1½ | | | 180 | A7 | 3) |
| Z 25-01 | EP | | | x | 2 | | | 190 | | | Alpha2 25-40 | x | | 1½ | | | 180 | A7 | 3) |
| Z 25-1 | EP | | x | x | 2 | | | 190 | 0,6 | 2,5 | Alpha2 25-40 | x | | 1½ | | | 180 | A7 | 3) |
| Z 25-2 | EP | | x | x | 2 | | | 190 | 0,3 | 2 | Alpha2 25-40 | x | | 1½ | | | 180 | A7 | 3) |
| Z 30-1 | EP | | x | x | 2 | | | 190 | 1,5 | 4+ | Alpha2 25-40 | x | | 1½ | | | 180 | A7 | 3) |
| Z 30-2 | EP | | x | x | 2 | | | 190 | 1,2 | 4 | Alpha2 25-40 | x | | 1½ | | | 180 | A7 | 3) |
| Z 30-3 | EP | | x | x | 2 | | | 190 | 0,9 | 3,5 | Alpha2 25-40 | x | | 1½ | | | 180 | A7 | 3) |
| Z 30-4 | EP | | x | x | 2 | | | 190 | 0,6 | 3 | Alpha2 25-40 | x | | 1½ | | | 180 | A7 | 3) |
| Z 30-5 | EP | | x | x | 2 | | | 190 | 0,4 | 2,5 | Alpha2 25-40 | x | | 1½ | | | 180 | A7 | 3) |
| Z 32 spez. | EP | | | x | 2 | | | 190 | | | Alpha2 25-60 | x | | 1½ | | | 180 | A7 | 3) |
| Z 32-1 | EP | | | x | 2 | | | 190 | 6 | 3++ | Alpha2 25-60 | x | | 1½ | | | 180 | A7 | 3) |
| Z 32-2 | EP | | | x | 2 | | | 190 | 5 | 3++ | Alpha2 25-60 | x | | 1½ | | | 180 | A7 | 3) |
| Z 32-3 | EP | | | x | 2 | | | 190 | | | Alpha2 25-60 | x | | 1½ | | | 180 | A7 | 3) |
| Z 32-4 | EP | | | x | 2 | | | 190 | | | Alpha2 25-60 | x | | 1½ | | | 180 | A7 | 3) |
| Z 32-5 | EP | | | x | 2 | | | 190 | | | Alpha2 25-60 | x | | 1½ | | | 180 | A7 | 3) |
| Z 33 | EP | | x | | 1½ | | | 160 | 2 | 4+ | Alpha2 25-40 | x | | 1½ | | | 180 | | RA) |
| Z 35-1 | EP | | x | x | 2 | | | 210 | 2,8 | 4 | Alpha2 25-40 | x | | 1½ | | | 180 | A7 + A9 | 3) |
| Z 35-1 (1½") | EP | | | x | 2¼ | | | 210 | 2,8 | 4 | Alpha2 25-40 130 | x | | 1½ | | | 130 | A4 + A21 | 3) |
| Z 35-2 | EP | | x | x | 2 | | | 210 | 2,3 | 3,5 | Alpha2 25-40 | x | | 1½ | | | 180 | A7 + A9 | 3) |
| Z 35-2 (1½") | EP | | | x | 2¼ | | | 210 | 2,3 | 3,5 | Alpha2 25-40 130 | x | | 1½ | | | 130 | A4 + A21 | 3) |
| Z 35-3 | EP | | x | x | 2 | | | 210 | 1,9 | 3 | Alpha2 25-40 | x | | 1½ | | | 180 | A7 + A9 | 3) |
| Z 35-3 (1½") | EP | | | x | 2¼ | | | 210 | 1,9 | 3 | Alpha2 25-40 130 | x | | 1½ | | | 130 | A4 + A21 | 3) |
| Z 36-1 | EP | | | x | 2 | | | 210 | | | Magna3 25-80 | x | | 1½ | | | 180 | A7 + A9 | 3) |
| Z 36-2 | EP | | | x | 2 | | | 210 | 7,5 | 3++ | Magna3 25-80 | x | | 1½ | | | 180 | A7 + A9 | 3) |
| Z 36-3 | EP | | | x | 2 | | | 210 | | | Magna3 25-80 | x | | 1½ | | | 180 | A7 + A9 | 3) |
| Z 40-1 | EP | | x | x | 40 | 6 | 16 | 220 | 2,2 | 7+ | Magna3 32-40 | x | | 2 | | | 180 | A18 | 3) SB) |
| Z 40-1 | EP | altern. | | | | | | | | | Magna3 40-40 F | x | | 40 | | 6/10 | 220 | | 3) SB) |
| Z 40-2 | EP | | x | x | 40 | 6 | 16 | 220 | 1,9 | 6 | Magna3 32-40 | x | | 2 | | | 180 | A18 | 3) SB) |
| Z 40-2 | EP | altern. | | | | | | | | | Magna3 40-40 F | x | | 40 | | 6/10 | 220 | | 3) SB) |
| Z 40-3 | EP | | x | x | 40 | 6 | 16 | 220 | 1,5 | 5,5 | Magna3 32-40 | x | | 2 | | | 180 | A18 | 3) SB) |
| Z 40-3 | EP | altern. | | | | | | | | | Magna3 40-40 F | x | | 40 | | 6/10 | 220 | | 3) SB) |
| Z 40-4 | EP | | x | x | 40 | 6 | 16 | 220 | 1,3 | 5 | Magna3 32-40 | x | | 2 | | | 180 | A18 | 3) SB) |
| Z 40-4 | EP | altern. | | | | | | | | | Magna3 40-40 F | x | | 40 | | 6/10 | 220 | | 3) SB) |
| Z 42-1 | EP | | | x | 40 | 6 | | 220 | | | Magna3 32-40 | x | | 2 | | | 180 | A18 | 3) SB) |
| Z 42-1 | EP | altern. | | | | | | | | | Magna3 40-40 F | x | | 40 | | 6/10 | 220 | | 3) SB) |
| Z 42-2 | EP | | | x | 40 | 6 | | 220 | | | Magna3 32-40 | x | | 2 | | | 180 | A18 | 3) SB) |
| Z 42-2 | EP | altern. | | | | | | | | | Magna3 40-40 F | x | | 40 | | 6/10 | 220 | | 3) SB) |
| Z 42-3 | EP | | | x | 40 | 6 | | 220 | | | Magna3 32-40 | x | | 2 | | | 180 | A18 | 3) SB) |
| Z 42-3 | EP | altern. | | | | | | | | | Magna3 40-40 F | x | | 40 | | 6/10 | 220 | | 3) SB) |
| Z 45-1 | EP | | x | x | 40 | 6 | 16 | 250 | 3,4 | 7+ | Magna3 32-40 | x | | 2 | | | 180 | A18 | 3) SB) |
| Z 45-1 | EP | altern. | | | | | | | | | Magna3 40-40 F | x | | 40 | | 6/10 | 220 | A40-30 | 3) SB) |
| Z 45-2 | EP | | x | x | 40 | 6 | 16 | 250 | 3 | 7 | Magna3 32-40 | x | | 2 | | | 180 | A18 | 3) SB) |
| Z 45-2 | EP | altern. | | | | | | | | | Magna3 40-40 F | x | | 40 | | 6/10 | 220 | A40-30 | 3) SB) |

➤ Biral ersetzt durch Grundfos

| BIRAL (Bieri, Hoval) | | | | | | | | | | GRUNDFOS | | | | | | | | | |
|----------------------|-------|----------|----|----|------|----|----|------------------------|----------|-------------|-------------------|----|----|------|------|----|------------------------|-----------------|-------------|
| Typ | Ausf. | Fußnoten | 1~ | 3~ | G/DN | PN | | L ₁ [mm] | H [m] | Q [m³/h] | Typ | 1~ | 3~ | G/DN | PN | | L ₁ [mm] | Ausgleichsstück | Fußnote |
| | | | | | | 6 | 10 | | | | | | | | 6 | 10 | | | |
| Z 45-3 | EP | | x | x | 40 | 6 | 16 | 250 | 2,5 | 7 | Magna3 32-40 | x | | 2 | | | 180 | A18 | 3) SB) |
| Z 45-3 | EP | altern. | | | | | | | | | Magna3 40-40 F | x | | 40 | 6/10 | | 220 | A40-30 | 3) SB) |
| Z 50-1 | EP | | x | x | 50 | 6 | 16 | 270 | 3,5 | 12+ | Magna3 50-40 F | x | | 50 | 6/10 | | 240 | A50-10 + A50-20 | 3) SB) |
| Z 50-2 | EP | | x | x | 50 | 6 | 16 | 270 | 3 | 12+ | Magna3 50-40 F | x | | 50 | 6/10 | | 240 | A50-10 + A50-20 | 3) SB) |
| Z 50-3 | EP | | x | x | 50 | 6 | 16 | 270 | 2,5 | 11 | Magna3 50-40 F | x | | 50 | 6/10 | | 240 | A50-10 + A50-20 | 3) SB) |
| Z 50-4 | EP | | x | x | 50 | 6 | 16 | 270 | 1,9 | 10 | Magna3 50-40 F | x | | 50 | 6/10 | | 240 | A50-10 + A50-20 | 3) SB) |
| Z 55-1 | EP | | | x | 50 | 6 | 16 | 300 | 4,7 | 12+ | Magna3 50-60 F | x | | 50 | 6/10 | | 240 | A50-60 | 3) SB) |
| Z 55-2 | EP | | | x | 50 | 6 | 16 | 300 | 4 | 12+ | Magna3 50-40 F | x | | 50 | 6/10 | | 240 | A50-60 | 3) SB) |
| Z 55-3 | EP | | | x | 50 | 6 | 16 | 300 | 3,2 | 12+ | Magna3 50-60 F | x | | 50 | 6/10 | | 240 | A50-60 | 3) SB) |
| Z 58-1 | EP | | | x | 65 | 6 | 10 | 300 | 3 | 22+ | Magna3 65-40 F | x | | 65 | 6/10 | | 340 | | 3) RA) |
| Z 58-2 | EP | | | x | 65 | 6 | 10 | 300 | 2,4 | 20+ | Magna3 65-40 F | x | | 65 | 6/10 | | 340 | | 3) RA) |
| Z 58-3 | EP | | | x | 65 | 6 | 10 | 300 | 2 | 19+ | Magna3 65-40 F | x | | 65 | 6/10 | | 340 | | 3) RA) |
| Z 60-1 | EP | | | x | 65 | 6 | 10 | 340 | 5 | 22+ | Magna3 65-60 F | x | | 65 | 6/10 | | 340 | | 3) |
| Z 60-2 | EP | | | x | 65 | 6 | 10 | 340 | 4 | 22+ | Magna3 65-60 F | x | | 65 | 6/10 | | 340 | | 3) |
| Z 60-3 | EP | | | x | 65 | 6 | 10 | 340 | 2,6 | 20+ | Magna3 65-40 F | x | | 65 | 6/10 | | 340 | | 3) |
| Z 65-1 | EP | | | x | 65 | 6 | 10 | 370 | 8,5 | 22+ | Magna3 65-80 F | x | | 65 | 6/10 | | 340 | | 3) K30) RA) |
| Z 65-2 | EP | | | x | 65 | 6 | 10 | 370 | 7,5 | 22+ | Magna3 65-80 F | x | | 65 | 6/10 | | 340 | | 3) K30) RA) |
| Z 65-3 | EP | | | x | 65 | 6 | 10 | 370 | 6,5 | 22+ | Magna3 65-60 F | x | | 65 | 6/10 | | 340 | | 3) K30) RA) |
| Z 65-4 | EP | | | x | 65 | 6 | 10 | 370 | 5,5 | 22+ | Magna3 65-60 F | x | | 65 | 6/10 | | 340 | | 3) K30) RA) |
| Z 78-1 | EP | | | x | 80 | 6 | 16 | 370 | 3,2 | 38+ | Magna3 80-60 F | x | | 80 | 6 | 10 | 360 | A80-10 | 3) SB) |
| Z 78-2 | EP | | | x | 80 | 6 | 16 | 370 | 2,7 | 36 | Magna3 80-40 F | x | | 80 | 6 | 10 | 360 | A80-10 | 3) SB) |
| Z 78-3 | EP | | | x | 80 | 6 | 16 | 370 | 2,1 | 34 | Magna3 80-40 F | x | | 80 | 6 | 10 | 360 | A80-10 | 3) SB) |
| Z 80-1 | EP | | | x | 80 | 6 | 16 | 400 | 5 | 42+ | Magna3 80-60 F | x | | 80 | 6 | 10 | 360 | A80-40 | 3) SB) |
| Z 80-2 | EP | | | x | 80 | 6 | 16 | 400 | 4 | 40+ | Magna3 80-60 F | x | | 80 | 6 | 10 | 360 | A80-40 | 3) SB) |
| Z 80-3 | EP | | | x | 80 | 6 | 16 | 400 | 3 | 38 | Magna3 80-40 F | x | | 80 | 6 | 10 | 360 | A80-40 | 3) SB) |
| Z 85-1 | EP | | | x | 80 | 6 | 16 | 410 | 8,5 | 46+ | Magna3 80-100 F | x | | 80 | 6 | 10 | 360 | A80-50 | 3) SB) |
| Z 85-2 | EP | | | x | 80 | 6 | 16 | 410 | 7,5 | 45+ | Magna3 80-80 F | x | | 80 | 6 | 10 | 360 | A80-50 | 3) SB) |
| Z 85-3 | EP | | | x | 80 | 6 | 16 | 410 | 6,5 | 44+ | Magna3 80-80 F | x | | 80 | 6 | 10 | 360 | A80-50 | 3) SB) |
| Z 100-1 | EP | | | x | 100 | 6 | 16 | 450 | 12 | 90+ | TPE 100-120 /Z-S | | x | 100 | 6 | 10 | 450 | | T) SB) E) |
| Z 100-1 | EP | altern. | | | | | | | | | TP 100-120 /Z | | x | 100 | 6 | 10 | 450 | | T) SB) |
| Z 100-2 | EP | | | x | 100 | 6 | 16 | 450 | 10 | 82+ | TPE 100-120 /Z-S | | x | 100 | 6 | 10 | 450 | | T) SB) E) |
| Z 100-2 | EP | altern. | | | | | | | | | TP 100-120 /Z | | x | 100 | 6 | 10 | 450 | | T) SB) BP) |
| Z 100-3 | EP | | | x | 100 | 6 | 16 | 450 | 8,5 | 78+ | TPE 100-120 /Z-S | | x | 100 | 6 | 10 | 450 | | T) SB) E) |
| Z 100-3 | EP | altern. | | | | | | | | | TP 100-120 /Z | | x | 100 | 6 | 10 | 450 | | T) SB) BP) |
| Z 100-4 | EP | | | x | 100 | 6 | 16 | 450 | 7,2 | 70+ | Magna3 100-60 F | x | | 100 | 6 | 10 | 450 | | 3) SB) BP) |
| Z 100-4 | EP | altern. | | | | | | | | | Magna3 100-120 F | x | | 100 | 6 | 10 | 450 | | 3) SB) |
| Z 100-5 | EP | | | x | 100 | 6 | 16 | 450 | 6 | 62+ | Magna3 100-60 F | x | | 100 | 6 | 10 | 450 | | 3) SB) |
| Z 100-5 | EP | altern. | | | | | | | | | Magna3 100-100 F | x | | 100 | 6 | 10 | 450 | | 3) SB) |
| ZBZ 40-1 | DP | | | x | 40 | 6 | | 220 | | | Magna3 D 40-40 F | x | | 40 | 6/10 | | 220 | | 3) SB) |
| ZBZ 40-2 | DP | | | x | 40 | 6 | | 220 | | | Magna3 D 40-40 F | x | | 40 | 6/10 | | 220 | | 3) SB) |
| ZBZ 40-3 | DP | | | x | 40 | 6 | | 220 | | | Magna3 D 40-40 F | x | | 40 | 6/10 | | 220 | | 3) SB) |
| ZBZ 45-1 | DP | | | x | 40 | 6 | | 250 | | | Magna3 D 40-60 F | x | | 40 | 6/10 | | 220 | A40-30 | 3) SB) |
| ZBZ 45-2 | DP | | | x | 40 | 6 | | 250 | | | Magna3 D 40-40 F | x | | 40 | 6/10 | | 220 | A40-30 | 3) SB) |
| ZBZ 45-3 | DP | | | x | 40 | 6 | | 250 | | | Magna3 D 40-40 F | x | | 40 | 6/10 | | 220 | A40-30 | 3) SB) |
| ZBZ 50-1 | DP | | | x | 50 | 6 | | 270 | | | Magna3 D 50-60 F | x | | 50 | 6/10 | | 240 | A50-20 + A50-10 | 3) SB) |
| ZBZ 50-2 | DP | | | x | 50 | 6 | | 270 | | | Magna3 D 50-40 F | x | | 50 | 6/10 | | 240 | A50-20 + A50-10 | 3) SB) |
| ZBZ 50-3 | DP | | | x | 50 | 6 | | 270 | | | Magna3 D 50-40 F | x | | 50 | 6/10 | | 240 | A50-20 + A50-10 | 3) SB) |
| ZBZ 55-1 | DP | | | x | 50 | 6 | | 270 | | | Magna3 D 50-60 F | x | | 50 | 6/10 | | 240 | A50-20 + A50-10 | 3) SB) |
| ZBZ 55-2 | DP | | | x | 50 | 6 | | 270 | | | Magna3 D 50-60 F | x | | 50 | 6/10 | | 240 | A50-20 + A50-10 | 3) SB) |
| ZBZ 55-3 | DP | | | x | 50 | 6 | | 270 | | | Magna3 D 50-60 F | x | | 50 | 6/10 | | 240 | A50-20 + A50-10 | 3) SB) |
| ZBZ 58-1 | DP | | | x | 65 | 6 | 16 | 300 | | | Magna3 D 65-60 F | x | | 65 | 6/10 | | 340 | | 3) RA) SB) |
| ZBZ 58-2 | DP | | | x | 65 | 6 | 16 | 300 | | | Magna3 D 65-60 F | x | | 65 | 6/10 | | 340 | | 3) RA) SB) |
| ZBZ 58-3 | DP | | | x | 65 | 6 | 16 | 300 | | | Magna3 D 65-40 F | x | | 65 | 6/10 | | 340 | | 3) RA) SB) |
| ZBZ 60-1 | DP | | | x | 65 | 6 | 16 | 340 | | | Magna3 D 65-60 F | x | | 65 | 6/10 | | 340 | | 3) SB) |
| ZBZ 60-2 | DP | | | x | 65 | 6 | 16 | 340 | | | Magna3 D 65-60 F | x | | 65 | 6/10 | | 340 | | 3) SB) |
| ZBZ 60-3 | DP | | | x | 65 | 6 | 16 | 340 | | | Magna3 D 65-60 F | x | | 65 | 6/10 | | 340 | | 3) SB) |
| ZBZ 65-1 | DP | | | x | 65 | 6 | 16 | 340 | | | Magna3 D 65-80 F | x | | 65 | 6/10 | | 340 | | 3) SB) |
| ZBZ 65-2 | DP | | | x | 65 | 6 | 16 | 340 | | | Magna3 D 65-80 F | x | | 65 | 6/10 | | 340 | | 3) SB) |
| ZBZ 65-3 | DP | | | x | 65 | 6 | 16 | 340 | | | Magna3 D 65-80 F | x | | 65 | 6/10 | | 340 | | 3) SB) |
| ZBZ 78-1 | DP | | | x | 80 | 6 | 16 | 370 | | | Magna3 D 80-80 F | x | | 80 | 6 | 10 | 360 | A80-10 | 3) SB) |
| ZBZ 78-2 | DP | | | x | 80 | 6 | | 370 | | | Magna3 D 80-80 F | x | | 80 | 6 | 10 | 360 | A80-10 | 3) SB) |
| ZBZ 78-3 | DP | | | x | 80 | 6 | | 370 | | | Magna3 D 80-80 F | x | | 80 | 6 | 10 | 360 | A80-10 | 3) SB) |
| ZBZ 80-1 | DP | | | x | 80 | 6 | 16 | 400 | | | Magna3 D 80-100 F | x | | 80 | 6 | 10 | 360 | A80-40 | 3) SB) |
| ZBZ 80-2 | DP | | | x | 80 | 6 | | 400 | | | Magna3 D 80-100 F | x | | 80 | 6 | 10 | 360 | A80-40 | 3) SB) |
| ZBZ 80-3 | DP | | | x | 80 | 6 | | 400 | | | Magna3 D 80-80 F | x | | 80 | 6 | 10 | 360 | A80-40 | 3) SB) |
| ZBZ 80-3 | DP | altern. | | | | | | | | | Magna3 D 80-100 F | x | | 80 | 6 | 10 | 360 | A80-40 | 3) SB) |
| ZBZ 85-1 | DP | | | x | 80 | 6 | 16 | 400 | | | Magna3 D 80-120 F | x | | 80 | 6 | 10 | 360 | A80-40 | 3) SB) |
| ZBZ 85-2 | DP | | | x | 80 | 6 | | 400 | | | Magna3 D 80-120 F | x | | 80 | 6 | 10 | 360 | A80-40 | 3) SB) |
| ZBZ 85-3 | DP | | | x | 80 | 6 | | 400 | | | Magna3 D 80-100 F | x | | 80 | 6 | 10 | 360 | A80-40 | 3) SB) |

➤ Biral ersetzt durch Grundfos

| BIRAL (Bieri, Hoval) | | | | | | | | | | | GRUNDFOS | | | | | | | | |
|----------------------|-------|----------|----|----|------|----|----|------------------------|----------|-------------|-------------------------|----|----|------|----|----|------------------------|-----------------|-----------------|
| Typ | Ausf. | Fußnoten | 1~ | 3~ | G/DN | PN | | L ₁ [mm] | H [m] | Q [m³/h] | Typ | 1~ | 3~ | G/DN | PN | | L ₁ [mm] | Ausgleichsstück | Fußnote |
| | | | | | | 6 | 10 | | | | | | | | 6 | 10 | | | |
| ZBP 100-1 | DP | | | x | 100 | 6 | | 450 | | | TPED 100-60 /4 | | x | 100 | 6 | | 450 | | T) SB) E) |
| ZBP 100-1 | DP | altern. | | | | | | | | | TPD 100-60 /4 | | x | 100 | 6 | | 450 | | T) SB) |
| ZBP 100-2 | DP | | | x | 100 | 6 | | 450 | | | TPED 100-60 /4 | | x | 100 | 6 | | 450 | | T) SB) E) |
| ZBP 100-2 | DP | altern. | | | | | | | | | TPD 100-60 /4 | | x | 100 | 6 | | 450 | | T) SB) |
| ZBP 100-3 | DP | | | x | 100 | 6 | | 450 | | | TPED 100-60 /4 | | x | 100 | 6 | | 450 | | T) SB) E) |
| ZBP 100-3 | DP | altern. | | | | | | | | | TPD 100-60 /4 | | x | 100 | 6 | | 450 | | T) SB) |
| ZBP 80-1 | DP | | | x | 80 | 6 | | 370 | | | Magna3 D 80-80 F | x | | 80 | 6 | 10 | 360 | A80-10 | 3) SB) |
| ZBP 80-2 | DP | | | x | 80 | 6 | | 370 | | | Magna3 D 80-60 F | x | | 80 | 6 | 10 | 360 | A80-10 | 3) SB) |
| ZBP 80-3 | DP | | | x | 80 | 6 | | 370 | | | Magna3 D 80-40 F | x | | 80 | 6 | 10 | 360 | A80-10 | 3) SB) |
| ZBZ 100-1 | DP | | | x | 100 | 6 | 16 | 450 | | | TPED 100-120 /2 | | x | 100 | 6 | 10 | 450 | | T) SB) E) |
| ZBZ 100-1 | DP | altern. | | | | | | | | | TPD 100-120 /2 | | x | 100 | 6 | 10 | 450 | | T) SB) |
| ZBZ 100-2 | DP | | | x | 100 | 6 | 16 | 450 | | | TPED 100-120 /2 | | x | 100 | 6 | 10 | 450 | | T) SB) E) |
| ZBZ 100-2 | DP | altern. | | | | | | | | | TPD 100-120 /2 | | x | 100 | 6 | 10 | 450 | | T) SB) |
| ZBZ 100-3 | DP | | | x | 100 | 6 | 16 | 450 | | | TPED 100-120 /2 | | x | 100 | 6 | 10 | 450 | | T) SB) E) |
| ZBZ 100-3 | DP | altern. | | | | | | | | | TPD 100-120 /2 | | x | 100 | 6 | 10 | 450 | | T) SB) |
| ZBZ 100-4 | DP | | | x | 100 | 6 | 16 | 450 | | | TPED 100-60 /4 | | x | 100 | 6 | 10 | 450 | | T) SB) E) |
| ZBZ 100-4 | DP | altern. | | | | | | | | | TPD 100-60 /4 | | x | 100 | 6 | 10 | 450 | | T) SB) |
| ZRZ 25 | DP | | | x | 2 | | | 190 | | | Magna3 D 32-40 | x | | 2 | | | 180 | | 3) K10) RA) |
| ZRZ 25 | DP | | | x | 32 | | 16 | | | | Magna3 D 32-40 | x | | 2 | | | 180 | | 3) K10) RA) SB) |
| ZRZ 30 | DP | | | x | 2 | | | 190 | | | Magna3 D 32-40 | x | | 2 | | | 180 | | 3) K10) RA) |
| ZRZ 30 | DP | | | x | 32 | | 16 | | | | Magna3 D 32-40 | x | | 2 | | | 180 | | 3) K10) RA) SB) |
| ZRZ 35 | DP | | | x | 2 | | | 210 | | | Magna3 D 32-40 | x | | 2 | | | 180 | | 3) K30) RA) |
| ZRZ 35 | DP | | | x | 32 | | 16 | | | | Magna3 D 32-40 | x | | 2 | | | 180 | | 3) K30) RA) SB) |

➤ Grundfos ersetzt durch Grundfos

| GRUNDFOS alt | | | | | | | | | | GRUNDFOS neu | | | | | | | | | |
|-----------------------|-------|----------|----|----|------|----|----|------------------------|----------|--------------|--------------------|----|----|------|----|----|------------------------|-----------------|---------|
| Typ | Ausf. | Fußnoten | 1~ | 3~ | G/DN | PN | | L ₁ [mm] | H [m] | Q [m³/h] | Typ | 1~ | 3~ | G/DN | PN | | L ₁ [mm] | Ausgleichsstück | Fußnote |
| | | | | | | 6 | 10 | | | | | | | | 6 | 10 | | | |
| Alpha 15-40 130 | EP | E) | x | - | 1 | | | 130 | 4 | 3,5 | Alpha2 15-40 130 | x | | 1 | | | 130 | | |
| Alpha 15-60 130 | EP | E) | x | - | 1 | | | 130 | 6 | 4 | Alpha2 15-60 130 | x | | 1 | | | 130 | | |
| Alpha 25-40 130 | EP | E) | x | - | 1½ | | | 130 | 4 | 3,5 | Alpha2 25-40 130 | x | | 1½ | | | 130 | | |
| Alpha 25-40 180 | EP | E) | x | - | 1½ | | | 180 | 4 | 3,5 | Alpha2 25-40 | x | | 1½ | | | 180 | | |
| Alpha 25-40 A 180 | EP | E) 2) | x | - | 1½ | | | 180 | 4 | 3,5 | Alpha2 25-40 A | x | | 1½ | | | 180 | | 2) |
| Alpha 25-40 B 180 | TZ | E) B) | x | - | 1½ | | | 180 | 4 | 3,5 | Alpha2 25-40 N | x | | 1½ | | | 180 | | N) |
| Alpha 25-60 130 | EP | E) | x | - | 1½ | | | 130 | 6 | 4 | Alpha2 25-60 130 | x | | 1½ | | | 130 | | |
| Alpha 25-60 180 | EP | E) | x | - | 1½ | | | 180 | 6 | 4 | Alpha2 25-60 | x | | 1½ | | | 180 | | |
| Alpha 25-60 A 180 | EP | E) 2) | x | - | 1½ | | | 180 | 6 | 4 | Alpha2 25-60 A | x | | 1½ | | | 180 | | 2) |
| Alpha 25-60 B 180 | TZ | E) B) | x | - | 1½ | | | 180 | 6 | 4 | Alpha2 25-60 N | x | | 1½ | | | 180 | | N) |
| Alpha 32-40 180 | EP | E) | x | - | 2 | | | 180 | 4 | 3,5 | Alpha2 32-40 | x | | 2 | | | 180 | | |
| Alpha 32-60 180 | EP | E) | x | - | 2 | | | 180 | 6 | 4 | Alpha2 32-60 | x | | 2 | | | 180 | | |
| Alpha Pro 15-40 130 | EP | E) | x | - | 1 | | | 130 | 4 | 3 | Alpha2 15-40 130 | x | | 1 | | | 130 | | |
| Alpha Pro 15-60 130 | EP | E) | x | - | 1 | | | 130 | 6 | 3,5 | Alpha2 15-60 130 | x | | 1 | | | 130 | | |
| Alpha Pro 25-40 130 | EP | E) | x | - | 1½ | | | 130 | 4 | 3 | Alpha2 25-40 130 | x | | 1½ | | | 130 | | |
| Alpha Pro 25-40 180 | EP | E) | x | - | 1½ | | | 180 | 4 | 3 | Alpha2 25-40 | x | | 1½ | | | 180 | | |
| Alpha Pro 25-40 A 180 | EP | E) 2) | x | - | 1½ | | | 180 | 4 | 3 | Alpha2 25-40 A | x | | 1½ | | | 180 | | 2) |
| Alpha Pro 25-40 B 180 | TZ | E) B) | x | - | 1½ | | | 180 | 4 | 3 | Alpha2 25-40 N | x | | 1½ | | | 180 | | N) |
| Alpha Pro 25-60 130 | EP | E) | x | - | 1½ | | | 130 | 6 | 3,5 | Alpha2 25-60 130 | x | | 1½ | | | 130 | | |
| Alpha Pro 25-60 180 | EP | E) | x | - | 1½ | | | 180 | 6 | 3,5 | Alpha2 25-60 | x | | 1½ | | | 180 | | |
| Alpha Pro 25-60 A 180 | EP | E) 2) | x | - | 1½ | | | 180 | 6 | 3,5 | Alpha2 25-60 A | x | | 1½ | | | 180 | | 2) |
| Alpha Pro 25-60 B 180 | TZ | E) B) | x | - | 1½ | | | 180 | 6 | 3,5 | Alpha2 25-60 N | x | | 1½ | | | 180 | | N) |
| Alpha Pro 32-40 180 | EP | E) | x | - | 2 | | | 180 | 4 | 3 | Alpha2 32-40 | x | | 2 | | | 180 | | |
| Alpha Pro 32-60 180 | EP | E) | x | - | 2 | | | 180 | 6 | 3,5 | Alpha2 32-60 | x | | 2 | | | 180 | | |
| Alpha+ 15-40 130 | EP | E) | x | - | 1 | | | 130 | 4 | 3,5 | Alpha2 15-40 130 | x | | 1 | | | 130 | | |
| Alpha+ 15-60 130 | EP | E) | x | - | 1 | | | 130 | 6 | 4 | Alpha2 15-60 130 | x | | 1 | | | 130 | | |
| Alpha+ 25-40 130 | EP | E) | x | - | 1½ | | | 130 | 4 | 3,5 | Alpha2 25-40 130 | x | | 1½ | | | 130 | | |
| Alpha+ 25-40 180 | EP | E) | x | - | 1½ | | | 180 | 4 | 3,5 | Alpha2 25-40 | x | | 1½ | | | 180 | | |
| Alpha+ 25-40 A 180 | EP | E) 2) | x | - | 1½ | | | 180 | 4 | 3,5 | Alpha2 25-40 A | x | | 1½ | | | 180 | | 2) |
| Alpha+ 25-40 B 180 | TZ | E) B) | x | - | 1½ | | | 180 | 4 | 3,5 | Alpha2 25-40 N | x | | 1½ | | | 180 | | N) |
| Alpha+ 25-60 130 | EP | E) | x | - | 1½ | | | 130 | 6 | 4 | Alpha2 25-60 130 | x | | 1½ | | | 130 | | |
| Alpha+ 25-60 180 | EP | E) | x | - | 1½ | | | 180 | 6 | 4 | Alpha2 25-60 | x | | 1½ | | | 180 | | |
| Alpha+ 25-60 A 180 | EP | E) 2) | x | - | 1½ | | | 180 | 6 | 4 | Alpha2 25-60 A | x | | 1½ | | | 180 | | 2) |
| Alpha+ 25-60 B 180 | TZ | E) B) | x | - | 1½ | | | 180 | 6 | 4 | Alpha2 25-60 N | x | | 1½ | | | 180 | | N) |
| Alpha+ 32-40 180 | EP | E) | x | - | 2 | | | 180 | 4 | 3,5 | Alpha2 32-40 | x | | 2 | | | 180 | | |
| Alpha+ 32-60 180 | EP | E) | x | - | 2 | | | 180 | 6 | 4 | Alpha2 32-60 | x | | 2 | | | 180 | | |
| Alpha1 15-40 130 | EP | E) | x | - | 1 | | | 130 | 4 | 3 | Alpha2 15-40 130 | x | | 1 | | | 130 | | |
| Alpha1 15-60 130 | EP | E) | x | - | 1 | | | 130 | 6 | 3,5 | Alpha2 15-60 130 | x | | 1 | | | 130 | | |
| Alpha1 20-40 130 | EP | E) | x | - | 1¼ | | | 130 | 4 | 3 | Alpha2 25-40 130 | x | | 1½ | | | 130 | | RA) 17) |
| Alpha1 20-40 130 | EP | altern. | | | | | | | | | Alpha1 20-40 130 | x | | 1¼ | | | 130 | | |
| Alpha1 20-40 N 150 | TZ | E) N) | x | - | 1¼ | | | 150 | 4 | 3 | Alpha1 20-40 N | x | | 1¼ | | | 150 | | N) |
| Alpha1 20-45 N 150 | TZ | E) N) | x | - | 1¼ | | | 150 | 4,3 | 3 | Alpha1 20-45 N | x | | 1¼ | | | 150 | | N) |
| Alpha1 20-50 N 150 | TZ | E) N) | x | - | 1¼ | | | 150 | 5 | 3 | Alpha1 20-60 N | x | | 1¼ | | | 150 | | N) |
| Alpha1 20-60 130 | EP | E) | x | - | 1¼ | | | 130 | 6 | 3,5 | Alpha2 25-60 130 | x | | 1½ | | | 130 | | RA) 17) |
| Alpha1 20-60 130 | EP | altern. | | | | | | | | | Alpha1 20-60 130 | x | | 1¼ | | | 130 | | |
| Alpha1 20-60 N 150 | TZ | E) N) | x | - | 1¼ | | | 150 | 6 | 3,5 | Alpha1 20-60 N | x | | 1¼ | | | 150 | | N) |
| Alpha1 25-40 130 | EP | E) | x | - | 1½ | | | 130 | 4 | 3 | Alpha2 25-40 130 | x | | 1½ | | | 130 | | |
| Alpha1 25-40 180 | EP | E) | x | - | 1½ | | | 180 | 4 | 3 | Alpha2 25-40 | x | | 1½ | | | 180 | | |
| Alpha1 25-40 A 180 | EP | E) 2) | x | - | 1½ | | | 180 | 4 | 3 | Alpha2 25-40 A | x | | 1½ | | | 180 | | |
| Alpha1 25-60 130 | EP | E) | x | - | 1½ | | | 130 | 6 | 3,5 | Alpha2 25-60 130 | x | | 1½ | | | 130 | | |
| Alpha1 25-60 180 | EP | E) | x | - | 1½ | | | 180 | 6 | 3,5 | Alpha2 25-60 | x | | 1½ | | | 180 | | |
| Alpha1 25-60 A 180 | EP | E) 2) | x | - | 1½ | | | 180 | 6 | 3,5 | Alpha2 25-60 A | x | | 1½ | | | 180 | | |
| Alpha1 32-40 180 | EP | E) | x | - | 2 | | | 180 | 4 | 3 | Alpha2 32-40 | x | | 2 | | | 180 | | |
| Alpha1 32-60 180 | EP | E) | x | - | 2 | | | 180 | 6 | 3,5 | Alpha2 32-60 | x | | 2 | | | 180 | | |
| Alpha2 15-40 130 | EP | E) | x | - | 1 | | | 130 | 4 | 3 | Alpha2 15-40 130 | x | | 1 | | | 130 | | |
| Alpha2 15-60 130 | EP | E) | x | - | 1 | | | 130 | 6 | 3,5 | Alpha2 15-60 130 | x | | 1 | | | 130 | | |
| Alpha2 15-80 130 | EP | E) | x | - | 1 | | | 130 | 7,5 | 4 | Alpha2 15-80 130 | x | | 1 | | | 130 | | |
| Alpha2 20-40 N 150 | TZ | E) N) | x | - | 1¼ | | | 150 | 4 | 3 | Alpha1 20-40 N | x | | 1¼ | | | 150 | | N) |
| Alpha2 20-50 N 150 | TZ | E) N) | x | - | 1¼ | | | 150 | 5 | 3 | Alpha1 20-60 N | x | | 1¼ | | | 150 | | N) |
| Alpha2 20-60 N 150 | TZ | E) N) | x | - | 1¼ | | | 150 | 6 | 3,5 | Alpha1 20-60 N | x | | 1¼ | | | 150 | | N) |
| Alpha2 25-40 130 | EP | E) | x | - | 1½ | | | 130 | 4 | 3 | Alpha2 25-40 130 | x | | 1½ | | | 130 | | |
| Alpha2 25-40 180 | EP | E) | x | - | 1½ | | | 180 | 4 | 3 | Alpha2 25-40 | x | | 1½ | | | 180 | | |
| Alpha2 25-40 A 180 | EP | E) 2) | x | - | 1½ | | | 180 | 4 | 3 | Alpha2 25-40 A | x | | 1½ | | | 180 | | 2) |
| Alpha2 25-40 N 130 | TZ | E) N) | x | - | 1½ | | | 130 | 4 | 3 | Alpha2 25-40 N 130 | x | | 1½ | | | 130 | | N) |
| Alpha2 25-40 N 180 | TZ | E) N) | x | - | 1½ | | | 180 | 4 | 3 | Alpha2 25-40 N | x | | 1½ | | | 180 | | N) |
| Alpha2 25-60 130 | EP | E) | x | - | 1½ | | | 130 | 6 | 3,5 | Alpha2 25-60 130 | x | | 1½ | | | 130 | | |
| Alpha2 25-60 180 | EP | E) | x | - | 1½ | | | 180 | 6 | 3,5 | Alpha2 25-60 | x | | 1½ | | | 180 | | |
| Alpha2 25-60 A 180 | EP | E) 2) | x | - | 1½ | | | 180 | 6 | 3,5 | Alpha2 25-60 A | x | | 1½ | | | 180 | | 2) |
| Alpha2 25-60 N 130 | TZ | E) N) | x | - | 1½ | | | 130 | 6 | 3,5 | Alpha2 25-60 N 130 | x | | 1½ | | | 130 | | N) |

➤ Grundfos ersetzt durch Grundfos

| GRUNDFOS alt | | | | | | | | | | | GRUNDFOS neu | | | | | | | | | | |
|----------------------|-------|----------|----|----|------|----|----|------------------------|----------|-------------|--------------------|----|----|------|------|-----|------------------------|-----------------|----------------|--|--|
| Typ | Ausf. | Fußnoten | 1~ | 3~ | G/DN | PN | | L ₁ [mm] | H [m] | Q [m³/h] | Typ | 1~ | 3~ | G/DN | PN | | L ₁ [mm] | Ausgleichsstück | Fußnote | | |
| | | | | | | 6 | 10 | | | | | | | | 6 | 10 | | | | | |
| Alpha2 25-60 N 180 | TZ | E) N) | x | - | 1½ | | | 180 | 6 | 3,5 | Alpha2 25-60 N | x | | 1½ | | | 180 | | N) | | |
| Alpha2 25-80 130 | EP | E) | x | - | 1½ | | | 130 | 7,5 | 4 | Alpha2 25-80 130 | x | | 1½ | | | 130 | | | | |
| Alpha2 25-80 180 | EP | E) | x | - | 1½ | | | 180 | 7,5 | 4 | Alpha2 25-80 | x | | 1½ | | | 180 | | | | |
| Alpha2 25-80 N 130 | TZ | E) N) | x | - | 1½ | | | 130 | 7,5 | 4 | Alpha2 25-80 N 130 | x | | 1½ | | | 130 | | N) | | |
| Alpha2 25-80 N 180 | TZ | E) N) | x | - | 1½ | | | 180 | 7,5 | 4 | Alpha2 25-80 N | x | | 1½ | | | 180 | | N) | | |
| Alpha2 32-40 180 | EP | E) | x | - | 2 | | | 180 | 4 | 3 | Alpha2 32-40 | x | | 2 | | | 180 | | | | |
| Alpha2 32-40 N 180 | TZ | E) N) | x | - | 2 | | | 180 | 4 | 3 | Alpha2 32-40 N | x | | 2 | | | 180 | | N) | | |
| Alpha2 32-60 180 | EP | E) | x | - | 2 | | | 180 | 6 | 3,5 | Alpha2 32-60 | x | | 2 | | | 180 | | | | |
| Alpha2 32-60 N 180 | TZ | E) N) | x | - | 2 | | | 180 | 6 | 3,5 | Alpha2 32-60 N | x | | 2 | | | 180 | | N) | | |
| Alpha2 32-80 180 | EP | E) N) | x | - | 2 | | | 180 | 7,5 | 4 | Alpha2 32-80 | x | | 2 | | | 180 | | | | |
| Alpha2 32-80 N 180 | TZ | E) N) | x | - | 2 | | | 180 | 7,5 | 4 | Alpha2 32-80 N | x | | 2 | | | 180 | | N) | | |
| Alpha2 L 15-40 130 | EP | E) | x | - | 1 | | | 130 | 4 | 3 | Alpha2 15-40 130 | x | | 1 | | | 130 | | | | |
| Alpha2 L 15-60 130 | EP | E) | x | - | 1 | | | 130 | 6 | 3,5 | Alpha2 15-60 130 | x | | 1 | | | 130 | | | | |
| Alpha2 L 20-40 130 | EP | E) | x | - | 1½ | | | 130 | 4 | 3 | Alpha2 20-40 130 | x | | 1½ | | | 130 | | RA) 17) | | |
| Alpha2 L 20-40 130 | EP | altern. | | | | | | | | | Alpha1 20-40 130 | x | | 1¼ | | | 130 | | | | |
| Alpha2 L 20-40 N 150 | TZ | E) N) | x | - | 1¼ | | | 150 | 4 | 3 | Alpha1 20-40 N | x | | 1¼ | | | 150 | | N) | | |
| Alpha2 L 20-45 N 150 | TZ | E) N) | x | - | 1¼ | | | 150 | 4,3 | 3 | Alpha1 20-45 N | x | | 1¼ | | | 150 | | N) | | |
| Alpha2 L 20-50 N 150 | TZ | E) N) | x | - | 1¼ | | | 150 | 5 | 3 | Alpha1 20-60 N | x | | 1¼ | | | 150 | | N) | | |
| Alpha2 L 20-60 130 | EP | E) | x | - | 1½ | | | 130 | 6 | 3,5 | Alpha2 25-60 130 | x | | 1½ | | | 130 | | RA) 17) | | |
| Alpha2 L 20-60 130 | EP | altern. | | | | | | | | | Alpha1 20-60 130 | x | | 1¼ | | | 130 | | | | |
| Alpha2 L 20-60 N 150 | TZ | E) N) | x | - | 1¼ | | | 150 | 6 | 3,5 | Alpha1 20-60 N | x | | 1¼ | | | 150 | | N) | | |
| Alpha2 L 25-40 130 | EP | E) | x | - | 1½ | | | 130 | 4 | 3 | Alpha2 25-40 130 | x | | 1½ | | | 130 | | | | |
| Alpha2 L 25-40 180 | EP | E) | x | - | 1½ | | | 180 | 4 | 3 | Alpha2 25-40 | x | | 1½ | | | 180 | | | | |
| Alpha2 L 25-40 A 180 | EP | E) 2) | x | - | 1½ | | | 180 | 4 | 3 | Alpha2 25-40 A | x | | 1½ | | | 180 | | 2) | | |
| Alpha2 L 25-40 N 180 | TZ | E) N) | x | - | 1½ | | | 180 | 4 | 3 | Alpha2 25-40 N | x | | 1½ | | | 180 | | N) | | |
| Alpha2 L 25-60 130 | EP | E) | x | - | 1½ | | | 130 | 6 | 3,5 | Alpha2 25-60 130 | x | | 1½ | | | 130 | | | | |
| Alpha2 L 25-60 180 | EP | E) | x | - | 1½ | | | 180 | 6 | 3,5 | Alpha2 25-60 | x | | 1½ | | | 180 | | | | |
| Alpha2 L 25-60 A 180 | EP | E) 2) | x | - | 1½ | | | 180 | 6 | 3,5 | Alpha2 25-60 A | x | | 1½ | | | 180 | | 2) | | |
| Alpha2 L 25-60 N 180 | TZ | E) N) | x | - | 1½ | | | 180 | 6 | 3,5 | Alpha2 25-60 N | x | | 1½ | | | 180 | | N) | | |
| Alpha2 L 32-40 180 | EP | E) | x | - | 2 | | | 180 | 4 | 3 | Alpha2 32-40 | x | | 2 | | | 180 | | | | |
| Alpha2 L 32-60 180 | EP | E) | x | - | 2 | | | 180 | 6 | 3,5 | Alpha2 32-60 | x | | 2 | | | 180 | | | | |
| CC 1 - 120 | EP | | x | - | oval | | | 120 | 2 | 3 | Alpha2 25-40 | x | | 1½ | | | 180 | | RA) | | |
| CC 1 - 120/35 | EP | | x | - | oval | | | 120 | 3,5 | 4 | Alpha2 25-40 | x | | 1½ | | | 180 | | RA) | | |
| CC 1 - 130 | EP | | x | - | 1½ | | | 130 | 2 | 3 | Alpha2 25-40 130 | x | | 1½ | | | 130 | | | | |
| CC 1 - 130/35 | EP | | x | - | 1½ | | | 130 | 3,5 | 4 | Alpha2 25-40 130 | x | | 1½ | | | 130 | | | | |
| CC 1 - 160/35 | EP | | x | - | 1½ | | | 160 | 3,5 | 4 | Alpha2 25-40 | x | | 1½ | | | 180 | | RA) | | |
| CC 1 - 180 | EP | | x | - | 1½ | | | 180 | 2 | 3 | Alpha2 25-40 | x | | 1½ | | | 180 | | | | |
| CC 1 - 180/35 | EP | | x | - | 1½ | | | 180 | 3,5 | 4 | Alpha2 25-40 | x | | 1½ | | | 180 | | | | |
| CC 2 - 120 | EP | | x | - | oval | | | 120 | 6 | 4,5 | Alpha2 25-60 | x | | 1½ | | | 180 | | RA) | | |
| CC 2 - 130 | EP | | x | - | 1½ | | | 130 | 6 | 4,5 | Alpha2 25-60 130 | x | | 1½ | | | 130 | | | | |
| CC 2 - 160 | EP | | x | - | 1½ | | | 160 | 6 | 4,5 | Alpha2 25-60 | x | | 1½ | | | 180 | | RA) | | |
| CC 2 - 180 | EP | | x | - | 1½ | | | 180 | 6 | 4,5 | Alpha2 25-60 | x | | 1½ | | | 180 | | | | |
| CC 3 - 120 | EP | | x | - | oval | | | 120 | 5 | 3,6 | Alpha2 25-60 | x | | 1½ | | | 180 | | RA) | | |
| CC 3 - 130 | EP | | x | - | 1½ | | | 130 | 5 | 3,6 | Alpha2 25-60 130 | x | | 1½ | | | 130 | | | | |
| CC 3 - 160 | EP | | x | - | 1½ | | | 160 | 5 | 3,6 | Alpha2 25-60 | x | | 1½ | | | 180 | | RA) | | |
| CC 3 - 180 | EP | | x | - | 1½ | | | 180 | 5 | 3,6 | Alpha2 25-60 | x | | 1½ | | | 180 | | | | |
| CC 4 - 120 | EP | | x | - | oval | | | 120 | 4 | 3,5 | Alpha2 25-40 | x | | 1½ | | | 180 | | RA) | | |
| CC 4 - 130 | EP | | x | - | 1½ | | | 130 | 4 | 3,5 | Alpha2 25-40 130 | x | | 1½ | | | 130 | | | | |
| CC 4 - 160 | EP | | x | - | 1½ | | | 160 | 4 | 3,5 | Alpha2 25-40 | x | | 1½ | | | 180 | | RA) | | |
| CC 4 - 180 | EP | | x | - | 1½ | | | 180 | 4 | 3,5 | Alpha2 25-40 | x | | 1½ | | | 180 | | | | |
| CC 5 - 120 | EP | | x | - | oval | | | 120 | 5 | 3,8 | Alpha2 25-60 | x | | 1½ | | | 180 | | RA) | | |
| CC 5 - 130 | EP | | x | - | 1½ | | | 130 | 5 | 3,8 | Alpha2 25-60 130 | x | | 1½ | | | 130 | | | | |
| CC 5 - 160 | EP | | x | - | 1½ | | | 160 | 5 | 3,8 | Alpha2 25-60 | x | | 1½ | | | 180 | | RA) | | |
| CC 5 - 180 | EP | | x | - | 1½ | | | 180 | 5 | 3,8 | Alpha2 25-60 | x | | 1½ | | | 180 | | | | |
| CC 6 - 180 | EP | | x | - | 1½ | | | 180 | 6 | 4,2 | Alpha2 25-60 | x | | 1½ | | | 180 | | | | |
| CC 6 - 120 | EP | | x | - | oval | | | 120 | 6 | 4,2 | Alpha2 25-60 | x | | 1½ | | | 180 | | RA) | | |
| GD 30 | EP | | x | x | 2 | | | 206 | 0,7 | 4,5 | Alpha2 32-40 | x | | 2 | | | 180 | A10 | 3) | | |
| GD 30 | EP | altern. | | | | | | | | | Magna3 32-40 | x | | 2 | | | 180 | A10 | 3) | | |
| GD 40 | EP | | x | x | 40 | 6 | 10 | 220 | 0,8 | 9 | Magna3 32-40 | x | | 2 | | | 180 | A18 | 3) | | |
| GD 40 | EP | altern. | | | | | | | | | Magna3 40-40 F | x | | 40 | 6/10 | 220 | | | 3) BP) | | |
| GD 50 | EP | | x | x | 50 | 6 | 10 | 240 | 0,9 | 10 | Magna3 32-60 | x | | 2 | | | 180 | A9 + A20 | 3) | | |
| GD 50 | EP | altern. | | | | | | | | | Magna3 50-40 F | x | | 50 | 6/10 | 240 | | | 3) RQ) | | |
| GD 65 | EP | | x | x | 65 | 6 | 10 | 280 | 1 | 22 | Magna3 65-40 F | x | | 65 | 6/10 | 340 | | | 3) RA) BP) | | |
| GD 65 | EP | altern. | | | | | | | | | Magna3 50-40 F | x | | 50 | 6/10 | 240 | | | 3) RA) | | |
| GD 80 | EP | | x | x | 80 | 6 | 10 | 330 | 1,3 | 35 | Magna3 80-40 F | x | | 80 | 6 | 10 | 360 | | 3) RA) | | |
| GD 100 | EP | | x | x | 100 | 6 | 10 | 380 | 1,8 | 52 | Magna3 100-40 F | x | | 100 | 6 | 10 | 450 | | 3) RA) | | |
| GD 125 | EP | | - | x | 125 | 6 | 10 | 450 | 2,5 | 110 | Magna3 100-120 F | x | | 100 | 6 | 10 | 450 | | 3) RA) BP) CG) | | |
| Magna 25-40 | EP | E) | x | - | 1½ | | | 180 | 4 | 6 | Magna3 25-40 | x | | 1½ | | | 180 | | | | |
| Magna 25-40 N | TZ | E) N) | x | - | 1½ | | | 180 | 4 | 6 | Magna3 25-40 N | x | | 1½ | | | 180 | | N) | | |

➤ Grundfos ersetzt durch Grundfos

| GRUNDFOS alt | | | | | | | | | | GRUNDFOS neu | | | | | | | | | |
|---------------------|-------|----------|----|----|------|----|------|------------------------|----------|--------------|-------------------|----|----|------|----|------|------------------------|-----------------|---------|
| Typ | Ausf. | Fußnoten | 1~ | 3~ | G/DN | PN | | L ₁ [mm] | H [m] | Q [m³/h] | Typ | 1~ | 3~ | G/DN | PN | | L ₁ [mm] | Ausgleichsstück | Fußnote |
| | | | | | | 6 | 10 | | | | | | | | 6 | 10 | | | |
| Magna 25-60 | EP | E) | x | - | 1½ | | | 180 | 6,5 | 8 | Magna3 25-60 | x | | 1½ | | | 180 | | |
| Magna 25-60 N | TZ | E) N) | x | - | 1½ | | | 180 | 6,5 | 8 | Magna3 25-60 N | x | | 1½ | | | 180 | | N) |
| Magna 25-80 | EP | E) | x | - | 1½ | | | 180 | 8,5 | 9 | Magna3 25-80 | x | | 1½ | | | 180 | | |
| Magna 25-80 N | TZ | E) N) | x | - | 1½ | | | 180 | 8,5 | 9 | Magna3 25-80 N | x | | 1½ | | | 180 | | N) |
| Magna 25-100 | EP | E) | x | - | 1½ | | | 180 | 10,5 | 11 | Magna3 25-100 | x | | 1½ | | | 180 | | |
| Magna 25-100 N | TZ | E) N) | x | - | 1½ | | | 180 | 10,5 | 11 | Magna3 25-100 N | x | | 1½ | | | 180 | | N) |
| Magna 32-40 | EP | E) | x | - | 2 | | | 180 | 4 | 6 | Magna3 32-40 | x | | 2 | | | 180 | | |
| Magna 32-40 N | TZ | E) N) | x | - | 2 | | | 180 | 4 | 6 | Magna3 32-40 N | x | | 2 | | | 180 | | N) |
| Magna 32-60 | EP | E) | x | - | 2 | | | 180 | 6,5 | 8 | Magna3 32-60 | x | | 2 | | | 180 | | |
| Magna 32-60 N | TZ | E) N) | x | - | 2 | | | 180 | 6,5 | 8 | Magna3 32-60 N | x | | 2 | | | 180 | | N) |
| Magna 32-80 | EP | E) | x | - | 2 | | | 180 | 8,5 | 9 | Magna3 32-80 | x | | 2 | | | 180 | | |
| Magna 32-80 F | EP | E) | x | - | 32 | | 6/10 | 220 | 8,5 | 9 | Magna3 32-80 F | x | | 32 | | 6/10 | 220 | | |
| Magna 32-80 N | TZ | E) N) | x | - | 2 | | | 180 | 8,5 | 9 | Magna3 32-80 N | x | | 2 | | | 180 | | N) |
| Magna 32-100 | EP | E) | x | - | 2 | | | 180 | 10,5 | 11 | Magna3 32-100 | x | | 2 | | | 180 | | |
| Magna 32-100 F | EP | E) | x | - | 32 | | 6/10 | 220 | 10 | 11 | Magna3 32-100 F | x | | 32 | | 6/10 | 220 | | |
| Magna 32-100 N | TZ | E) N) | x | - | 2 | | | 180 | 10 | 11 | Magna3 32-100 N | x | | 2 | | | 180 | | N) |
| Magna 32-120 F | EP | E) | x | - | 32 | | 6/10 | 220 | 12 | 18 | Magna3 32-120 F | x | | 32 | | 6/10 | 220 | | |
| Magna 32-120 FN | TZ | E) N) | x | - | 32 | | 6/10 | 220 | 12 | 18 | Magna3 32-120 FN | x | | 32 | | 6/10 | 220 | | N) |
| Magna 40-60 F | EP | E) | x | - | 40 | | 6/10 | 220 | 6,5 | 8 | Magna3 32-60 | x | | 2 | | | 180 | A18 | |
| Magna 40-60 F | EP | altern. | | | | | | | | | Magna3 40-60 F | x | | 40 | | 6/10 | 220 | | RQ) |
| Magna 40-80 F | EP | E) | x | - | 40 | | 6/10 | 220 | 8,5 | 9 | Magna3 32-80 | x | | 2 | | | 180 | A18 | |
| Magna 40-80 F | EP | altern. | | | | | | | | | Magna3 40-80 F | x | | 40 | | 6/10 | 220 | | RQ) |
| Magna 40-100 F | EP | E) | x | - | 40 | | 6/10 | 220 | 10 | 11 | Magna3 32-100 | x | | 2 | | | 180 | A18 | |
| Magna 40-100 F | EP | altern. | | | | | | | | | Magna3 40-100 F | x | | 40 | | 6/10 | 220 | | RQ) |
| Magna 40-120 F | EP | E) | x | - | 40 | | 6/10 | 250 | 12 | 19 | Magna3 40-120 F | x | | 40 | | 6/10 | 250 | | |
| Magna 40-120 FN | TZ | E) N) | x | - | 40 | | 6/10 | 250 | 12 | 19 | Magna3 40-120 FN | x | | 40 | | 6/10 | 250 | | N) |
| Magna 50-60 F | EP | E) | x | - | 50 | | 6/10 | 280 | 5,8 | 23 | Magna3 50-60 F | x | | 50 | | 6/10 | 240 | A50-40 | |
| Magna 50-60 FN | TZ | E) N) | x | - | 50 | | 6/10 | 280 | 5,8 | 23 | Magna3 50-100 FN | x | | 50 | | 6/10 | 280 | | N) |
| Magna 50-60 FN | TZ | altern. | | | | | | | | | Magna3 50-60 FN | x | | 50 | | 6/10 | 240 | | N) RA) |
| Magna 50-100 F | EP | E) | x | - | 50 | | 6/10 | 240 | 10 | 11 | Magna3 32-100 | x | | 2 | | | 180 | A9 + A20 | |
| Magna 50-100 F | EP | altern. | | | | | | | | | Magna3 50-100 F | x | | 50 | | 6/10 | 280 | | RA) RQ) |
| Magna 50-120 F | EP | E) | x | - | 50 | | 6/10 | 280 | 12 | 30 | Magna3 50-120 F | x | | 50 | | 6/10 | 280 | | |
| Magna 50-120 FN | TZ | E) N) | x | - | 50 | | 6/10 | 280 | 12 | 30 | Magna3 50-120 FN | x | | 50 | | 6/10 | 280 | | N) |
| Magna 65-60 F | EP | E) | x | - | 65 | | 6/10 | 340 | 5,5 | 30 | Magna3 65-60 F | x | | 65 | | 6/10 | 340 | | |
| Magna 65-60 FN | TZ | E) N) | x | - | 65 | | 6/10 | 340 | 5,5 | 30 | Magna3 65-60 FN | x | | 65 | | 6/10 | 340 | | N) |
| Magna 65-120 F | EP | E) | x | - | 65 | | 6/10 | 340 | 12 | 38 | Magna3 65-120 F | x | | 65 | | 6/10 | 340 | | |
| Magna 65-120 FN | TZ | E) N) | x | - | 65 | | 6/10 | 340 | 12 | 38 | Magna3 65-120 FN | x | | 65 | | 6/10 | 340 | | N) |
| Magna-D 32-120 F | DP | E) | x | - | 32 | | 6/10 | 220 | 12 | 18 | Magna3 D 32-120 F | x | | 32 | | 6/10 | 220 | | |
| Magna-D 40-100 F | DP | E) | x | - | 40 | | 6/10 | 220 | 10 | 11 | Magna3 D 32-100 | x | | 2 | | | 180 | A18 | |
| Magna-D 40-100 F | DP | altern. | | | | | | | | | Magna3 D 40-100 F | x | | 40 | | 6/10 | 220 | | RQ) |
| Magna-D 40-120 F | DP | E) | x | - | 40 | | 6/10 | 250 | 12 | 19 | Magna3 D 40-120 F | x | | 40 | | 6/10 | 250 | | |
| Magna-D 50-60 F | DP | E) | x | - | 50 | | 6/10 | 280 | 5,8 | 23 | Magna3 D 50-60 F | x | | 50 | | 6/10 | 240 | A50-40 | |
| Magna-D 50-120 F | DP | E) | x | - | 50 | | 6/10 | 280 | 12 | 30 | Magna3 D 50-120 F | x | | 50 | | 6/10 | 280 | | |
| Magna-D 65-60 F | DP | E) | x | - | 65 | | 6/10 | 340 | 5,5 | 30 | Magna3 D 65-60 F | x | | 65 | | 6/10 | 340 | | |
| Magna-D 65-120 F | DP | E) | x | - | 65 | | 6/10 | 340 | 12 | 38 | Magna3 D 65-120 F | x | | 65 | | 6/10 | 340 | | |
| Magna UPE 32-120 F | EP | E) | x | - | 32 | | 6/10 | 220 | 12 | 12 | Magna3 32-120 F | x | | 32 | | 6/10 | 220 | | |
| Magna UPE 32-120 FB | TZ | E) B) | x | - | 32 | | 6/10 | 220 | 12 | 12 | Magna3 32-120 FN | x | | 32 | | 6/10 | 220 | | N) |
| Magna UPE 40-120 F | EP | E) | x | - | 40 | | 6/10 | 250 | 12 | 16 | Magna3 40-120 F | x | | 40 | | 6/10 | 250 | | |
| Magna UPE 40-120 FB | TZ | E) B) | x | - | 40 | | 6/10 | 250 | 12 | 16 | Magna3 40-120 FN | x | | 40 | | 6/10 | 250 | | N) |
| Magna UPE 50-60 F | EP | E) | x | - | 50 | | 6/10 | 280 | 5,8 | 24 | Magna3 50-60 F | x | | 50 | | 6/10 | 240 | A50-40 | |
| Magna UPE 50-60 FB | TZ | E) B) | x | - | 50 | | 6/10 | 280 | 5,8 | 24 | Magna3 50-100 FN | x | | 50 | | 6/10 | 280 | | N) |
| Magna UPE 50-60 FB | TZ | altern. | | | | | | | | | Magna3 50-60 FN | x | | 50 | | 6/10 | 240 | | N) RA) |
| Magna UPE 65-60 F | EP | E) | x | - | 65 | | 6/10 | 340 | 6 | 28 | Magna3 65-60 F | x | | 65 | | 6/10 | 340 | | |
| Magna UPE 65-60 FB | TZ | E) B) | x | - | 65 | | 6/10 | 340 | 6 | 28 | Magna3 65-60 FN | x | | 65 | | 6/10 | 340 | | N) |
| Magna UPED 32-120 F | DP | E) | x | - | 32 | | 6/10 | 220 | 12 | 12 | Magna3 D 32-120 F | x | | 32 | | 6/10 | 220 | | |
| Magna UPED 40-120 F | DP | E) | x | - | 40 | | 6/10 | 250 | 12 | 16 | Magna3 D 40-120 F | x | | 40 | | 6/10 | 250 | | |
| Magna UPED 50-60 F | DP | E) | x | - | 50 | | 6/10 | 280 | 5,8 | 24 | Magna3 D 50-60 F | x | | 50 | | 6/10 | 240 | A50-40 | |
| Magna UPED 65-60 F | DP | E) | x | - | 65 | | 6/10 | 340 | 6 | 28 | Magna3 D 65-60 F | x | | 65 | | 6/10 | 340 | | |
| Magna3 25-40 | EP | E) | x | - | 1½ | | | 180 | 4 | 6 | Magna3 25-40 | x | | 1½ | | | 180 | | |
| Magna3 25-40 N | TZ | E) N) | x | - | 1½ | | | 180 | 4 | 6 | Magna3 25-40 N | x | | 1½ | | | 180 | | N) |
| Magna3 25-60 | EP | E) | x | - | 1½ | | | 180 | 6 | 7,5 | Magna3 25-60 | x | | 1½ | | | 180 | | |
| Magna3 25-60 N | TZ | E) N) | x | - | 1½ | | | 180 | 6 | 7,5 | Magna3 25-60 N | x | | 1½ | | | 180 | | N) |
| Magna3 25-80 | EP | E) | x | - | 1½ | | | 180 | 8 | 8,5 | Magna3 25-80 | x | | 1½ | | | 180 | | |
| Magna3 25-80 N | TZ | E) N) | x | - | 1½ | | | 180 | 8 | 8,5 | Magna3 25-80 N | x | | 1½ | | | 180 | | N) |
| Magna3 25-100 | EP | E) | x | - | 1½ | | | 180 | 10 | 9 | Magna3 25-100 | x | | 1½ | | | 180 | | |
| Magna3 25-100 N | TZ | E) N) | x | - | 1½ | | | 180 | 10 | 9 | Magna3 25-100 N | x | | 1½ | | | 180 | | N) |
| Magna3 25-120 | EP | E) | x | - | 1½ | | | 180 | 12 | 10 | Magna3 25-120 | x | | 1½ | | | 180 | | |
| Magna3 25-120 N | TZ | E) N) | x | - | 1½ | | | 180 | 12 | 10 | Magna3 25-120 N | x | | 1½ | | | 180 | | N) |
| Magna3 32-40 | EP | E) | x | - | 2 | | | 180 | 4 | 8 | Magna3 32-40 | x | | 2 | | | 180 | | |

➤ Grundfos ersetzt durch Grundfos

| GRUNDFOS alt | | | | | | | | | | | GRUNDFOS neu | | | | | | | | | | |
|------------------|-------|----------|----|----|------|----|------|----------------|----|------|------------------|----|----|------|----|------|----------------|-----------------|---------|--|--|
| Typ | Ausf. | Fußnoten | 1~ | 3~ | G/DN | PN | | L ₁ | H | Q | Typ | 1~ | 3~ | G/DN | PN | | L ₁ | Ausgleichsstück | Fußnote | | |
| | | | | | | 6 | 10 | | | | | | | | 6 | 10 | | | | | |
| Magna3 32-40 F | EP | E) | x | - | 32 | | 6/10 | 220 | 4 | 8 | Magna3 32-40 F | x | | 32 | | 6/10 | 220 | | | | |
| Magna3 32-40 FN | TZ | E) N) | x | - | 32 | | 6/10 | 220 | 4 | 8 | Magna3 32-40 FN | x | | 32 | | 6/10 | 220 | | N) | | |
| Magna3 32-40 N | TZ | E) N) | x | - | 2 | | | 180 | 4 | 8 | Magna3 32-40 N | x | | 2 | | | 180 | | N) | | |
| Magna3 32-60 | EP | E) | x | - | 2 | | | 180 | 6 | 9 | Magna3 32-60 | x | | 2 | | | 180 | | | | |
| Magna3 32-60 F | EP | E) | x | - | 32 | | 6/10 | 220 | 6 | 9 | Magna3 32-60 F | x | | 32 | | 6/10 | 220 | | | | |
| Magna3 32-60 FN | TZ | E) N) | x | - | 32 | | 6/10 | 220 | 6 | 9 | Magna3 32-60 FN | x | | 32 | | 6/10 | 220 | | N) | | |
| Magna3 32-60 N | TZ | E) N) | x | - | 2 | | | 180 | 6 | 9 | Magna3 32-60 N | x | | 2 | | | 180 | | N) | | |
| Magna3 32-80 | EP | E) | x | - | 2 | | | 180 | 8 | 10 | Magna3 32-80 | x | | 2 | | | 180 | | | | |
| Magna3 32-80 F | EP | E) | x | - | 32 | | 6/10 | 220 | 8 | 10 | Magna3 32-80 F | x | | 32 | | 6/10 | 220 | | | | |
| Magna3 32-80 FN | TZ | E) N) | x | - | 32 | | 6/10 | 220 | 8 | 10 | Magna3 32-80 FN | x | | 32 | | 6/10 | 220 | | N) | | |
| Magna3 32-80 N | TZ | E) N) | x | - | 2 | | | 180 | 8 | 10 | Magna3 32-80 N | x | | 2 | | | 180 | | N) | | |
| Magna3 32-100 | EP | E) | x | - | 2 | | | 180 | 10 | 10,5 | Magna3 32-100 | x | | 2 | | | 180 | | | | |
| Magna3 32-100 F | EP | E) | x | - | 32 | | 6/10 | 220 | 10 | 10,5 | Magna3 32-100 F | x | | 32 | | 6/10 | 220 | | | | |
| Magna3 32-100 FN | TZ | E) N) | x | - | 32 | | 6/10 | 220 | 10 | 10,5 | Magna3 32-100 FN | x | | 32 | | 6/10 | 220 | | N) | | |
| Magna3 32-100 N | TZ | E) N) | x | - | 2 | | | 180 | 10 | 10,5 | Magna3 32-100 N | x | | 2 | | | 180 | | N) | | |
| Magna3 32-120 | EP | E) | x | - | 2 | | | 180 | 12 | 10 | Magna3 32-120 | x | | 2 | | | 180 | | | | |
| Magna3 32-120 F | EP | E) | x | - | 32 | | 6/10 | 220 | 12 | 19 | Magna3 32-120 F | x | | 32 | | 6/10 | 220 | | | | |
| Magna3 32-120 FN | TZ | E) N) | x | - | 32 | | 6/10 | 220 | 12 | 19 | Magna3 32-120 FN | x | | 32 | | 6/10 | 220 | | N) | | |
| Magna3 32-120 N | TZ | E) N) | x | - | 2 | | | 180 | 12 | 10 | Magna3 32-120 N | x | | 2 | | | 180 | | N) | | |
| Magna3 40-40 F | EP | E) | x | - | 40 | | 6/10 | 220 | 4 | 13 | Magna3 40-40 F | x | | 40 | | 6/10 | 220 | | | | |
| Magna3 40-40 FN | TZ | E) N) | x | - | 40 | | 6/10 | 220 | 4 | 13 | Magna3 40-40 FN | x | | 40 | | 6/10 | 220 | | N) | | |
| Magna3 40-60 F | EP | E) | x | - | 40 | | 6/10 | 220 | 6 | 16 | Magna3 40-60 F | x | | 40 | | 6/10 | 220 | | | | |
| Magna3 40-60 FN | TZ | E) N) | x | - | 40 | | 6/10 | 220 | 6 | 16 | Magna3 40-60 FN | x | | 40 | | 6/10 | 220 | | N) | | |
| Magna3 40-80 F | EP | E) | x | - | 40 | | 6/10 | 220 | 8 | 20 | Magna3 40-80 F | x | | 40 | | 6/10 | 220 | | | | |
| Magna3 40-80 FN | TZ | E) N) | x | - | 40 | | 6/10 | 220 | 8 | 20 | Magna3 40-80 FN | x | | 40 | | 6/10 | 220 | | N) | | |
| Magna3 40-100 F | EP | E) | x | - | 40 | | 6/10 | 220 | 10 | 22 | Magna3 40-100 F | x | | 40 | | 6/10 | 220 | | | | |
| Magna3 40-100 FN | TZ | E) N) | x | - | 40 | | 6/10 | 220 | 10 | 22 | Magna3 40-100 FN | x | | 40 | | 6/10 | 220 | | N) | | |
| Magna3 40-120 F | EP | E) | x | - | 40 | | 6/10 | 250 | 12 | 25 | Magna3 40-120 F | x | | 40 | | 6/10 | 250 | | | | |
| Magna3 40-120 FN | TZ | E) N) | x | - | 40 | | 6/10 | 250 | 12 | 25 | Magna3 40-120 FN | x | | 40 | | 6/10 | 250 | | N) | | |
| Magna3 40-150 F | EP | E) | x | - | 40 | | 6/10 | 250 | 15 | 28 | Magna3 40-150 F | x | | 40 | | 6/10 | 250 | | | | |
| Magna3 40-150 FN | TZ | E) N) | x | - | 40 | | 6/10 | 250 | 15 | 28 | Magna3 40-150 FN | x | | 40 | | 6/10 | 250 | | N) | | |
| Magna3 40-180 F | EP | E) | x | - | 40 | | 6/10 | 250 | 18 | 28 | Magna3 40-180 F | x | | 40 | | 6/10 | 250 | | | | |
| Magna3 40-180 FN | TZ | E) N) | x | - | 40 | | 6/10 | 250 | 18 | 28 | Magna3 40-180 FN | x | | 40 | | 6/10 | 250 | | N) | | |
| Magna3 50-40 F | EP | E) | x | - | 50 | | 6/10 | 240 | 4 | 21 | Magna3 50-40 F | x | | 50 | | 6/10 | 240 | | | | |
| Magna3 50-40 FN | TZ | E) N) | x | - | 50 | | 6/10 | 240 | 4 | 21 | Magna3 50-40 FN | x | | 50 | | 6/10 | 240 | | N) | | |
| Magna3 50-60 F | EP | E) | x | - | 50 | | 6/10 | 240 | 6 | 25 | Magna3 50-60 F | x | | 50 | | 6/10 | 240 | | | | |
| Magna3 50-60 FN | TZ | E) N) | x | - | 50 | | 6/10 | 240 | 6 | 25 | Magna3 50-60 FN | x | | 50 | | 6/10 | 240 | | N) | | |
| Magna3 50-80 F | EP | E) | x | - | 50 | | 6/10 | 240 | 8 | 28 | Magna3 50-80 F | x | | 50 | | 6/10 | 240 | | | | |
| Magna3 50-80 FN | TZ | E) N) | x | - | 50 | | 6/10 | 240 | 8 | 28 | Magna3 50-80 FN | x | | 50 | | 6/10 | 240 | | N) | | |
| Magna3 50-100 F | EP | E) | x | - | 50 | | 6/10 | 280 | 10 | 30 | Magna3 50-100 F | x | | 50 | | 6/10 | 280 | | | | |
| Magna3 50-100 FN | TZ | E) N) | x | - | 50 | | 6/10 | 280 | 10 | 30 | Magna3 50-100 FN | x | | 50 | | 6/10 | 280 | | N) | | |
| Magna3 50-120 F | EP | E) | x | - | 50 | | 6/10 | 280 | 12 | 34 | Magna3 50-120 F | x | | 50 | | 6/10 | 280 | | | | |
| Magna3 50-120 FN | TZ | E) N) | x | - | 50 | | 6/10 | 280 | 12 | 34 | Magna3 50-120 FN | x | | 50 | | 6/10 | 280 | | N) | | |
| Magna3 50-150 F | EP | E) | x | - | 50 | | 6/10 | 280 | 15 | 36 | Magna3 50-150 F | x | | 50 | | 6/10 | 280 | | | | |
| Magna3 50-150 FN | TZ | E) N) | x | - | 50 | | 6/10 | 280 | 15 | 36 | Magna3 50-150 FN | x | | 50 | | 6/10 | 280 | | N) | | |
| Magna3 50-180 F | EP | E) | x | - | 50 | | 6/10 | 280 | 18 | 38 | Magna3 50-180 F | x | | 50 | | 6/10 | 280 | | | | |
| Magna3 50-180 FN | TZ | E) N) | x | - | 50 | | 6/10 | 280 | 18 | 38 | Magna3 50-180 FN | x | | 50 | | 6/10 | 280 | | N) | | |
| Magna3 65-40 F | EP | E) | x | - | 65 | | 6/10 | 340 | 4 | 27 | Magna3 65-40 F | x | | 65 | | 6/10 | 340 | | | | |
| Magna3 65-40 FN | TZ | E) N) | x | - | 65 | | 6/10 | 340 | 4 | 27 | Magna3 65-40 FN | x | | 65 | | 6/10 | 340 | | N) | | |
| Magna3 65-60 F | EP | E) | x | - | 65 | | 6/10 | 340 | 6 | 35 | Magna3 65-60 F | x | | 65 | | 6/10 | 340 | | | | |
| Magna3 65-60 FN | TZ | E) N) | x | - | 65 | | 6/10 | 340 | 6 | 35 | Magna3 65-60 FN | x | | 65 | | 6/10 | 340 | | N) | | |
| Magna3 65-80 F | EP | E) | x | - | 65 | | 6/10 | 340 | 8 | 40 | Magna3 65-80 F | x | | 65 | | 6/10 | 340 | | | | |
| Magna3 65-80 FN | TZ | E) N) | x | - | 65 | | 6/10 | 340 | 8 | 40 | Magna3 65-80 FN | x | | 65 | | 6/10 | 340 | | N) | | |
| Magna3 65-100 F | EP | E) | x | - | 65 | | 6/10 | 340 | 10 | 43 | Magna3 65-100 F | x | | 65 | | 6/10 | 340 | | | | |
| Magna3 65-100 FN | TZ | E) N) | x | - | 65 | | 6/10 | 340 | 10 | 43 | Magna3 65-100 FN | x | | 65 | | 6/10 | 340 | | N) | | |
| Magna3 65-120 F | EP | E) | x | - | 65 | | 6/10 | 340 | 12 | 47 | Magna3 65-120 F | x | | 65 | | 6/10 | 340 | | | | |
| Magna3 65-120 FN | TZ | E) N) | x | - | 65 | | 6/10 | 340 | 12 | 47 | Magna3 65-120 FN | x | | 65 | | 6/10 | 340 | | N) | | |
| Magna3 65-150 F | EP | E) | x | - | 65 | | 6/10 | 340 | 15 | 56 | Magna3 65-150 F | x | | 65 | | 6/10 | 340 | | | | |
| Magna3 65-150 FN | TZ | E) N) | x | - | 65 | | 6/10 | 340 | 15 | 56 | Magna3 65-150 FN | x | | 65 | | 6/10 | 340 | | N) | | |
| Magna3 80-40 F | EP | E) | x | - | 80 | 6 | 10 | 360 | 4 | 42 | Magna3 80-40 F | x | | 80 | 6 | 10 | 360 | | | | |
| Magna3 80-60 F | EP | E) | x | - | 80 | 6 | 10 | 360 | 6 | 48 | Magna3 80-60 F | x | | 80 | 6 | 10 | 360 | | | | |
| Magna3 80-80 F | EP | E) | x | - | 80 | 6 | 10 | 360 | 8 | 54 | Magna3 80-80 F | x | | 80 | 6 | 10 | 360 | | | | |
| Magna3 80-100 F | EP | E) | x | - | 80 | 6 | 10 | 360 | 10 | 67 | Magna3 80-100 F | x | | 80 | 6 | 10 | 360 | | | | |
| Magna3 80-120 F | EP | E) | x | - | 80 | 6 | 10 | 360 | 12 | 71 | Magna3 80-120 F | x | | 80 | 6 | 10 | 360 | | | | |
| Magna3 100-40 F | EP | E) | x | - | 100 | 6 | 10 | 450 | 4 | 52 | Magna3 100-40 F | x | | 100 | 6 | 10 | 450 | | | | |
| Magna3 100-60 F | EP | E) | x | - | 100 | 6 | 10 | 450 | 6 | 59 | Magna3 100-60 F | x | | 100 | 6 | 10 | 450 | | | | |
| Magna3 100-80 F | EP | E) | x | - | 100 | 6 | 10 | 450 | 8 | 67 | Magna3 100-80 F | x | | 100 | 6 | 10 | 450 | | | | |
| Magna3 100-100 F | EP | E) | x | - | 100 | 6 | 10 | 450 | 10 | 72 | Magna3 100-100 F | x | | 100 | 6 | 10 | 450 | | | | |
| Magna3 100-120 F | EP | E) | x | - | 100 | 6 | 10 | 450 | 12 | 77 | Magna3 100-120 F | x | | 100 | 6 | 10 | 450 | | | | |

➤ Grundfos ersetzt durch Grundfos

| GRUNDFOS alt | | | | | | | | | | GRUNDFOS neu | | | | | | | | | |
|--------------------|-------|----------|----|----|------|----|------|------------------------|----------|--------------|--------------------|----|----|------|----|------|------------------------|-----------------|------------|
| Typ | Ausf. | Fußnoten | 1~ | 3~ | G/DN | PN | | L ₁ [mm] | H [m] | Q [m³/h] | Typ | 1~ | 3~ | G/DN | PN | | L ₁ [mm] | Ausgleichsstück | Fußnote |
| | | | | | | 6 | 10 | | | | | | | | 6 | 10 | | | |
| Magna3 D 32-40 | DP | E) | x | - | 2 | | | 180 | 4 | 7,5 | Magna3 D 32-40 | x | | 2 | | | 180 | | |
| Magna3 D 32-40 F | DP | E) | x | - | 32 | | 6/10 | 220 | 4 | 7,5 | Magna3 D 32-40 F | x | | 32 | | 6/10 | 220 | | |
| Magna3 D 32-60 | DP | E) | x | - | 2 | | | 180 | 6 | 8,5 | Magna3 D 32-60 | x | | 2 | | | 180 | | |
| Magna3 D 32-60 F | DP | E) | x | - | 32 | | 6/10 | 220 | 6 | 8,5 | Magna3 D 32-60 F | x | | 32 | | 6/10 | 220 | | |
| Magna3 D 32-80 | DP | E) | x | - | 2 | | | 180 | 8 | 9,5 | Magna3 D 32-80 | x | | 2 | | | 180 | | |
| Magna3 D 32-80 F | DP | E) | x | - | 32 | | 6/10 | 220 | 8 | 9,5 | Magna3 D 32-80 F | x | | 32 | | 6/10 | 220 | | |
| Magna3 D 32-100 | DP | E) | x | - | 2 | | | 180 | 10 | 10,5 | Magna3 D 32-100 | x | | 2 | | | 180 | | |
| Magna3 D 32-100 F | DP | E) | x | - | 32 | | 6/10 | 220 | 10 | 10,5 | Magna3 D 32-100 F | x | | 32 | | 6/10 | 220 | | |
| Magna3 D 32-120 F | DP | E) | x | - | 32 | | 6/10 | 220 | 12 | 18 | Magna3 D 32-120 F | x | | 32 | | 6/10 | 220 | | |
| Magna3 D 40-40 F | DP | E) | x | - | 40 | | 6/10 | 220 | 4 | 12 | Magna3 D 40-40 F | x | | 40 | | 6/10 | 220 | | |
| Magna3 D 40-60 F | DP | E) | x | - | 40 | | 6/10 | 220 | 6 | 16 | Magna3 D 40-60 F | x | | 40 | | 6/10 | 220 | | |
| Magna3 D 40-80 F | DP | E) | x | - | 40 | | 6/10 | 220 | 8 | 20 | Magna3 D 40-80 F | x | | 40 | | 6/10 | 220 | | |
| Magna3 D 40-100 F | DP | E) | x | - | 40 | | 6/10 | 220 | 10 | 22 | Magna3 D 40-100 F | x | | 40 | | 6/10 | 220 | | |
| Magna3 D 40-120 F | DP | E) | x | - | 40 | | 6/10 | 250 | 12 | 24 | Magna3 D 40-120 F | x | | 40 | | 6/10 | 250 | | |
| Magna3 D 40-150 F | DP | E) | x | - | 40 | | 6/10 | 250 | 15 | 27 | Magna3 D 40-150 F | x | | 40 | | 6/10 | 250 | | |
| Magna3 D 40-180 F | DP | E) | x | - | 40 | | 6/10 | 250 | 18 | 27 | Magna3 D 40-180 F | x | | 40 | | 6/10 | 250 | | |
| Magna3 D 50-40 F | DP | E) | x | - | 50 | | 6/10 | 240 | 4 | 20 | Magna3 D 50-40 F | x | | 50 | | 6/10 | 240 | | |
| Magna3 D 50-60 F | DP | E) | x | - | 50 | | 6/10 | 240 | 6 | 24 | Magna3 D 50-60 F | x | | 50 | | 6/10 | 240 | | |
| Magna3 D 50-80 F | DP | E) | x | - | 50 | | 6/10 | 240 | 8 | 27 | Magna3 D 50-80 F | x | | 50 | | 6/10 | 240 | | |
| Magna3 D 50-100 F | DP | E) | x | - | 50 | | 6/10 | 280 | 10 | 30 | Magna3 D 50-100 F | x | | 50 | | 6/10 | 280 | | |
| Magna3 D 50-120 F | DP | E) | x | - | 50 | | 6/10 | 280 | 12 | 33 | Magna3 D 50-120 F | x | | 50 | | 6/10 | 280 | | |
| Magna3 D 50-150 F | DP | E) | x | - | 50 | | 6/10 | 280 | 15 | 35 | Magna3 D 50-150 F | x | | 50 | | 6/10 | 280 | | |
| Magna3 D 50-180 F | DP | E) | x | - | 50 | | 6/10 | 280 | 18 | 36 | Magna3 D 50-180 F | x | | 50 | | 6/10 | 280 | | |
| Magna3 D 65-40 F | DP | E) | x | - | 65 | | 6/10 | 340 | 4 | 28 | Magna3 D 65-40 F | x | | 65 | | 6/10 | 340 | | |
| Magna3 D 65-60 F | DP | E) | x | - | 65 | | 6/10 | 340 | 6 | 35 | Magna3 D 65-60 F | x | | 65 | | 6/10 | 340 | | |
| Magna3 D 65-80 F | DP | E) | x | - | 65 | | 6/10 | 340 | 8 | 38 | Magna3 D 65-80 F | x | | 65 | | 6/10 | 340 | | |
| Magna3 D 65-100 F | DP | E) | x | - | 65 | | 6/10 | 340 | 10 | 42 | Magna3 D 65-100 F | x | | 65 | | 6/10 | 340 | | |
| Magna3 D 65-120 F | DP | E) | x | - | 65 | | 6/10 | 340 | 12 | 45 | Magna3 D 65-120 F | x | | 65 | | 6/10 | 340 | | |
| Magna3 D 65-150 F | DP | E) | x | - | 65 | | 6/10 | 340 | 15 | 53 | Magna3 D 65-150 F | x | | 65 | | 6/10 | 340 | | |
| Magna3 D 80-40 F | DP | E) | x | - | 80 | 6 | 10 | 360 | 4 | 44 | Magna3 D 80-40 F | x | | 80 | 6 | 10 | 360 | | |
| Magna3 D 80-60 F | DP | E) | x | - | 80 | 6 | 10 | 360 | 6 | 50 | Magna3 D 80-60 F | x | | 80 | 6 | 10 | 360 | | |
| Magna3 D 80-80 F | DP | E) | x | - | 80 | 6 | 10 | 360 | 8 | 52 | Magna3 D 80-80 F | x | | 80 | 6 | 10 | 360 | | |
| Magna3 D 80-100 F | DP | E) | x | - | 80 | 6 | 10 | 360 | 10 | 60 | Magna3 D 80-100 F | x | | 80 | 6 | 10 | 360 | | |
| Magna3 D 80-120 F | DP | E) | x | - | 80 | 6 | 10 | 360 | 12 | 65 | Magna3 D 80-120 F | x | | 80 | 6 | 10 | 360 | | |
| Magna3 D 100-40 F | DP | E) | x | - | 100 | 6 | 10 | 450 | 4 | 51 | Magna3 D 100-40 F | x | | 100 | 6 | 10 | 450 | | |
| Magna3 D 100-60 F | DP | E) | x | - | 100 | 6 | 10 | 450 | 6 | 58 | Magna3 D 100-60 F | x | | 100 | 6 | 10 | 450 | | |
| Magna3 D 100-80 F | DP | E) | x | - | 100 | 6 | 10 | 450 | 8 | 66 | Magna3 D 100-80 F | x | | 100 | 6 | 10 | 450 | | |
| Magna3 D 100-100 F | DP | E) | x | - | 100 | 6 | 10 | 450 | 10 | 71 | Magna3 D 100-100 F | x | | 100 | 6 | 10 | 450 | | |
| Magna3 D 100-120 F | DP | E) | x | - | 100 | 6 | 10 | 450 | 12 | 77 | Magna3 D 100-120 F | x | | 100 | 6 | 10 | 450 | | |
| Solar 15-45 130 | SO | | x | | 1 | | | 130 | 4,5 | 1,8 | Solar 15-45 130 | x | | 1 | | | 130 | | (KB) |
| Solar 15-60 130 | SO | | x | | 1 | | | 130 | 6 | 4,2 | Solar 15-60 130 | x | | 1 | | | 130 | | (KB) |
| Solar 15-65 130 | SO | | x | | 1 | | | 130 | 6,5 | 1,7 | Solar 15-65 130 | x | | 1 | | | 130 | | (KB) |
| Solar 15-80 130 | SO | | x | | 1 | | | 130 | 8,4 | 2,1 | Solar 15-80 130 | x | | 1 | | | 130 | | (KB) |
| Solar 25-40 180 | SO | | x | | 1½ | | | 180 | 4 | 3,5 | Solar 25-40 180 | x | | 1½ | | | 180 | | (KB) |
| Solar 25-45 130 | SO | | x | | 1½ | | | 130 | 4,5 | 1,8 | Solar 25-45 130 | x | | 1½ | | | 130 | | (KB) |
| Solar 25-45 180 | SO | | x | | 1½ | | | 180 | 4,5 | 1,8 | Solar 25-45 180 | x | | 1½ | | | 180 | | (KB) |
| Solar 25-60 180 | SO | | x | | 1½ | | | 180 | 6 | 4,2 | Solar 25-60 180 | x | | 1½ | | | 180 | | (KB) |
| Solar 25-65 130 | SO | | x | | 1½ | | | 130 | 6,5 | 1,7 | Solar 25-65 130 | x | | 1½ | | | 130 | | (KB) |
| Solar 25-65 180 | SO | | x | | 1½ | | | 180 | 6,5 | 1,7 | Solar 25-65 180 | x | | 1½ | | | 180 | | (KB) |
| Solar 25-120 180 | SO | | x | | 1½ | | | 180 | 12 | 3,7 | Solar 25-120 180 | x | | 1½ | | | 180 | | (KB) |
| UM 17-20 | EP | | x | x | 1¼ | | | 130 | 2 | 4 | Alpha2 25-40 130 | x | | 1¼ | | | 130 | | 3) RA) 17) |
| UM 17-20 | EP | altern. | | | | | | | | | Alpha1 20-40 130 | x | | 1¼ | | | 130 | | 3) |
| UM 18-20 | EP | | x | x | 1½ | | | 130 | 2 | 4 | Alpha2 25-40 130 | x | | 1½ | | | 130 | | 3) |
| UM 19-20 | EP | | x | x | 1½ | | | 160 | 2 | 4 | Alpha2 25-40 | x | | 1½ | | | 180 | | 3) RA) |
| UM 20-07 N | TZ | N) | x | | 1¼ | | | 150 | 0,7 | 1,8 | Alpha1 20-45 N | x | | 1¼ | | | 150 | | N) |
| UM 20-07 N | TZ | altern. | | | | | | | | | UP 20-07 N | x | | 1¼ | | | 150 | | N) |
| UM 20-13 | EP | | x | | 1½ | | | 180 | 1,3 | 3 | Alpha2 25-40 | x | | 1½ | | | 180 | | |
| UM 20-15 | EP | | x | x | 1½ | | | 180 | 1,5 | 2,8 | Alpha2 25-40 | x | | 1½ | | | 180 | | 3) |
| UM 20-20 | EP | | x | x | 1½ | | | 180 | 2 | 4 | Alpha2 25-40 | x | | 1½ | | | 180 | | 3) |
| UM 21-15 (V) | EP | | x | | oval | | | 120 | 1,5 | 2,8 | Alpha2 25-40 | x | | 1½ | | | 180 | | RA) |
| UM 21-20 (V) | EP | | x | x | oval | | | 120 | 2 | 4 | Alpha2 25-40 | x | | 1½ | | | 180 | | 3) RA) |
| UM 24-08 N | TZ | N) | x | - | 1¼ | | | 150 | 0,8 | 1,5 | Alpha1 20-45 N | x | | 1¼ | | | 150 | | N) |
| UM 24-08 N | TZ | altern. | | | | | | | | | UP 20-07 N | x | | 1¼ | | | 150 | | N) |
| UM 25-08 N (1ph) | TZ | N) | x | | 1¼ | | | 150 | 0,8 | 2,5 | Alpha1 20-45 N | x | | 1¼ | | | 150 | | N) |
| UM 25-08 N (1ph) | TZ | altern. | | | | | | | | | UP 20-07 N | x | | 1¼ | | | 150 | | N) |
| UM 25-08 N (3ph) | TZ | N) | | x | 1¼ | | | 150 | 0,8 | 2,5 | Alpha1 20-45 N | x | | 1¼ | | | 150 | | 3) N) |
| UM 25-08 N (3ph) | TZ | altern. | | | | | | | | | UP 20-15 N | | x | 1¼ | | | 150 | | N) |
| UM 25-12 N | TZ | N) | x | x | 1¼ | | | 150 | 1,2 | 2,3 | Alpha1 20-45 N | x | | 1¼ | | | 150 | | 3) N) |
| UM 25-12 N | TZ | altern. | | | | | | | | | UP 20-15 N | x | x | 1¼ | | | 150 | | N) |

➤ Grundfos ersetzt durch Grundfos

| GRUNDFOS alt | | | | | | | | | | | GRUNDFOS neu | | | | | | | | | |
|------------------|-------|----------|----|----|--------|----|----|------------------------|----------|-------------|-------------------|----|----|------|----|-----|------------------------|-----------------|-----------|--|
| Typ | Ausf. | Fußnoten | 1~ | 3~ | G/DN | PN | | L ₁ [mm] | H [m] | Q [m³/h] | Typ | 1~ | 3~ | G/DN | PN | | L ₁ [mm] | Ausgleichsstück | Fußnote | |
| | | | | | | 6 | 10 | | | | | | | | 6 | 10 | | | | |
| UM 25-20 180 | EP | | - | x | 1½ | | | 180 | 2 | 4 | Alpha2 25-40 | x | | 1½ | | | 180 | | 3) | |
| UM 26-20 | EP | | x | x | 1½ | | | 180 | 2 | 4,5 | Alpha2 25-40 | x | | 1½ | | | 180 | | 3) | |
| UM 26-20 Z | TZ | B) | x | x | 1½ | | | 180 | 2 | 4,5 | Alpha2 25-40 N | x | | 1½ | | | 180 | | 3) N) | |
| UM 26-20 Z | TZ | altern. | | | | | | | | | UP 20-30 N | x | x | 1½ | | | 150 | A1 | N) | |
| UM 31-20 (V) | EP | | x | | oval | | | 120 | 2 | 4 | Alpha2 25-40 | x | | 1½ | | | 180 | | RA) | |
| UM 32-20 180 | EP | | | x | 2 | | | 180 | 2 | 5,5 | Alpha2 32-40 | x | | 2 | | | 180 | | 3) BP) | |
| UM 32-20 180 | EP | altern. | | | | | | | | | Magna3 32-40 | x | | 2 | | | 180 | | 3) | |
| UM 32-20 200 | EP | | | x | 2 | | | 200 | 2 | 5,5 | Alpha2 32-40 | x | | 2 | | | 180 | A9 | 3) BP) | |
| UM 32-20 200 | EP | altern. | | | | | | | | | Magna3 32-40 | x | | 2 | | | 180 | A9 | 3) | |
| UM 36-20 (R) | EP | | x | x | 2 | | | 200 | 2 | 5 | Alpha2 32-40 | x | | 2 | | | 180 | A9 | 3) BP) | |
| UM 36-20 (R) | EP | altern. | | | | | | | | | Magna3 32-40 | x | | 2 | | | 180 | A9 | 3) | |
| UM 36-20 F | EP | | x | x | 4-kant | | | 200 | 2 | 5,5 | Alpha2 32-40 | x | | 2 | | | 180 | A22 | 3) BP) | |
| UM 36-20 F | EP | altern. | | | | | | | | | Magna3 32-40 | x | | 2 | | | 180 | A22 | 3) | |
| UM 40-12 F | EP | | x | x | 4-kant | | | 200 | 1,2 | 7,5 | Alpha2 32-40 | x | | 2 | | | 180 | A22 | 3) BP) | |
| UM 40-12 F | EP | altern. | | | | | | | | | Magna3 32-40 | x | | 2 | | | 180 | A22 | 3) | |
| UM 40-18 F | EP | | x | x | 4-kant | | | 200 | | | Alpha2 32-40 | x | | 2 | | | 180 | A22 | 3) | |
| UM 40-20 | EP | | x | | 2 | | | 180 | 2 | 4 | Alpha2 32-40 | x | | 2 | | | 180 | | | |
| UM 65-26 | EP | | x | x | 65 | 6 | 10 | 340 | 2,5 | 34 | Magna3 65-40 F | x | | 65 | 6 | 10 | 340 | | 3) | |
| UM 80-50 | EP | | | x | 80 | 6 | 10 | 360 | 5 | 60 | Magna3 80-60 F | x | | 80 | 6 | 10 | 360 | | 3) | |
| UMC 32-30 | EP | | x | x | 32 | 6 | 10 | 220 | 3,1 | 8 | Magna3 32-40 F | x | | 32 | 6 | 10 | 220 | | 3) | |
| UMC 40-30 | EP | | x | x | 40 | 6 | 10 | 250 | 3 | 15 | Magna3 40-40 F | x | | 40 | 6 | 10 | 220 | A40-30 | 3) | |
| UMC 40-30 B (RG) | TZ | B) | x | x | 40 | | 10 | 250 | 3 | 15 | Magna3 40-120 FN | x | | 40 | 6 | 10 | 250 | | 3) N) | |
| UMC 40-30 B (RG) | TZ | altern. | | | | | | | | | Magna3 40-40 FN | x | | 40 | 6 | 10 | 220 | | 3) N) RA) | |
| UMC 40-30 B (RG) | TZ | altern. | | | | | | | | | UPS 40-30 FB | x | x | 40 | 6 | 10 | 250 | | B) | |
| UMC 40-30 XD | EP | | x | x | 50 | - | 10 | 240 | 3 | 15 | Magna3 50-40 F | x | | 50 | 6 | 10 | 240 | | 3) | |
| UMC 40-60 | EP | | x | x | 40 | 6 | 10 | 250 | 6 | 17 | Magna3 40-60 F | x | | 40 | 6 | 10 | 220 | A40-30 | 3) | |
| UMC 50-30 | EP | | x | x | 50 | 6 | 10 | 280 | 3 | 21 | Magna3 50-40 F | x | | 50 | 6 | 10 | 240 | A50-40 | 3) | |
| UMC 50-30 B (RG) | TZ | B) | | x | 50 | | 10 | 280 | 3 | 21 | Magna3 50-100 FN | x | | 50 | 6 | 10 | 280 | | 3) N) | |
| UMC 50-30 B (RG) | TZ | altern. | | | | | | | | | Magna3 50-40 FN | x | | 50 | 6 | 10 | 240 | | 3) N) RA) | |
| UMC 50-30 B (RG) | TZ | altern. | | | | | | | | | UPS 50-30 FB | | x | 50 | 6 | 10 | 280 | | B) | |
| UMC 50-60 | EP | | x | x | 50 | 6 | 10 | 280 | 5,5 | 26 | Magna3 50-60 F | x | | 50 | 6 | 10 | 240 | A50-40 | 3) | |
| UMC 50-60 B (RG) | TZ | B) | | x | 50 | | 10 | 280 | 5,5 | 26 | Magna3 50-100 FN | x | | 50 | 6 | 10 | 280 | | 3) N) | |
| UMC 50-60 B (RG) | TZ | altern. | | | | | | | | | Magna3 50-60 FN | x | | 50 | 6 | 10 | 240 | | 3) N) RA) | |
| UMC 50-60 B (RG) | TZ | altern. | | | | | | | | | UPS 50-60 /4 FB | | x | 50 | 6 | 10 | 280 | | B) | |
| UMC 65-30 | EP | | x | x | 65 | 6 | 10 | 340 | 3 | 35 | Magna3 65-40 F | x | | 65 | 6 | 10 | 340 | | 3) | |
| UMC 65-30 B (RG) | TZ | B) | | x | 65 | | 10 | 340 | 3 | 35 | Magna3 65-40 FN | x | | 65 | 6 | 10 | 340 | | 3) N) BP) | |
| UMC 65-30 B (RG) | TZ | altern. | | | | | | | | | Magna3 65-60 FN | x | | 65 | 6 | 10 | 340 | | 3) N) | |
| UMC 65-30 B (RG) | TZ | altern. | | | | | | | | | UPS 65-30 FB | | x | 65 | 6 | 10 | 340 | | B) | |
| UMC 65-30 XD | EP | | - | x | 80 | - | 10 | 340 | 3 | 35 | Magna3 80-40 F | x | | 80 | 10 | 360 | | 3) RA) | | |
| UMC 65-30 XD | EP | altern. | | | | | | | | | Magna3 65-40 F | x | | 65 | 6 | 10 | 340 | | 3) RA) | |
| UMC 65-60 | EP | | x | x | 65 | 6 | 10 | 340 | 5,5 | 38 | Magna3 65-60 F | x | | 65 | 6 | 10 | 340 | | 3) | |
| UMC 65-60 B (RG) | TZ | B) | | x | 65 | | 10 | 340 | 5,5 | 38 | Magna3 65-60 FN | x | | 65 | 6 | 10 | 340 | | 3) N) BP) | |
| UMC 65-60 B (RG) | TZ | altern. | | | | | | | | | Magna3 65-80 FN | x | | 65 | 6 | 10 | 340 | | 3) N) | |
| UMC 65-60 B (RG) | TZ | altern. | | | | | | | | | UPS 65-60 /4 FB | | x | 65 | 6 | 10 | 340 | | B) | |
| UMC 65-60 XD | EP | | - | x | 80 | - | 10 | 340 | 5,5 | 38 | Magna3 80-60 F | x | | 80 | 10 | 360 | | 3) RA) | | |
| UMC 65-60 XD | EP | altern. | | | | | | | | | Magna3 65-60 F | x | | 65 | 6 | 10 | 340 | | 3) RA) | |
| UMC 80-30 | EP | | - | x | 80 | 6 | 10 | 360 | 3,5 | 45 | Magna3 80-40 F | x | | 80 | 6 | 10 | 360 | | 3) | |
| UMC 80-30 B (RG) | TZ | B) | - | x | 80 | | 10 | 360 | 3,5 | 45 | TPE 80-30/4-S B | x | - | 80 | 10 | 360 | | T) B) 3) CG) | | |
| UMC 80-30 B (RG) | TZ | altern. | | | | | | | | | UPS 80-30 FB | | x | 80 | 10 | 360 | | B) | | |
| UMC 80-60 | EP | | - | x | 80 | 6 | 10 | 360 | 6 | 61 | Magna3 80-60 F | x | | 80 | 6 | 10 | 360 | | 3) BP) | |
| UMC 80-60 | EP | altern. | | | | | | | | | Magna3 80-80 F | x | | 80 | 6 | 10 | 360 | | 3) | |
| UMC 80-60 B (RG) | TZ | B) | - | x | 80 | | 10 | 360 | 6 | 61 | TPE 80-60/4-S B | x | x | 80 | 10 | 360 | | T) B) CG) | | |
| UMC 80-60 B (RG) | TZ | altern. | | | | | | | | | UPS 80-60 FB | | x | 80 | 10 | 360 | | B) | | |
| UMC 80-60 XD | EP | | - | x | 100 | - | 10 | 380 | 6 | 61 | Magna3 100-60 F | x | | 100 | 10 | 450 | | 3) RA) | | |
| UMC 100-30 | EP | | - | x | 100 | 6 | 10 | 450 | 3,8 | 78 | Magna3 100-40 F | x | | 100 | 6 | 10 | 450 | | 3) BP) | |
| UMC 100-30 | EP | altern. | | | | | | | | | Magna3 100-80 F | x | | 100 | 6 | 10 | 450 | | 3) | |
| UMC 100-60 | EP | | - | x | 100 | 6 | 10 | 450 | 6 | 98 | Magna3 100-60 F | x | | 100 | 6 | 10 | 450 | | 3) BP) | |
| UMC 100-60 | EP | altern. | | | | | | | | | Magna3 100-120 F | x | | 100 | 6 | 10 | 450 | | 3) BP) | |
| UMCD 32-30 | DP | | x | x | 32 | 6 | 10 | 220 | 3 | 9 | Magna3 D 32-40 F | x | | 32 | 6 | 10 | 220 | | 3) | |
| UMCD 40-30 | DP | | x | x | 40 | 6 | 10 | 250 | 3 | 13 | Magna3 D 40-40 F | x | | 40 | 6 | 10 | 220 | A40-30 | 3) | |
| UMCD 50-30 | DP | | x | x | 50 | 6 | 10 | 280 | 3 | 20 | Magna3 D 50-40 F | x | | 50 | 6 | 10 | 240 | A50-40 | 3) | |
| UMCD 50-60 | DP | | x | x | 50 | 6 | 10 | 280 | 5,5 | 24 | Magna3 D 50-60 F | x | | 50 | 6 | 10 | 240 | A50-40 | 3) | |
| UMCD 65-30 | DP | | x | x | 65 | 6 | 10 | 340 | 3 | 29 | Magna3 D 65-40 F | x | | 65 | 6 | 10 | 340 | | 3) | |
| UMCD 65-60 | DP | | x | x | 65 | 6 | 10 | 340 | 5,5 | 36 | Magna3 D 65-60 F | x | | 65 | 6 | 10 | 340 | | 3) | |
| UMCD 80-30 | DP | | - | x | 80 | 6 | 10 | 360 | 4 | 42 | Magna3 D 80-40 F | x | | 80 | 6 | 10 | 360 | | 3) | |
| UMCD 80-60 | DP | | - | x | 80 | 6 | 10 | 360 | 6 | 60 | Magna3 D 80-60 F | x | | 80 | 6 | 10 | 360 | | 3) BP) | |
| UMCD 80-60 | DP | altern. | | | | | | | | | Magna3 D 80-80 F | x | | 80 | 6 | 10 | 360 | | 3) | |
| UMCD 100-30 | DP | | - | x | 100 | 6 | 10 | 450 | 4 | 60 | Magna3 D 100-40 F | x | | 100 | 6 | 10 | 450 | | 3) BP) | |
| UMCD 100-30 | DP | altern. | | | | | | | | | Magna3 D 100-80 F | x | | 100 | 6 | 10 | 450 | | 3) | |

➤ Grundfos ersetzt durch Grundfos

| GRUNDFOS alt | | | | | | | | | | | GRUNDFOS neu | | | | | | | | |
|-------------------------|-------|----------|----|----|---------|----|----|------------------------|----------|-------------|---------------------------|----|----|------|----|------|------------------------|-----------------|------------|
| Typ | Ausf. | Fußnoten | 1~ | 3~ | G/DN | PN | | L ₁ [mm] | H [m] | Q [m³/h] | Typ | 1~ | 3~ | G/DN | PN | | L ₁ [mm] | Ausgleichsstück | Fußnote |
| | | | | | | 6 | 10 | | | | | | | | 6 | 10 | | | |
| UMCD 100-60 | DP | | - | x | 100 | 6 | 10 | 450 | 6 | 80 | Magna3 D 100-60 F | x | | 100 | 6 | 10 | 450 | | 3) BP) |
| UMCD 100-60 | DP | altern. | | | | | | | | | Magna3 D 100-120 F | x | | 100 | 6 | 10 | 450 | | 3) |
| UMD 65-26 | DP | | x | x | 65 | 6 | 10 | 340 | 2,6 | 34 | Magna3 D 65-40 F | x | | 65 | | 6/10 | 340 | | 3) BP) |
| UMD 65-26 | DP | altern. | | | | | | | | | Magna3 D 65-60 F | x | | 65 | | 6/10 | 340 | | 3) |
| UMD 80-50 | DP | | - | x | 80 | 6 | 10 | 360 | 5 | 60 | Magna3 D 80-60 F | x | | 80 | 6 | 10 | 360 | | 3) |
| UMK 32-30 | EP | K) | x | x | 32 | 6 | 10 | 220 | 3,1 | 8 | Magna3 32-40 F | x | | 32 | | 6/10 | 220 | | 3) TB) |
| UMK 40-30 | EP | K) | x | x | 40 | 6 | 10 | 250 | 3 | 15 | Magna3 40-40 F | x | | 40 | | 6/10 | 220 | A40-30 | 3) TB) |
| UMK 40-60 | EP | K) | x | x | 40 | 6 | 10 | 250 | 6 | 17 | Magna3 40-60 F | x | | 40 | | 6/10 | 220 | A40-30 | 3) TB) |
| UMK 50-30 | EP | K) | x | x | 50 | 6 | 10 | 280 | 3 | 21 | Magna3 50-40 F | x | | 50 | | 6/10 | 240 | A50-40 | 3) TB) |
| UMK 50-60 | EP | K) | x | x | 50 | 6 | 10 | 280 | 5,5 | 26 | Magna3 50-60 F | x | | 50 | | 6/10 | 240 | A50-40 | 3) TB) |
| UMK 65-30 | EP | K) | x | x | 65 | 6 | 10 | 340 | 3 | 35 | Magna3 65-40 F | x | | 65 | | 6/10 | 340 | | 3) TB) |
| UMK 65-60 | EP | K) | x | x | 65 | 6 | 10 | 340 | 5,5 | 38 | Magna3 65-60 F | x | | 65 | | 6/10 | 340 | | 3) TB) |
| UMK 80-30 | EP | K) | - | x | 80 | 6 | 10 | 360 | 3,5 | 45 | Magna3 80-40 F | x | | 80 | 6 | 10 | 360 | | 3) TB) |
| UMK 80-60 | EP | K) | - | x | 80 | 6 | 10 | 360 | 6 | 61 | Magna3 80-60 F | x | | 80 | 6 | 10 | 360 | | 3) BP) TB) |
| UMK 80-60 | EP | altern. | | | | | | | | | Magna3 80-80 F | x | | 80 | 6 | 10 | 360 | | 3) TB) |
| UMK 100-30 | EP | K) | - | x | 100 | 6 | 10 | 450 | 3,8 | 78 | Magna3 100-40 F | x | | 100 | 6 | 10 | 450 | | 3) BP) TB) |
| UMK 100-30 | EP | altern. | | | | | | | | | Magna3 100-80 F | x | | 100 | 6 | 10 | 450 | | 3) TB) |
| UMK 100-60 | EP | K) | - | x | 100 | 6 | 10 | 450 | 6 | 98 | Magna3 100-60 F | x | | 100 | 6 | 10 | 450 | | 3) BP) TB) |
| UMK 100-60 | EP | altern. | | | | | | | | | Magna3 100-120 F | x | | 100 | 6 | 10 | 450 | | 3) BP) TB) |
| UMKD 32-30 | DP | K) | x | x | 32 | 6 | 10 | 220 | 3 | 9 | Magna3 D 32-40 F | x | | 32 | | 6/10 | 220 | | 3) TB) |
| UMKD 40-30 | DP | K) | x | x | 40 | 6 | 10 | 250 | 3 | 13 | Magna3 D 40-40 F | x | | 40 | | 6/10 | 220 | A40-30 | 3) TB) |
| UMKD 50-30 | DP | K) | x | x | 50 | 6 | 10 | 280 | 3 | 20 | Magna3 D 50-40 F | x | | 50 | | 6/10 | 240 | A50-40 | 3) TB) |
| UMKD 50-60 | DP | K) | x | x | 50 | 6 | 10 | 280 | 5,5 | 24 | Magna3 D 50-60 F | x | | 50 | | 6/10 | 240 | A50-40 | 3) TB) |
| UMKD 65-30 | DP | K) | x | x | 65 | 6 | 10 | 340 | 3 | 29 | Magna3 D 65-40 F | x | | 65 | | 6/10 | 340 | | 3) TB) |
| UMKD 65-60 | DP | K) | x | x | 65 | 6 | 10 | 340 | 5,5 | 36 | Magna3 D 65-60 F | x | | 65 | | 6/10 | 340 | | 3) TB) |
| UMKD 80-30 | DP | K) | - | x | 80 | 6 | 10 | 360 | 4 | 42 | Magna3 D 80-40 F | x | | 80 | 6 | 10 | 360 | | 3) TB) |
| UMKD 80-60 | DP | K) | - | x | 80 | 6 | 10 | 360 | 6 | 60 | Magna3 D 80-60 F | x | | 80 | 6 | 10 | 360 | | 3) BP) TB) |
| UMKD 80-60 | DP | altern. | | | | | | | | | Magna3 D 80-100 F | x | | 80 | 6 | 10 | 360 | | 3) TB) |
| UMKD 100-30 | DP | K) | - | x | 100 | 6 | 10 | 450 | 4 | 60 | Magna3 D 100-40 F | x | | 100 | 6 | 10 | 450 | | 3) BP) TB) |
| UMKD 100-30 | DP | altern. | | | | | | | | | Magna3 D 100-80 F | x | | 100 | 6 | 10 | 450 | | 3) TB) |
| UMKD 100-60 | DP | K) | - | x | 100 | 6 | 10 | 450 | 6 | 80 | Magna3 D 100-60 F | x | | 100 | 6 | 10 | 450 | | 3) BP) TB) |
| UMKD 100-60 | DP | altern. | | | | | | | | | Magna3 D 100-120 F | x | | 100 | 6 | 10 | 450 | | 3) TB) |
| UMS 17-20 | EP | | x | - | 1¼ | | | 130 | 2 | 4 | Alpha2 25-40 130 | x | | 1¼ | | | 130 | | RA) 17) |
| UMS 17-20 | EP | altern. | | | | | | | | | Alpha1 20-40 130 | x | | 1¼ | | | 130 | | |
| UMS 18-20 | EP | | x | - | 1½ | | | 130 | 2 | 4 | Alpha2 25-40 130 | x | | 1½ | | | 130 | | |
| UMS 19-20 | EP | | x | - | 1½ | | | 160 | 2 | 4 | Alpha2 25-40 | x | | 1½ | | | 180 | | RA) |
| UMS 20-15 | EP | | x | - | 1½ | | | 180 | 1,5 | 3 | Alpha2 25-40 | x | | 1½ | | | 180 | | |
| UMS 20-20 | EP | | x | - | 1½ | | | 180 | 2 | 4 | Alpha2 25-40 | x | | 1½ | | | 180 | | |
| UMS 21-20 | EP | | x | - | oval | | | 120 | 2 | 4 | Alpha2 25-40 | x | | 1½ | | | 180 | | RA) |
| UMS 25-20 180 | EP | | x | - | 1½ | | | 180 | 2,1 | 4,5 | Alpha2 25-40 | x | | 1½ | | | 180 | | |
| UMS 32-20 180 | EP | | x | - | 2 | | | 180 | 2 | 6 | Alpha2 32-40 | x | | 2 | | | 180 | | BP) |
| UMS 32-20 180 | EP | altern. | | | | | | | | | Magna3 32-40 | x | | 2 | | | 180 | | |
| UMS 32-20 200 | EP | | x | - | 2 | | | 200 | 2 | 6 | Alpha2 32-40 | x | | 2 | | | 180 | A9 | BP) |
| UMS 32-20 200 | EP | altern. | | | | | | | | | Magna3 32-40 | x | | 2 | | | 180 | A9 | |
| UMS 36-20 F | EP | | x | - | 4-kant. | | | 200 | 2 | 6 | Alpha2 32-40 | x | | 2 | | | 180 | A22 | BP) |
| UMS 36-20 F | EP | altern. | | | | | | | | | Magna3 32-40 | x | | 2 | | | 180 | A22 | 3) |
| UMS 36-20 R | EP | | x | - | 2 | | | 200 | 2 | 6 | Alpha2 32-40 | x | | 2 | | | 180 | A9 | BP) |
| UMS 36-20 R | EP | altern. | | | | | | | | | Magna3 32-40 | x | | 2 | | | 180 | A9 | |
| UMS 40-20 | EP | | x | - | 2 | | | 180 | 2 | 4 | Alpha2 32-40 | x | | 2 | | | 180 | | |
| UMS 40-30 | EP | | x | x | 40 | 6 | 10 | 250 | 3 | 14 | Magna3 40-40 F | x | | 40 | | 6/10 | 220 | A40-30 | 3) |
| UMS 40-30 B (RG) | TZ | B) | | x | 40 | | 10 | 250 | 3 | 14 | Magna3 40-120 FN | x | | 40 | | 6/10 | 250 | | 3) N) |
| UMS 40-30 B (RG) | TZ | altern. | | | | | | | | | Magna3 40-40 FN | x | | 40 | | 6/10 | 220 | | 3) N) RA) |
| UMS 40-30 B (RG) | TZ | altern. | | | | | | | | | UPS 40-30 FB | | x | 40 | | 6/10 | 250 | | B) |
| UMS 50-30 | EP | | x | x | 50 | 6 | 10 | 280 | 2,8 | 21 | Magna3 50-40 F | x | | 50 | | 6/10 | 240 | A50-40 | 3) |
| UMS 50-30 B (RG) | TZ | B) | | x | 50 | | 10 | 280 | 2,8 | 21 | Magna3 50-100 FN | x | | 50 | | 6/10 | 280 | | 3) N) |
| UMS 50-30 B (RG) | TZ | altern. | | | | | | | | | Magna3 50-40 FN | x | | 50 | | 6/10 | 240 | | 3) N) RA) |
| UMS 50-30 B (RG) | TZ | altern. | | | | | | | | | UPS 50-30 FB | | x | 50 | | 6/10 | 280 | | B) |
| UMS 50-60 | EP | | x | x | 50 | 6 | 10 | 280 | 5,5 | 27 | Magna3 50-60 F | x | | 50 | | 6/10 | 240 | A50-40 | 3) |
| UMS 50-60 B (RG) | TZ | B) | | x | 50 | | 10 | 280 | 5,5 | 27 | Magna3 50-100 FN | x | | 50 | | 6/10 | 280 | | 3) N) |
| UMS 50-60 B (RG) | TZ | altern. | | | | | | | | | Magna3 50-60 FN | x | | 50 | | 6/10 | 240 | | 3) N) RA) |
| UMS 50-60 B (RG) | TZ | altern. | | | | | | | | | UPS 50-60 /4 FB | | x | 50 | | 6/10 | 280 | | B) |
| UMS 65-30 | EP | | x | x | 65 | 6 | 10 | 340 | 2,8 | 34 | Magna3 65-40 F | x | | 65 | | 6/10 | 340 | | 3) |
| UMS 65-30 B (RG) | TZ | B) | | x | 65 | | 10 | 340 | 2,8 | 34 | Magna3 65-40 FN | x | | 65 | | 6/10 | 340 | | 3) N) BP) |
| UMS 65-30 B (RG) | TZ | altern. | | | | | | | | | Magna3 65-60 FN | x | | 65 | | 6/10 | 340 | | 3) N) |
| UMS 65-30 B (RG) | TZ | altern. | | | | | | | | | UPS 65-30 FB | | x | 65 | | 6/10 | 340 | | B) |
| UMS 65-60 | EP | | x | x | 65 | 6 | 10 | 340 | 5,5 | 40 | Magna3 65-60 F | x | | 65 | | 6/10 | 340 | | 3) BP) |
| UMS 65-60 | EP | altern. | | | | | | | | | Magna3 65-80 F | x | | 65 | | 6/10 | 340 | | 3) |
| UMS 65-60 B (RG) | TZ | B) | | x | 65 | | 10 | 340 | 5,5 | 40 | Magna3 65-60 FN | x | | 65 | | 6/10 | 340 | | 3) N) BP) |
| UMS 65-60 B (RG) | TZ | altern. | | | | | | | | | Magna3 65-80 FN | x | | 65 | | 6/10 | 340 | | 3) N) |

➤ Grundfos ersetzt durch Grundfos

| GRUNDFOS alt | | | | | | | | | | GRUNDFOS neu | | | | | | | | | |
|--------------------------|-------|----------------|----|----|------|----|----|------------------------|----------|--------------|--------------------|----|----|------|----|------|------------------------|-----------------|----------------|
| Typ | Ausf. | Fußnoten | 1~ | 3~ | G/DN | PN | | L ₁ [mm] | H [m] | Q [m³/h] | Typ | 1~ | 3~ | G/DN | PN | | L ₁ [mm] | Ausgleichsstück | Fußnote |
| | | | | | | 6 | 10 | | | | | | | | 6 | 10 | | | |
| UMS 65-60 B (RG) | TZ | altern. | | | | | | | | | UPS 65-60 /4 FB | | x | 65 | | 6/10 | 340 | | B) |
| UMS 80-30 | EP | | - | x | 80 | 6 | 10 | 360 | 3,2 | 45 | Magna3 80-40 F | x | | 80 | 6 | 10 | 360 | | 3) |
| UMS 80-30 B (RG) | TZ | B) | - | x | 80 | | 10 | 360 | 3,2 | 45 | TPE 80-30/4-5 B | x | - | 80 | | 10 | 360 | | T) B) 3) CG) |
| UMS 80-30 B (RG) | TZ | altern. | | | | | | | | | UPS 80-30 FB | | x | 80 | | 10 | 360 | | B) |
| UMS 80-60 | EP | | - | x | 80 | 6 | 10 | 360 | 6 | 65 | Magna3 80-60 F | x | | 80 | 6 | 10 | 360 | | 3) BP) |
| UMS 80-60 | EP | altern. | | | | | | | | | Magna3 80-80 F | x | | 80 | 6 | 10 | 360 | | 3) |
| UMS 80-60 B (RG) | TZ | B) | - | x | 80 | | 10 | 360 | 6 | 65 | TPE 80-60/4-5 B | x | x | 80 | | 10 | 360 | | T) B) CG) |
| UMS 80-60 B (RG) | TZ | altern. | | | | | | | | | UPS 80-60 FB | | x | 80 | | 10 | 360 | | B) |
| UMS 100-30 | EP | | - | x | 100 | 6 | 10 | 450 | 3,5 | 70 | Magna3 100-40 F | x | | 100 | 6 | 10 | 450 | | 3) BP) |
| UMS 100-30 | EP | altern. | | | | | | | | | Magna3 100-100 F | x | | 100 | 6 | 10 | 450 | | 3) |
| UMS 100-60 | EP | | - | x | 100 | 6 | 10 | 450 | 5,8 | 85 | Magna3 100-60 F | x | | 100 | 6 | 10 | 450 | | 3) BP) |
| UMS 100-60 | EP | altern. | | | | | | | | | Magna3 100-120 F | x | | 100 | 6 | 10 | 450 | | 3) BP) |
| UMSD 32-20 | DP | | x | - | 32 | 6 | 10 | 220 | 2 | 4 | Magna3 D 32-40 F | x | | 32 | | 6/10 | 220 | | |
| UMSD 40-30 | DP | | x | x | 40 | 6 | 10 | 250 | 3 | 14 | Magna3 D 40-40 F | x | | 40 | | 6/10 | 220 | A40-30 | 3) |
| UMSD 50-30 | DP | | x | x | 50 | 6 | 10 | 280 | 2,8 | 21 | Magna3 D 50-40 F | x | | 50 | | 6/10 | 240 | A50-40 | 3) |
| UMSD 50-60 | DP | | x | x | 50 | 6 | 10 | 280 | 5,5 | 27 | Magna3 D 50-60 F | x | | 50 | | 6/10 | 240 | A50-40 | 3) |
| UMSD 65-30 | DP | | x | x | 65 | 6 | 10 | 340 | 2,8 | 34 | Magna3 D 65-40 F | x | | 65 | | 6/10 | 340 | | 3) BP) |
| UMSD 65-30 | DP | altern. | | | | | | | | | Magna3 D 65-60 F | x | | 65 | | 6/10 | 340 | | 3) |
| UMSD 65-60 | DP | | x | x | 65 | 6 | 10 | 340 | 5,5 | 40 | Magna3 D 65-60 F | x | | 65 | | 6/10 | 340 | | 3) BP) |
| UMSD 65-60 | DP | altern. | | | | | | | | | Magna3 D 65-80 F | x | | 65 | | 6/10 | 340 | | 3) |
| UMSD 80-30 | DP | | - | x | 80 | 6 | 10 | 360 | 3,2 | 45 | Magna3 D 80-40 F | x | | 80 | 6 | 10 | 360 | | 3) |
| UMSD 80-60 | DP | | - | x | 80 | 6 | 10 | 360 | 6 | 65 | Magna3 D 80-60 F | x | | 80 | 6 | 10 | 360 | | 3) BP) |
| UMSD 80-60 | DP | altern. | | | | | | | | | Magna3 D 80-100 F | x | | 80 | 6 | 10 | 360 | | 3) |
| UMSD 100-30 | DP | | - | x | 100 | 6 | 10 | 450 | 3,5 | 70 | Magna3 D 100-40 F | x | | 100 | 6 | 10 | 450 | | 3) BP) |
| UMSD 100-30 | DP | altern. | | | | | | | | | Magna3 D 100-80 F | x | | 100 | 6 | 10 | 450 | | 3) |
| UMSD 100-60 | DP | | - | x | 100 | 6 | 10 | 450 | 5,8 | 85 | Magna3 D 100-60 F | x | | 100 | 6 | 10 | 450 | | 3) BP) |
| UMSD 100-60 | DP | altern. | | | | | | | | | Magna3 D 100-120 F | x | | 100 | 6 | 10 | 450 | | 3) BP) |
| UNIVERSEL | EP | 14) | x | - | 1½ | | | 130 | 5 | 3,8 | Alpha2 25-60 130 | x | | 1½ | | 130 | | | |
| UP 15-12 x17 | EP | | x | - | 1¼ | | | 130 | 1,3 | 2,5 | Alpha2 25-40 130 | x | | 1½ | | 130 | | | RA) 17) |
| UP 15-12 x17 | EP | altern. | | | | | | | | | Alpha1 20-40 130 | x | | 1¼ | | 130 | | | |
| UP 15-12 x20 | EP | | x | - | 1½ | | | 180 | 1,3 | 2,5 | Alpha2 25-40 | x | | 1½ | | 180 | | | |
| UP 15-13 B | TZ | MS) 12) | x | - | ½ | | | 86 | 1,4 | 0,7 | UPS 15-14 B PM | x | | ½ | | 80 | | | 12) RA) MX) |
| UP 15-13 B | TZ | altern. | | | | | | | | | UP 15-14 BA PM | x | | ½ | | 80 | | | 12) RA) MX) |
| UP 15-13 BM | TZ | M) | x | - | ½ | | | - | 1,3 | 0,7 | UPS 15-14 B PM | x | | ½ | | 80 | | | MX) IB) |
| UP 15-13 BU | TZ | MS) 12) | x | - | ½ | | | 86 | 1,4 | 0,7 | UPS 15-14 B PM | x | | ½ | | 80 | | | 12) RA) MX) 6) |
| UP 15-13 BU | TZ | altern. | | | | | | | | | UP 15-14 BA PM | x | | ½ | | 80 | | | 12) RA) MX) |
| UP 15-13 BX | TZ | MS) 12) V) | x | - | ½ | | | 130 | 1,3 | 0,6 | UPS 20-14 BX PM | x | | 1¼ | | 110 | | | RA) MX) V) |
| UP 15-13 BX | TZ | altern. | | | | | | | | | UP 20-14 BXA PM | x | | 1¼ | | 110 | | | RA) MX) V) |
| UP 15-13 BXU | TZ | MS) 12) V) | x | - | ½ | | | 130 | 1,3 | 0,6 | UPS 20-14 BX PM | x | | 1¼ | | 110 | | | RA) MX) V) |
| UP 15-13 BXU | TZ | altern. | | | | | | | | | UP 20-14 BXA PM | x | | 1¼ | | 110 | | | RA) MX) V) |
| UP 15-14 B (Comfort) | TZ | MS) 12) | x | - | ½ | | | 80 | 1,2 | 0,8 | UPS 15-14 B PM | x | | ½ | | 80 | | | 12) RA) MX) |
| UP 15-14 B (Comfort) | TZ | altern. | | | | | | | | | UP 15-14 BA PM | x | | ½ | | 80 | | | 12) RA) MX) |
| UP 15-14 B PM (Comfort) | TZ | MS) 12) | x | - | ½ | | | 80 | 1,2 | 0,8 | UPS 15-14 B PM | x | | ½ | | 80 | | | 12) RA) MX) |
| UP 15-14 B PM (Comfort) | TZ | altern. | | | | | | | | | UP 15-14 BA PM | x | | ½ | | 80 | | | 12) RA) MX) |
| UP 15-14 B PM (Comfort) | TZ | MS) 12) | x | - | ½ | | | 80 | 1,2 | 0,8 | UPS 15-14 B PM | x | | ½ | | 80 | | | 12) RA) MX) |
| UP 15-14 BA (Comfort) | TZ | MS) 12) | x | - | ½ | | | 80 | 1,2 | 0,8 | UP 15-14 BA PM | x | | ½ | | 80 | | | 12) RA) MX) |
| UP 15-14 BA PM (Comfort) | TZ | MS) 12) | x | - | ½ | | | 80 | 1,2 | 0,8 | UP 15-14 BA PM | x | | ½ | | 80 | | | 12) RA) MX) |
| UP 15-14 BT (Comfort) | TZ | MS) 12) 15) | x | - | ½ | | | 80 | 1,2 | 0,8 | UP 15-14 BA PM | x | | ½ | | 80 | | | 12) RA) MX) |
| UP 15-14 BU (Comfort) | TZ | MS) 12) 6) | x | - | ½ | | | 80 | 1,2 | 0,8 | UPS 15-14 B PM | x | | ½ | | 80 | | | 12) RA) MX) U) |
| UP 15-14 BU (Comfort) | TZ | altern. | | | | | | | | | UP 15-14 BA PM | x | | ½ | | 80 | | | 12) RA) MX) |
| UP 15-14 BUT (Comfort) | TZ | MS) 12) 6) 15) | x | - | ½ | | | 80 | 1,2 | 0,8 | UP 15-14 BA PM | x | | ½ | | 80 | | | 12) RA) MX) |
| UP 15-15 N x25 | TZ | N) | x | - | 1¼ | | | 150 | 1,4 | 2,1 | Alpha1 20-45 N | x | | 1¼ | | 150 | | | N) |
| UP 15-15 N x25 | TZ | altern. | | | | | | | | | UP 20-15 N | x | | 1¼ | | 150 | | | N) |
| UP 15-25 N x25 | TZ | N) | x | - | 1¼ | | | 150 | 2,5 | 2,7 | Alpha1 20-45 N | x | | 1¼ | | 150 | | | N) |
| UP 15-25 N x25 | TZ | altern. | | | | | | | | | UP 20-30 N | x | | 1¼ | | 150 | | | N) |
| UP 17-35 | EP | | x | x | 1¼ | | | 130 | 3,5 | 4,5 | Alpha2 25-40 130 | x | | 1½ | | 130 | | | 3) RA) 17) |
| UP 17-35 | EP | altern. | | | | | | | | | Alpha1 20-40 130 | x | | 1¼ | | 130 | | | 3) |
| UP 17-50 | EP | | x | x | 1¼ | | | 130 | 4,5 | 4 | Alpha2 25-60 130 | x | | 1½ | | 130 | | | 3) RA) 17) |
| UP 17-50 | EP | altern. | | | | | | | | | Alpha1 20-60 130 | x | | 1¼ | | 130 | | | 3) |
| UP 18-35 | EP | | x | x | 1½ | | | 130 | 3,5 | 4,5 | Alpha2 25-40 130 | x | | 1½ | | 130 | | | 3) |
| UP 18-50 | EP | | x | x | 1½ | | | 130 | 4,5 | 4 | Alpha2 25-60 130 | x | | 1½ | | 130 | | | 3) |
| UP 18-60 | EP | | x | | 1½ | | | 130 | 6 | 4,5 | Alpha2 25-60 130 | x | | 1½ | | 130 | | | |
| UP 18-65 | EP | | x | | 1½ | | | 130 | 6,2 | 4,5 | Alpha2 25-60 130 | x | | 1½ | | 130 | | | |
| UP 19-35 | EP | | x | x | 1½ | | | 160 | 3,4 | 4,5 | Alpha2 25-40 | x | | 1½ | | 180 | | | 3) RA) |
| UP 19-50 | EP | | x | x | 1½ | | | 160 | 4,5 | 4 | Alpha2 25-60 | x | | 1½ | | 180 | | | 3) RA) |
| UP 20-07 N 150 (1ph) | TZ | N) | x | - | 1¼ | | | 150 | 0,7 | 1,6 | Alpha1 20-45 N | x | | 1¼ | | 150 | | | N) |
| UP 20-07 N 150 (1ph) | TZ | altern. | | | | | | | | | UP 20-07 N | x | | 1¼ | | 150 | | | N) |
| UP 20-07 N 150 (3ph) | TZ | N) | - | x | 1¼ | | | 150 | 0,7 | 1,3 | Alpha1 20-45 N | x | | 1¼ | | 150 | | | 3) N) |
| UP 20-07 N 150 (3ph) | TZ | altern. | | | | | | | | | UP 20-15 N | | x | 1¼ | | 150 | | | N) |

➤ Grundfos ersetzt durch Grundfos

| GRUNDFOS alt | | | | | | | | | | GRUNDFOS neu | | | | | | | | | |
|---------------------------|-------|---------------|----|----|--------|----|----|------------------------|----------|--------------|-----------------|----|----|------|----|----|------------------------|-----------------|---------|
| Typ | Ausf. | Fußnoten | 1~ | 3~ | G/DN | PN | | L ₁ [mm] | H [m] | Q [m³/h] | Typ | 1~ | 3~ | G/DN | PN | | L ₁ [mm] | Ausgleichsstück | Fußnote |
| | | | | | | 6 | 10 | | | | | | | | 6 | 10 | | | |
| UP 20-14 BX (Comfort) | TZ | MS) V) | x | - | 1¼ | | | 110 | 1,2 | 0,7 | UPS 20-14 BX PM | x | | 1¼ | | | 110 | | MX) |
| UP 20-14 BX (Comfort) | TZ | altern. | | | | | | | | | UP 20-14 BXA PM | x | | 1¼ | | | 110 | | MX) |
| UP 20-14 BX PM (Comfort) | TZ | MS) V) | x | - | 1¼ | | | 110 | 1,2 | 0,7 | UPS 20-14 BX PM | x | | 1¼ | | | 110 | | MX) |
| UP 20-14 BX PM (Comfort) | TZ | altern. | | | | | | | | | UP 20-14 BXA PM | x | | 1¼ | | | 110 | | MX) |
| UP 20-14 BXA (Comfort) | TZ | MS) V) | x | - | 1¼ | | | 110 | 1,2 | 0,7 | UP 20-14 BXA PM | x | | 1¼ | | | 110 | | MX) |
| UP 20-14 BXA PM (Comfort) | TZ | MS) V) | x | - | 1¼ | | | 110 | 1,2 | 0,7 | UP 20-14 BXA PM | x | | 1¼ | | | 110 | | MX) |
| UP 20-14 BXT (Comfort) | TZ | MS) V) 15) | x | - | 1¼ | | | 110 | 1,2 | 0,7 | UP 20-14 BXA PM | x | | 1¼ | | | 110 | | MX) |
| UP 20-14 BXU (Comfort) | TZ | MS) V) 6) | x | - | 1¼ | | | 110 | 1,2 | 0,7 | UPS 20-14 BX PM | x | | 1¼ | | | 110 | | MX) 6) |
| UP 20-14 BXU (Comfort) | TZ | altern. | | | | | | | | | UP 20-14 BXA PM | x | | 1¼ | | | 110 | | MX) |
| UP 20-14 BXUT (Comfort) | TZ | MS) V) 6) 15) | x | - | 1¼ | | | 110 | 1,2 | 0,7 | UP 20-14 BXA PM | x | | 1¼ | | | 110 | | MX) |
| UP 20-15 N 150 | TZ | N) | x | x | 1¼ | | | 150 | 1,5 | 2,2 | Alpha1 20-45 N | x | | 1¼ | | | 150 | | 3) N) |
| UP 20-15 N 150 | TZ | altern. | | | | | | | | | UP 20-15 N | x | x | 1¼ | | | 150 | | N) |
| UP 20-20 | EP | | x | x | 1½ | | | 180 | 2 | 4 | Alpha2 25-40 | x | | 1½ | | | 180 | | 3) |
| UP 20-30 N 150 | TZ | N) | x | x | 1¼ | | | 150 | 3 | 2,8 | Alpha1 20-45 N | x | | 1¼ | | | 150 | | 3) N) |
| UP 20-30 N 150 | TZ | altern. | | | | | | | | | UP 20-30 N | x | x | 1¼ | | | 150 | | N) |
| UP 20-35 | EP | | x | x | 1½ | | | 180 | 3,5 | 4,5 | Alpha2 25-40 | x | | 1½ | | | 180 | | 3) |
| UP 20-45 N 150 | TZ | N) | x | x | 1¼ | | | 150 | 4,5 | 4 | Alpha1 20-45 N | x | | 1¼ | | | 150 | | 3) N) |
| UP 20-45 N 150 | TZ | altern. | | | | | | | | | UP 20-45 N | x | | 1¼ | | | 150 | | 3) N) |
| UP 20-50 | EP | | x | x | 1½ | | | 180 | 4,5 | 4 | Alpha2 25-60 | x | | 1½ | | | 180 | | 3) |
| UP 21-20 (V) | EP | | x | | oval | | | 120 | 2 | 4 | Alpha2 25-40 | x | | 1½ | | | 180 | | RA) |
| UP 21-35 (V) | EP | | x | x | oval | | | 120 | 3,5 | 4 | Alpha2 25-40 | x | | 1½ | | | 180 | | 3) RA) |
| UP 21-50 (V) | EP | | x | x | oval | | | 120 | 4,5 | 4 | Alpha2 25-60 | x | | 1½ | | | 180 | | 3) RA) |
| UP 25-25 180 | EP | | - | x | 1½ | | | 180 | 1,8 | 4 | Alpha2 25-40 | x | | 1½ | | | 180 | | 3) |
| UP 25-30 N | TZ | N) | x | x | 1¼ | | | 150 | 3 | 4 | Alpha1 20-45 N | x | | 1¼ | | | 150 | | 3) N) |
| UP 25-30 N | TZ | altern. | | | | | | | | | UP 20-30 N | x | x | 1¼ | | | 150 | | N) |
| UP 25-45 N | TZ | N) | x | x | 1¼ | | | 150 | 4,3 | 4,5 | Alpha1 20-45 N | x | | 1¼ | | | 150 | | 3) N) |
| UP 25-45 N | TZ | altern. | | | | | | | | | UP 20-45 N | x | | 1¼ | | | 150 | | 3) N) |
| UP 25-45 NL | TZ | N) | x | x | 1¼ | | | 150 | 4,2 | 4 | Alpha1 20-45 N | x | | 1¼ | | | 150 | | 3) N) |
| UP 25-45 NL | TZ | altern. | | | | | | | | | UP 20-45 N | x | | 1¼ | | | 150 | | 3) N) |
| UP 25-55 B | TZ | B) | x | x | 1½ | | | 180 | 5,5 | 6 | Magna3 25-60 N | x | | 1½ | | | 180 | | 3) N) |
| UP 25-55 B | TZ | altern. | | | | | | | | | UPS 25-55 N | x | | 1½ | | | 180 | | 3) N) |
| UP 25-55 G 130 | EP | | x | - | 1½ | | | 130 | 5,5 | 7 | Magna3 25-60 | x | | 1½ | | | 180 | | RA) |
| UP 25-55 G 180 | EP | | x | x | 1½ | | | 180 | 5,5 | 7 | Magna3 25-60 | x | | 1½ | | | 180 | | 3) |
| UP 25-60 B | TZ | B) | x | - | 1½ | | | 180 | 6 | 4,2 | Alpha2 25-60 N | x | | 1½ | | | 180 | | N) |
| UP 25-60 B | TZ | altern. | | | | | | | | | UPS 25-60 N 180 | x | | 1½ | | | 180 | | N) |
| UP 25-80 180 | EP | | - | x | 1½ | | | 180 | 8 | 8 | Magna3 25-80 | x | | 1½ | | | 180 | | 3) |
| UP 25-80 B 180 | TZ | B) | x | - | 1½ | | | 180 | 8 | 8 | Magna3 25-80 N | x | | 1½ | | | 180 | | N) |
| UP 25-80 B 180 | TZ | altern. | | | | | | | | | UPS 25-80 N | x | | 1½ | | | 180 | | N) |
| UP 25-80 TH | EP | | - | x | 1½ | | | 180 | 8 | 8 | Magna3 25-80 | x | | 1½ | | | 180 | | 3) |
| UP 26 | EP | | x | | 1½ | | | 180 | 5 | 4,5 | Alpha2 25-60 | x | | 1½ | | | 180 | | 3) |
| UP 26-35 | EP | | x | | 1½ | | | 180 | 3,5 | 4,5 | Alpha2 25-40 | x | | 1½ | | | 180 | | 3) |
| UP 26-35 Z | TZ | B) | x | | 1½ | | | 180 | 3,5 | 4,5 | Alpha2 25-40 N | x | | 1½ | | | 180 | | N) |
| UP 26-35 Z | TZ | altern. | | | | | | | | | UP 20-30 N | x | | 1¼ | | | 150 | A1 | N) |
| UP 26-50 | EP | | x | x | 1½ | | | 180 | 5 | 4,5 | Alpha2 25-60 | x | | 1½ | | | 180 | | 3) |
| UP 26-50 R | EP | | x | x | 1½ | | | 180 | 5 | 6,5 | Alpha2 25-60 | x | | 1½ | | | 180 | | 3) |
| UP 26-50 Z | TZ | B) | x | | 1½ | | | 180 | 5 | 4,5 | Alpha2 25-60 N | x | | 1½ | | | 180 | | N) |
| UP 26-50 Z | TZ | altern. | | | | | | | | | UP 20-45 N | x | | 1¼ | | | 150 | A1 | N) |
| UP 26-65 | EP | | x | x | 1½ | | | 180 | 6,2 | 4,5 | Alpha2 25-60 | x | | 1½ | | | 180 | | 3) |
| UP 26-80 R | EP | | x | x | 1½ | | | 180 | 8 | 8 | Magna3 25-80 | x | | 1½ | | | 180 | | 3) |
| UP 26-80 RB | TZ | B) | x | | 1½ | | | 180 | 8 | 8 | Magna3 25-80 N | x | | 1½ | | | 180 | | N) |
| UP 26-80 RB | TZ | altern. | | | | | | | | | UPS 25-80 N | x | | 1½ | | | 180 | | N) |
| UP 31-20 (V) | EP | | x | | oval | | | 120 | 2 | 4 | Alpha2 25-40 | x | | 1½ | | | 180 | | RA) |
| UP 31-35 (V) | EP | | x | | oval | | | 120 | 3,5 | 4 | Alpha2 25-40 | x | | 1½ | | | 180 | | RA) |
| UP 31-50 (V) | EP | | x | | oval | | | 120 | 5 | 5 | Alpha2 25-60 | x | | 1½ | | | 180 | | RA) |
| UP 31-65 (V) | EP | | x | x | oval | | | 120 | 6,2 | 4 | Alpha2 25-60 | x | | 1½ | | | 180 | | 3) RA) |
| UP 32-0 | EP | | x | x | 4-kant | | | 200 | 0,4 | 4 | Alpha2 32-40 | x | | 2 | | | 180 | A22 | 3) |
| UP 32-1 | EP | | x | x | 4-kant | | | 200 | 0,9 | 4,5 | Alpha2 32-40 | x | | 2 | | | 180 | A22 | 3) |
| UP 32-2 | EP | | x | x | 4-kant | | | 200 | 1,3 | 5,5 | Alpha2 32-60 | x | | 2 | | | 180 | A22 | 3) |
| UP 32-25 180 | EP | | - | x | 2 | | | 180 | 2 | 6 | Alpha2 32-40 | x | | 2 | | | 180 | | 3) BP) |
| UP 32-25 180 | EP | altern. | | | | | | | | | Magna3 32-40 | x | | 2 | | | 180 | | 3) |
| UP 32-25 200 | EP | | - | x | 2 | | | 200 | 2 | 6 | Alpha2 32-40 | x | | 2 | | | 180 | A9 | 3) BP) |
| UP 32-25 200 | EP | altern. | | | | | | | | | Magna3 32-40 | x | | 2 | | | 180 | A9 | 3) |
| UP 32-3 | EP | | x | x | 4-kant | | | 200 | 2 | 7 | Magna3 32-40 | x | | 2 | | | 180 | A22 | 3) |
| UP 32-50 G 200 | EP | | - | x | 2 | | | 200 | 5,5 | 10 | Magna3 32-60 | x | | 2 | | | 180 | A9 | 3) |
| UP 32-55 180 | EP | | - | x | 2 | | | 180 | 5,5 | 10 | Magna3 32-60 | x | | 2 | | | 180 | | 3) |
| UP 32-55 200 | EP | | - | x | 2 | | | 200 | 5,5 | 10 | Magna3 32-60 | x | | 2 | | | 180 | A9 | 3) |
| UP 32-55 B 180 | TZ | B) | - | x | 2 | | | 180 | 5,5 | 10 | Magna3 32-60 N | x | | 2 | | | 180 | | 3) N) |
| UP 32-55 B 180 | TZ | altern. | | | | | | | | | UPS 32-80 N | x | | 2 | | | 180 | | 3) N) |
| UP 32-55 G 180 | EP | | - | x | 2 | | | 180 | 5,5 | 10 | Magna3 32-60 | x | | 2 | | | 180 | | 3) |

➤ Grundfos ersetzt durch Grundfos

| GRUNDFOS alt | | | | | | | | | | | GRUNDFOS neu | | | | | | | | | |
|-------------------------|-------|----------|----|----|--------|----|----|------------------------|----------|-------------|------------------|----|----|------|----|------|------------------------|-----------------|---------------|----|
| Typ | Ausf. | Fußnoten | 1~ | 3~ | G/DN | PN | | L ₁ [mm] | H [m] | Q [m³/h] | Typ | 1~ | 3~ | G/DN | PN | | L ₁ [mm] | Ausgleichsstück | Fußnote | |
| | | | | | | 6 | 10 | | | | | | | | 6 | 10 | | | | |
| UP 32-80 180 | EP | | - | x | 2 | | | 180 | 8 | 11 | Magna3 32-80 | x | | 2 | | | 180 | | 3) | |
| UP 32-80 B 180 | TZ | B) | - | x | 2 | | | 180 | 8 | 11 | Magna3 32-80 N | x | | 2 | | | 180 | | 3) N) | |
| UP 32-80 B 180 | TZ | altern. | | | | | | | | | UPS 32-80 N | x | | 2 | | | 180 | | 3) N) | |
| UP 35 | EP | | x | x | 4-kant | | | 200 | 1,4 | 6 | Alpha2 32-40 | x | | 2 | | | 180 | A22 | 3) | |
| UP 35 R | EP | | x | x | 2 | | | 200 | 1,3 | 5,5 | Alpha2 32-40 | x | | 2 | | | 180 | A9 | 3) | |
| UP 35 RZ | TZ | B) | x | x | 2 | | | 200 | 1,3 | 5,5 | Alpha1 20-45 N | x | | 1½ | | | 150 | A3 | 3) N) | |
| UP 35 RZ | TZ | altern. | | | | | | | | | UP 20-15 N | x | x | 1½ | | | 150 | A3 | N) | |
| UP 35 Z | TZ | B) | x | x | 4-kant | | | 200 | 1,3 | 5,5 | Alpha1 20-45 N | x | | 1½ | | | 150 | A13 | 3) N) | |
| UP 35 Z | TZ | altern. | | | | | | | | | UP 20-15 N | x | x | 1½ | | | 150 | A13 | N) | |
| UP 36-20 F | EP | | | x | 4-kant | | | 200 | 2 | 6 | Alpha2 32-40 | x | | 2 | | | 180 | A22 | 3) | |
| UP 36-20 F | EP | altern. | | | | | | | | | Magna3 32-40 | x | | 2 | | | 180 | A22 | 3) | |
| UP 36-50 F | EP | | x | x | 4-kant | | | 200 | 5 | 5,5 | Magna3 32-60 | x | | 2 | | | 180 | A22 | 3) | |
| UP 40-37 F | EP | | x | x | 4-kant | | | 200 | 3,5 | 9 | Magna3 32-40 | x | | 2 | | | 180 | A22 | 3) | |
| UP 40-50 F | EP | | | x | 40 | | | 250 | 5 | 9 | Magna3 32-60 | x | | 2 | | | 180 | A18 + A40-30 | 3) | |
| UP 40-50 F | EP | altern. | | | | | | | | | Magna3 40-60 F | x | | 40 | | 6/10 | 220 | A40-30 | 3) RQ) | |
| UP 40-50 F (4-kant Fl.) | EP | | | x | 4-kant | | | 200 | 5 | 9 | Magna3 32-60 | x | | 2 | | | 180 | A22 | 3) | |
| UP 40-50 FB | TZ | B) | | x | 40 | | | 250 | 5,5 | 10 | Magna3 40-120 FN | x | | 40 | | 6/10 | 250 | | 3) N) RQ) | |
| UP 40-50 FB | TZ | altern. | | | | | | | | | Magna3 40-60 FN | x | | 40 | | 6/10 | 220 | | 3) N) RA) RQ) | |
| UP 40-50 FB | TZ | altern. | | | | | | | | | UPS 40-50 FN | x | | 40 | | 6/10 | 250 | | 3) N) | |
| UP 40-75 | EP | | x | x | 2 | | | 180 | 7,5 | 9 | Magna3 32-80 | x | | 2 | | | 180 | | 3) | |
| UP 40-75 B | TZ | B) | x | x | 2 | | | 180 | 7,5 | 10 | Magna3 32-80 N | x | | 2 | | | 180 | | 3) N) | |
| UP 40-75 B | TZ | altern. | | | | | | | | | UPS 32-80 N | x | | 2 | | | 180 | | 3) N) | |
| UP 40-75 F | EP | | x | - | 4-kant | | | 200 | 7,5 | 10 | Magna3 32-80 | x | | 2 | | | 180 | A22 | | |
| UP 40-75 R | EP | | x | x | 2 | | | 180 | 7,5 | 10 | Magna3 32-80 | x | | 2 | | | 180 | | 3) | |
| UP 40-80 F | EP | | - | x | 40 | | | 250 | 8 | 11 | Magna3 32-80 | x | | 2 | | | 180 | A18 + A40-30 | 3) | |
| UP 40-80 F | EP | altern. | | | | | | | | | Magna3 40-80 F | x | | 40 | | 6/10 | 220 | A40-30 | 3) RQ) | |
| UP 40-80 R | EP | | x | x | 2 | | | 180 | 8 | 11 | Magna3 32-80 | x | | 2 | | | 180 | | 3) | |
| UP 40-80 RB | TZ | B) | | x | 2 | | | 180 | 8 | 11 | Magna3 32-80 N | x | | 2 | | | 180 | | 3) N) | |
| UP 40-80 RB | TZ | altern. | | | | | | | | | UPS 32-80 N | x | | 2 | | | 180 | | 3) N) | |
| UP 42-42 (F) | EP | | x | x | 40 | | | 250 | 4 | 10 | Magna3 32-60 | x | | 2 | | | 180 | A18 + A40-30 | 3) | |
| UP 42-42 (F) | EP | altern. | | | | | | | | | Magna3 40-60 F | x | | 40 | | 6/10 | 220 | A40-30 | 3) | |
| UP 42-42 (R) | EP | | x | x | 2 | | | 200 | 4 | 10 | Magna3 32-60 | x | | 2 | | | 180 | A9 | 3) | |
| UP 42-42 FB (BZ) | TZ | B) | x | x | 40 | | | 250 | 4 | 10 | Magna3 40-120 FN | x | | 40 | | 6/10 | 250 | | 3) N) RQ) | |
| UP 42-42 FB (BZ) | TZ | altern. | | | | | | | | | Magna3 40-40 FN | x | | 40 | | 6/10 | 220 | | 3) N) RA) | |
| UP 42-42 FB (BZ) | TZ | altern. | | | | | | | | | UPS 40-50 FN | x | | 40 | | 6/10 | 250 | | 3) N) | |
| UP 42-50 F | EP | | x | x | 40 | | | 250 | 5 | 9 | Magna3 32-60 | x | | 2 | | | 180 | A18 + A40-30 | 3) | |
| UP 42-50 F | EP | altern. | | | | | | | | | Magna3 40-60 F | x | | 40 | | 6/10 | 220 | A40-30 | 3) RQ) | |
| UP 42-50 FB | TZ | B) | | x | 40 | | | 250 | 5,5 | 10 | Magna3 40-120 FN | x | | 40 | | 6/10 | 250 | | 3) N) RQ) | |
| UP 42-50 FB | TZ | altern. | | | | | | | | | Magna3 40-60 FN | x | | 40 | | 6/10 | 220 | | 3) N) RA) RQ) | |
| UP 42-50 FB | TZ | altern. | | | | | | | | | UPS 40-50 FN | x | | 40 | | 6/10 | 250 | | 3) N) | |
| UP 42-50 R | EP | | x | x | 2 | | | 200 | 5 | 10 | Magna3 32-60 | x | | 2 | | | 180 | A9 | 3) | |
| UP 42-70 (F) | EP | | x | x | 40 | | | 250 | 7 | 11 | Magna3 32-80 | x | | 2 | | | 180 | A18 + A40-30 | 3) | |
| UP 42-70 (F) | EP | altern. | | | | | | | | | Magna3 40-80 F | x | | 40 | | 6/10 | 220 | A40-30 | 3) RQ) | |
| UP 42-80 F | EP | | | x | 40 | | | 250 | 7 | 11 | Magna3 32-80 | x | | 2 | | | 180 | A18 + A40-30 | 3) | |
| UP 42-80 F | EP | altern. | | | | | | | | | Magna3 40-80 F | x | | 40 | | 6/10 | 220 | A40-30 | 3) RQ) | |
| UP 45 | EP | | x | x | 4-kant | | | 200 | 2 | 6 | Alpha2 32-40 | x | | 2 | | | 180 | A22 | 3) | |
| UP 45 R | EP | | x | x | 2 | | | 200 | 2 | 6 | Alpha2 32-40 | x | | 2 | | | 180 | A9 | 3) | |
| UP 45 RZ | TZ | B) | x | x | 2 | | | 200 | 2 | 6 | Alpha1 20-45 N | x | | 1½ | | | 150 | A3 | 3) N) | |
| UP 45 RZ | TZ | altern. | | | | | | | | | UP 20-30 N | x | x | 1½ | | | 150 | A3 | N) | |
| UP 45 Z | TZ | B) | x | x | 4-kant | | | 200 | 2 | 6 | Alpha1 20-45 N | x | | 1½ | | | 150 | A13 | 3) N) | |
| UP 45 Z | TZ | altern. | | | | | | | | | UP 20-30 N | x | x | 1½ | | | 150 | A13 | N) | |
| UP 50-60 | EP | | x | x | 50 | | | 280 | 6 | 19 | Magna3 50-60 F | x | | 50 | | 6/10 | 240 | A50-40 | 3) | |
| UP 65-75 | EP | | | x | 65 | | | 340 | 7,5 | 26 | Magna3 65-60 F | x | | 65 | | 6/10 | 340 | | 3) BP) | |
| UP 65-75 | EP | altern. | | | | | | | | | Magna3 65-80 F | x | | 65 | | 6/10 | 340 | | 3) | |
| UP 65-79 | EP | | | x | 65 | | | 340 | 8 | 40 | Magna3 65-80 F | x | | 65 | | 6/10 | 340 | | 3) | |
| UP 65-90 | EP | | | x | 65 | | | 340 | 9 | 40 | Magna3 65-100 F | x | | 65 | | 6/10 | 340 | | 3) | |
| UP 80-113 | EP | | x | x | 80 | | | 360 | 11 | 70 | Magna3 80-120 F | x | | 80 | | 6 | 10 | 360 | | 3) |
| UP 80-96 | EP | | | x | 80 | | | 360 | 9,5 | 55 | Magna3 80-100 F | x | | 80 | | 6 | 10 | 360 | | 3) |
| UPC 32-60 | EP | | x | x | 32 | | | 220 | 6 | 12 | Magna3 32-60 F | x | | 32 | | 6/10 | 220 | | 3) | |
| UPC 32-60 | EP | altern. | | | | | | | | | Magna3 32-100 F | x | | 32 | | 6/10 | 220 | | 3) | |
| UPC 32-120 | EP | | x | x | 32 | | | 220 | 12 | 16 | Magna3 32-120 F | x | | 32 | | 6/10 | 220 | | 3) | |
| UPC 40-60 | EP | | x | x | 40 | | | 250 | 6,5 | 15 | Magna3 40-60 F | x | | 40 | | 6/10 | 220 | A40-30 | 3) | |
| UPC 40-60 B (RG) | TZ | B) | | x | 40 | | | 250 | 6,5 | 15 | Magna3 40-120 FN | x | | 40 | | 6/10 | 250 | | 3) N) RQ) | |
| UPC 40-60 B (RG) | TZ | altern. | | | | | | | | | Magna3 40-60 FN | x | | 40 | | 6/10 | 220 | | 3) N) RA) | |
| UPC 40-60 B (RG) | TZ | altern. | | | | | | | | | UPS 40-60 /2 FB | | x | 40 | | 6/10 | 250 | | B) | |
| UPC 40-120 | EP | | x | x | 40 | | | 250 | 12 | 19 | Magna3 40-120 F | x | | 40 | | 6/10 | 250 | | 3) | |
| UPC 40-120 | EP | altern. | | | | | | | | | Magna3 40-100 F | x | | 40 | | 6/10 | 220 | A40-30 | 3) | |
| UPC 40-120 B (RG) | TZ | B) | | x | 40 | | | 250 | 12 | 19 | Magna3 40-120 FN | x | | 40 | | 6/10 | 250 | | 3) N) | |
| UPC 40-120 B (RG) | TZ | altern. | | | | | | | | | UPS 40-120 FB | | x | 40 | | 6/10 | 250 | | B) | |

➤ Grundfos ersetzt durch Grundfos

| GRUNDFOS alt | | | | | | | | | | | GRUNDFOS neu | | | | | | | | |
|-------------------|-------|----------|----|----|------|----|----|------------------------|----------|-------------|-------------------|----|----|------|----|------|------------------------|-----------------|-----------|
| Typ | Ausf. | Fußnoten | 1~ | 3~ | G/DN | PN | | L ₁ [mm] | H [m] | Q [m³/h] | Typ | 1~ | 3~ | G/DN | PN | | L ₁ [mm] | Ausgleichsstück | Fußnote |
| | | | | | | 6 | 10 | | | | | | | | 6 | 10 | | | |
| UPC 40-180 | EP | | x | x | 40 | 6 | 10 | 250 | 18 | 21 | Magna3 40-180 F | x | | 40 | | 6/10 | 250 | | 3) |
| UPC 40-180 | EP | altern. | | | | | | | | | Magna3 40-150 F | x | | 40 | | 6/10 | 250 | | 3) |
| UPC 50-60 | EP | | x | x | 50 | 6 | 10 | 280 | 7 | 21 | Magna3 50-60 F | x | | 50 | | 6/10 | 240 | A50-40 | 3) |
| UPC 50-60 B (RG) | TZ | B) | | x | 50 | | 10 | 280 | 7 | 21 | Magna3 50-100 FN | x | | 50 | | 6/10 | 280 | | 3) N) |
| UPC 50-60 B (RG) | TZ | altern. | | | | | | | | | Magna3 50-60 FN | x | | 50 | | 6/10 | 240 | | 3) N) RA) |
| UPC 50-60 B (RG) | TZ | altern. | | | | | | | | | UPS 50-60 /2 FB | | x | 50 | | 6/10 | 280 | | B) |
| UPC 50-120 | EP | | x | x | 50 | 6 | 10 | 280 | 12 | 32 | Magna3 50-120 F | x | | 50 | | 6/10 | 280 | | 3) |
| UPC 50-120 B (RG) | TZ | B) | | x | 50 | | 10 | 280 | 12 | 32 | Magna3 50-120 FN | x | | 50 | | 6/10 | 280 | | 3) N) |
| UPC 50-120 B (RG) | TZ | altern. | | | | | | | | | UPS 50-120 FB | | x | 50 | | 6/10 | 280 | | B) |
| UPC 50-180 | EP | | x | x | 50 | 6 | 10 | 280 | 17 | 26 | Magna3 50-180 F | x | | 50 | | 6/10 | 280 | | 3) |
| UPC 50-180 | EP | altern. | | | | | | | | | Magna3 50-150 F | x | | 50 | | 6/10 | 280 | | 3) BP) |
| UPC 65-60 | EP | | x | x | 65 | 6 | 10 | 340 | 6 | 32 | Magna3 65-60 F | x | | 65 | | 6/10 | 340 | | 3) |
| UPC 65-60 B (RG) | TZ | B) | | x | 65 | | 10 | 340 | 6 | 32 | Magna3 65-60 FN | x | | 65 | | 6/10 | 340 | | 3) N) |
| UPC 65-60 B (RG) | TZ | altern. | | | | | | | | | UPS 65-60 /2 FB | | x | 65 | | 6/10 | 340 | | B) |
| UPC 65-120 | EP | | x | x | 65 | 6 | 10 | 340 | 12 | 51 | Magna3 65-120 F | x | | 65 | | 6/10 | 340 | | 3) |
| UPC 65-120 B (RG) | TZ | B) | | x | 65 | | 10 | 340 | 12 | 51 | Magna3 65-120 FN | x | | 65 | | 6/10 | 340 | | 3) N) |
| UPC 65-120 B (RG) | TZ | altern. | | | | | | | | | UPS 65-120 FB | | x | 65 | | 6/10 | 340 | | B) |
| UPC 65-120 XD | EP | | - | x | 80 | - | 10 | 340 | 12 | 50 | Magna3 80-120 F | x | | 80 | | 10 | 360 | | 3) RA) |
| UPC 65-120 XD | EP | altern. | | | | | | | | | Magna3 65-120 F | x | | 65 | | 6/10 | 340 | | 3) RA) |
| UPC 65-180 | EP | | - | x | 65 | 6 | 10 | 340 | 17 | 42 | Magna3 65-150 F | x | | 65 | | 6/10 | 340 | | 3) BP) |
| UPC 80-120 | EP | | - | x | 80 | 6 | 10 | 360 | 11 | 78 | Magna3 80-120 F | x | | 80 | 6 | 10 | 360 | | 3) |
| UPC 80-120 B (RG) | TZ | B) | - | x | 80 | | 10 | 360 | 12 | 78 | TPE 80-120/2-S B | | x | 80 | | 10 | 360 | | T) B) CG) |
| UPC 80-120 B (RG) | TZ | altern. | | | | | | | | | UPS 80-120 FB | | x | 80 | | 10 | 360 | | B) |
| UPC 80-120 XD | EP | | - | x | 100 | 6 | 10 | 380 | 11 | 78 | Magna3 100-120 F | x | | 100 | 6 | 10 | 450 | | 3) RA) |
| UPCD 32-60 | DP | | x | x | 32 | 6 | 10 | 220 | 6 | 12 | Magna3 D 32-60 F | x | | 32 | | 6/10 | 220 | | 3) |
| UPCD 32-60 | DP | altern. | | | | | | | | | Magna3 D 32-100 F | x | | 32 | | 6/10 | 220 | | 3) |
| UPCD 32-120 | DP | | x | x | 32 | 6 | 10 | 220 | 11 | 16 | Magna3 D 32-120 F | x | | 32 | | 6/10 | 220 | | 3) |
| UPCD 40-60 | DP | | x | x | 40 | 6 | 10 | 250 | 6,5 | 14 | Magna3 D 40-60 F | x | | 40 | | 6/10 | 220 | A40-30 | 3) |
| UPCD 40-120 | DP | | x | x | 40 | 6 | 10 | 250 | 12 | 19 | Magna3 D 40-120 F | x | | 40 | | 6/10 | 250 | | 3) |
| UPCD 40-120 | DP | altern. | | | | | | | | | Magna3 D 40-100 F | x | | 40 | | 6/10 | 220 | A40-30 | 3) |
| UPCD 50-60 | DP | | x | x | 50 | 6 | 10 | 280 | 6,5 | 20 | Magna3 D 50-60 F | x | | 50 | | 6/10 | 240 | A50-40 | 3) |
| UPCD 50-120 | DP | | x | x | 50 | 6 | 10 | 280 | 12 | 31 | Magna3 D 50-120 F | x | | 50 | | 6/10 | 280 | | 3) |
| UPCD 50-180 | DP | | x | x | 50 | 6 | 10 | 280 | 17 | 25 | Magna3 D 50-180 F | x | | 50 | | 6/10 | 280 | | 3) |
| UPCD 50-180 | DP | altern. | | | | | | | | | Magna3 D 50-150 F | x | | 50 | | 6/10 | 280 | | 3) |
| UPCD 65-60 | DP | | x | x | 65 | 6 | 10 | 340 | 6 | 30 | Magna3 D 65-60 F | x | | 65 | | 6/10 | 340 | | 3) |
| UPCD 65-120 | DP | | x | x | 65 | 6 | 10 | 340 | 12 | 47 | Magna3 D 65-120 F | x | | 65 | | 6/10 | 340 | | 3) |
| UPCD 65-180 | DP | | - | x | 65 | 6 | 10 | 340 | 17 | 40 | Magna3 D 65-150 F | x | | 65 | | 6/10 | 340 | | 3) |
| UPCD 80-120 | DP | | - | x | 80 | 6 | 10 | 360 | 12 | 78 | Magna3 D 80-120 F | x | | 80 | 6 | 10 | 360 | | 3) |
| UPD 32-35 | DP | | | x | 32 | 6 | 10 | 220 | 3,5 | 4,5 | Magna3 D 32-40 F | x | | 32 | | 6/10 | 220 | | 3) |
| UPD 32-37 | DP | | x | x | 32 | 6 | 10 | 220 | 3,5 | 6 | Magna3 D 32-40 F | x | | 32 | | 6/10 | 220 | | 3) |
| UPD 32-50 (F) | DP | | x | x | 32 | 6 | 10 | 220 | 5 | 5 | Magna3 D 32-60 F | x | | 32 | | 6/10 | 220 | | 3) |
| UPD 32-65 | DP | | x | x | 32 | 6 | 10 | 220 | 6,2 | 4,5 | Magna3 D 32-60 F | x | | 32 | | 6/10 | 220 | | 3) |
| UPD 32-80 F | DP | | - | x | 32 | 6 | 10 | 220 | 8 | 10 | Magna3 D 32-80 F | x | | 32 | | 6/10 | 220 | | 3) |
| UPD 40-50 F | DP | | | x | 40 | 6 | 10 | 250 | 5,5 | 8 | Magna3 D 32-60 | x | | 2 | | 180 | A18 + A40-30 | | |
| UPD 40-50 F | DP | altern. | | | | | | | | | Magna3 D 40-60 F | x | | 40 | | 6/10 | 220 | A40-30 | 3) RQ) |
| UPD 40-80 F | DP | | | x | 40 | 6 | | 250 | 8 | 10 | Magna3 D 32-80 | x | | 2 | | 180 | A18 + A40-30 | | |
| UPD 40-80 F | DP | altern. | | | | | | | | | Magna3 D 40-80 F | x | | 40 | | 6/10 | 220 | A40-30 | 3) RQ) |
| UPD 42-42 (F) | DP | | x | x | 40 | 6 | 10 | 250 | 4 | 10 | Magna3 D 32-60 | x | | 2 | | 180 | A18 + A40-30 | | |
| UPD 42-42 (F) | DP | altern. | | | | | | | | | Magna3 D 40-40 F | x | | 40 | | 6/10 | 220 | A40-30 | 3) RQ) |
| UPD 42-50 F | DP | | | x | 40 | 6 | 10 | 250 | 5 | 8 | Magna3 D 32-60 | x | | 2 | | 180 | A18 + A40-30 | | |
| UPD 42-50 F | DP | altern. | | | | | | | | | Magna3 D 40-60 F | x | | 40 | | 6/10 | 220 | A40-30 | 3) RQ) |
| UPD 42-70 | DP | | x | x | 40 | 6 | | 250 | 7 | 10 | Magna3 D 32-80 | x | | 2 | | 180 | A18 + A40-30 | | |
| UPD 42-70 | DP | altern. | | | | | | | | | Magna3 D 40-80 F | x | | 40 | | 6/10 | 220 | A40-30 | 3) RQ) |
| UPD 42-80 F | DP | | | x | 40 | 6 | | 250 | 7 | 9 | Magna3 D 32-80 | x | | 2 | | 180 | A18 + A40-30 | | |
| UPD 42-80 F | DP | altern. | | | | | | | | | Magna3 D 40-80 F | x | | 40 | | 6/10 | 220 | A40-30 | 3) RQ) |
| UPD 50-60 | DP | | x | x | 50 | 6 | 10 | 280 | 6 | 18 | Magna3 D 50-60 F | x | | 50 | | 6/10 | 240 | A50-40 | 3) |
| UPD 65-75 | DP | | | x | 65 | 6 | 10 | 340 | 7,5 | 25 | Magna3 D 65-60 F | x | | 65 | | 6/10 | 340 | | 3) BP) |
| UPD 65-75 | DP | altern. | | | | | | | | | Magna3 D 65-80 F | x | | 65 | | 6/10 | 340 | | 3) |
| UPD 65-79 | DP | | | x | 65 | 6 | 10 | 340 | 8 | 40 | Magna3 D 65-80 F | x | | 65 | | 6/10 | 340 | | 3) |
| UPD 65-90 | DP | | | x | 65 | 6 | 10 | 340 | 9 | 40 | Magna3 D 65-100 F | x | | 65 | | 6/10 | 340 | | 3) |
| UPD 80-96 | DP | | | x | 80 | 6 | 10 | 360 | 9,5 | 55 | Magna3 D 80-100 F | x | | 80 | 6 | 10 | 360 | | 3) |
| UPD 80-113 | DP | | | x | 80 | 6 | 10 | 360 | 11 | 70 | Magna3 D 80-120 F | x | | 80 | 6 | 10 | 360 | | 3) |
| UPE 15-40 130 | EP | E) | x | - | 1 | | | 130 | 4 | 3,5 | Alpha2 15-40 130 | x | | 1 | | 130 | | | |
| UPE 15-60 130 | EP | E) | x | - | 1 | | | 130 | 6 | 4 | Alpha2 15-60 130 | x | | 1 | | 130 | | | |
| UPE 25-25 130 | EP | E) | x | - | 1½ | | | 130 | 2,5 | 3 | Alpha2 25-40 130 | x | | 1½ | | 130 | | | |
| UPE 25-25 180 | EP | E) | x | - | 1½ | | | 180 | 2,5 | 3 | Alpha2 25-40 | x | | 1½ | | 180 | | | |
| UPE 25-25 A 180 | EP | 2) E) | x | - | 1½ | | | 180 | 2,5 | 3 | Alpha2 25-40 A | x | | 1½ | | 180 | | | 2) |
| UPE 25-40 130 | EP | E) | x | - | 1½ | | | 130 | 4 | 3,5 | Alpha2 25-40 130 | x | | 1½ | | 130 | | | |
| UPE 25-40 180 | EP | E) | x | - | 1½ | | | 180 | 4 | 3,5 | Alpha2 25-40 | x | | 1½ | | 180 | | | |

➤ Grundfos ersetzt durch Grundfos

| GRUNDFOS alt | | | | | | | | | | | GRUNDFOS neu | | | | | | | | | | |
|----------------------|-------|----------|----|----|------|----|------|------------------------|----------|-------------|--------------------|----|----|------|----|------|------------------------|-----------------|------------|--|--|
| Typ | Ausf. | Fußnoten | 1~ | 3~ | G/DN | PN | | L ₁ [mm] | H [m] | Q [m³/h] | Typ | 1~ | 3~ | G/DN | PN | | L ₁ [mm] | Ausgleichsstück | Fußnote | | |
| | | | | | | 6 | 10 | | | | | | | | 6 | 10 | | | | | |
| UPE 25-40 A 180 | EP | 2) E) | x | - | 1½ | | | 180 | 4 | 3,5 | Alpha2 25-40 A | x | | 1½ | | | 180 | | 2) | | |
| UPE 25-40 B 180 | TZ | E) B) | x | - | 1½ | | | 180 | 4 | 3,5 | Alpha2 25-40 N | x | | 1½ | | | 180 | | N) | | |
| UPE 25-45 130 | EP | E) | x | - | 1½ | | | 130 | 4,5 | 4 | Alpha2 25-60 130 | x | | 1½ | | | 130 | | | | |
| UPE 25-45 180 | EP | E) | x | - | 1½ | | | 180 | 4,5 | 4 | Alpha2 25-60 | x | | 1½ | | | 180 | | | | |
| UPE 25-45 A 180 | EP | 2) E) | x | - | 1½ | | | 180 | 4,5 | 4 | Alpha2 25-60 A | x | | 1½ | | | 180 | | 2) | | |
| UPE 25-60 130 | EP | E) | x | - | 1½ | | | 130 | 6 | 4 | Alpha2 25-60 130 | x | | 1½ | | | 130 | | | | |
| UPE 25-60 180 | EP | E) | x | - | 1½ | | | 180 | 6 | 4 | Alpha2 25-60 | x | | 1½ | | | 180 | | | | |
| UPE 25-60 A 180 | EP | 2) E) | x | - | 1½ | | | 180 | 6 | 4 | Alpha2 25-60 A | x | | 1½ | | | 180 | | 2) | | |
| UPE 25-60 B 180 | TZ | E) B) | x | - | 1½ | | | 180 | 6 | 4 | Alpha2 25-60 N | x | | 1½ | | | 180 | | N) | | |
| UPE 25-80 180 | EP | E) | x | - | 1½ | | | 180 | 8 | 12 | Magna3 25-80 | x | | 1½ | | | 180 | | | | |
| UPE 32-25 180 | EP | E) | x | - | 2 | | | 180 | 2,5 | 3 | Alpha2 32-40 | x | | 2 | | | 180 | | | | |
| UPE 32-40 180 | EP | E) | x | - | 2 | | | 180 | 4 | 3,5 | Alpha2 32-40 | x | | 2 | | | 180 | | | | |
| UPE 32-45 180 | EP | E) | x | - | 2 | | | 180 | 4,5 | 4 | Alpha2 32-60 | x | | 2 | | | 180 | | | | |
| UPE 32-60 180 | EP | E) | x | - | 2 | | | 180 | 6 | 4 | Alpha2 32-60 | x | | 2 | | | 180 | | | | |
| UPE 32-80 180 | EP | E) | x | - | 2 | | | 180 | 8 | 12 | Magna3 32-80 | x | | 2 | | | 180 | | | | |
| UPE 32-80 B 180 | TZ | E) B) | x | - | 2 | | | 180 | 8 | 11 | Magna3 32-80 N | x | | 2 | | | 180 | | N) | | |
| UPE 32-80 F | EP | E) | x | - | 32 | | 6/10 | 220 | 8 | 11 | Magna3 32-80 F | x | | 32 | | 6/10 | 220 | | | | |
| UPE 32-80 FB | TZ | E) B) | x | - | 32 | | 6/10 | 220 | 8 | 11 | Magna3 32-80 FN | x | | 32 | | 6/10 | 220 | | N) | | |
| UPE 32-120 F | EP | E) | x | - | 32 | | 6/10 | 220 | 12 | 15 | Magna3 32-120 F | x | | 32 | | 6/10 | 220 | | | | |
| UPE 32-120 FB | TZ | E) B) | x | - | 32 | | 6/10 | 220 | 12 | 15 | Magna3 32-120 FN | x | | 32 | | 6/10 | 220 | | N) | | |
| UPE 40-80 F | EP | E) | x | - | 40 | | 6/10 | 250 | 8 | 12 | Magna3 32-80 | x | | 2 | | | 180 | A18 + A40-30 | | | |
| UPE 40-80 F | EP | altern. | | | | | | | | | Magna3 40-80 F | x | | 40 | | 6/10 | 220 | A40-30 | RQ) | | |
| UPE 40-80 FB | TZ | E) B) | x | - | 40 | | 6/10 | 250 | 8 | 12 | Magna3 40-120 FN | x | | 40 | | 6/10 | 250 | | N) RQ) | | |
| UPE 40-80 FB | TZ | altern. | | | | | | | | | Magna3 40-80 FN | x | | 40 | | 6/10 | 220 | | N) RA) RQ) | | |
| UPE 40-120 F | EP | E) | x | - | 40 | | 6/10 | 250 | 11,5 | 19 | Magna3 40-120 F | x | | 40 | | 6/10 | 250 | | | | |
| UPE 40-120 FB | TZ | E) B) | x | - | 40 | | 6/10 | 250 | 11,5 | 19 | Magna3 40-120 FN | x | | 40 | | 6/10 | 250 | | N) | | |
| UPE 50-60 F | EP | E) | x | - | 50 | | 6/10 | 280 | 6 | 28 | Magna3 50-60 F | x | | 50 | | 6/10 | 240 | A50-40 | | | |
| UPE 50-60 FB | TZ | E) B) | x | - | 50 | | 6/10 | 280 | 6 | 28 | Magna3 50-100 FN | x | | 50 | | 6/10 | 280 | | N) | | |
| UPE 50-60 FB | TZ | altern. | | | | | | | | | Magna3 50-60 FN | x | | 50 | | 6/10 | 240 | | N) RA) | | |
| UPE 50-80 F | EP | E) | x | - | 50 | | 6/10 | 280 | 8 | 12 | Magna3 32-80 | x | | 2 | | | 180 | A50-60 + A20 | | | |
| UPE 50-80 F | EP | altern. | | | | | | | | | Magna3 50-80 F | x | | 50 | | 6/10 | 240 | A50-40 | RQ) | | |
| UPE 50-120 F | EP | E) | - | x | 50 | | 6/10 | 280 | 9 | 28 | Magna3 50-120 F | x | | 50 | | 6/10 | 280 | | 3) | | |
| UPE 50-120 FB | TZ | E) B) | - | x | 50 | | 6/10 | 280 | 9 | 28 | Magna3 50-100 FN | x | | 50 | | 6/10 | 280 | | 3) N) | | |
| UPE 65-60 F | EP | E) | x | - | 65 | | 6/10 | 340 | 6 | 34 | Magna3 65-60 F | x | | 65 | | 6/10 | 340 | | | | |
| UPE 65-60 FB | TZ | E) B) | x | - | 65 | | 6/10 | 340 | 6 | 34 | Magna3 65-60 FN | x | | 65 | | 6/10 | 340 | | N) | | |
| UPE 65-120 F | EP | E) | - | x | 65 | | 6/10 | 340 | 10 | 42 | Magna3 65-120 F | x | | 65 | | 6/10 | 340 | | 3) | | |
| UPE 65-120 FB | TZ | E) B) | - | x | 65 | | 6/10 | 340 | 10 | 42 | Magna3 65-120 FN | x | | 65 | | 6/10 | 340 | | 3) N) | | |
| UPE 80-120 F | EP | E) | - | x | 80 | 6 | 10 | 360 | 10,5 | 65 | Magna3 80-120 F | x | | 80 | 6 | 10 | 360 | | 3) | | |
| UPE 80-120 FB (PN10) | TZ | E) B) | - | x | 80 | | 10 | 360 | 10,5 | 65 | TPE 80-120/2-S B | | x | 80 | | 10 | 360 | | T) B) CG) | | |
| UPE 80-120 FB (PN6) | TZ | E) B) | - | x | 80 | 6 | | 360 | 10,5 | 65 | TPE 80-120/2-S B | | x | 80 | 6 | | 360 | | T) B) CG) | | |
| UPE 80-120 FZ | EP | E) | - | x | 80 | 6 | 10 | 360 | 11,5 | 65 | Magna3 80-120 F | x | | 80 | 6 | 10 | 360 | | 3) | | |
| UPE 100-60 F | EP | E) | - | x | 100 | 6 | 10 | 450 | 5,5 | 90 | Magna3 100-60 F | x | | 100 | 6 | 10 | 450 | | 3) BP) | | |
| UPE 100-60 F | EP | altern. | | | | | | | | | Magna3 100-120 F | x | | 100 | 6 | 10 | 450 | | 3) BP) | | |
| UPE 100-60 FB (PN10) | TZ | E) B) | - | x | 100 | | 10 | 450 | 5,5 | 90 | TPE 100-60/4-S B | | x | 100 | | 10 | 450 | | T) B) CG) | | |
| UPE 100-60 FB (PN6) | TZ | E) B) | - | x | 100 | 6 | | 450 | 5,5 | 90 | TPE 100-60/4-S B | | x | 100 | 6 | | 450 | | T) B) CG) | | |
| UPE 100-120 FZ | EP | E) | x | - | 100 | 6 | 10 | 450 | 11,5 | 65 | Magna3 100-120 F | x | | 100 | 6 | 10 | 450 | | 3) | | |
| UPED 32-120 F | DP | E) | x | - | 32 | | 6/10 | 220 | 9 | 13 | Magna3 D 32-120 F | x | | 32 | | 6/10 | 220 | | | | |
| UPED 32-120 F | DP | altern. | | | | | | | | | Magna3 D 32-100 F | x | | 32 | | 6/10 | 220 | | BP) | | |
| UPED 40-120 F | DP | E) | x | - | 40 | | 6/10 | 250 | 9 | 19 | Magna3 D 40-120 F | x | | 40 | | 6/10 | 250 | | | | |
| UPED 50-60 F | DP | E) | x | - | 50 | | 6/10 | 280 | 6 | 26 | Magna3 D 50-60 F | x | | 50 | | 6/10 | 240 | A50-40 | | | |
| UPED 50-120 F | DP | E) | - | x | 50 | | 6/10 | 280 | 9 | 28 | Magna3 D 50-120 F | x | | 50 | | 6/10 | 280 | | 3) | | |
| UPED 50-120 F | DP | altern. | | | | | | | | | Magna3 D 50-100 F | x | | 50 | | 6/10 | 280 | | 3) | | |
| UPED 65-60 F | DP | E) | x | - | 65 | | 6/10 | 340 | 5 | 36 | Magna3 D 65-60 F | x | | 65 | | 6/10 | 340 | | | | |
| UPED 65-120 F | DP | E) | - | x | 65 | | 6/10 | 340 | 10 | 42 | Magna3 D 65-120 F | x | | 65 | | 6/10 | 340 | | 3) | | |
| UPED 80-120 F | DP | E) | - | x | 80 | 6 | 10 | 360 | 10,5 | 65 | Magna3 D 80-120 F | x | | 80 | 6 | 10 | 360 | | 3) | | |
| UPED 100-60 F | DP | E) | - | x | 100 | 6 | 10 | 450 | 5,5 | 90 | Magna3 D 100-60 F | x | | 100 | 6 | 10 | 450 | | 3) BP) | | |
| UPED 100-60 F | DP | altern. | | | | | | | | | Magna3 D 100-120 F | x | | 100 | 6 | 10 | 450 | | 3) | | |
| UPED 80-120 FZ | DP | E) | x | - | 80 | 6 | 10 | 360 | 11,5 | 62 | Magna3 D 80-120 F | x | | 80 | 6 | 10 | 360 | | | | |
| UPI 15-35 x20 | EP | E) | x | - | 1½ | | | 180 | 3,5 | 4 | Alpha2 25-40 | x | | 1½ | | | 180 | | | | |
| UPI 15-45 x20 | EP | E) | x | - | 1½ | | | 180 | 4,5 | 4 | Alpha2 25-60 | x | | 1½ | | | 180 | | | | |
| UPK 32-60 | EP | K) | x | x | 32 | 6 | 10 | 220 | 6 | 12 | Magna3 32-100 F | x | | 32 | | 6/10 | 220 | | 3) TB) | | |
| UPK 32-120 | EP | K) | x | x | 32 | 6 | 10 | 220 | 12 | 16 | Magna3 32-120 F | x | | 32 | | 6/10 | 220 | | 3) TB) | | |
| UPK 40-60 | EP | K) | x | x | 40 | 6 | 10 | 250 | 6,5 | 15 | Magna3 40-60 F | x | | 40 | | 6/10 | 220 | A40-30 | 3) TB) | | |
| UPK 40-120 | EP | K) | x | x | 40 | 6 | 10 | 250 | 12 | 19 | Magna3 40-120 F | x | | 40 | | 6/10 | 250 | | 3) TB) | | |
| UPK 40-180 | EP | K) | x | x | 40 | 6 | 10 | 250 | 18 | 21 | Magna3 40-180 F | x | | 40 | | 6/10 | 250 | | 3) TB) | | |
| UPK 50-60 | EP | K) | x | x | 50 | 6 | 10 | 280 | 7 | 21 | Magna3 50-60 F | x | | 50 | | 6/10 | 240 | A50-40 | 3) TB) | | |
| UPK 50-120 | EP | K) | x | x | 50 | 6 | 10 | 280 | 12 | 32 | Magna3 50-120 F | x | | 50 | | 6/10 | 280 | | 3) TB) | | |
| UPK 50-180 | EP | K) | x | x | 50 | 6 | 10 | 280 | 17 | 26 | Magna3 50-180 F | x | | 50 | | 6/10 | 280 | | 3) TB) | | |
| UPK 50-180 | EP | altern. | | | | | | | | | Magna3 50-150 F | x | | 50 | | 6/10 | 280 | | 3) TB) BP) | | |

➤ Grundfos ersetzt durch Grundfos

| GRUNDFOS alt | | | | | | | | | | | GRUNDFOS neu | | | | | | | | |
|-----------------------------|-------|----------|----|----|------|----|----|------------------------|----------|-------------|-------------------|----|----|------|----|------|------------------------|-----------------|------------|
| Typ | Ausf. | Fußnoten | 1~ | 3~ | G/DN | PN | | L ₁ [mm] | H [m] | Q [m³/h] | Typ | 1~ | 3~ | G/DN | PN | | L ₁ [mm] | Ausgleichsstück | Fußnote |
| | | | | | | 6 | 10 | | | | | | | | 6 | 10 | | | |
| UPK 65-120 | EP | K) | x | x | 65 | 6 | 10 | 340 | 12 | 51 | Magna3 65-120 F | x | | 65 | | 6/10 | 340 | | 3) TB) |
| UPK 65-180 | EP | K) | - | x | 65 | 6 | 10 | 340 | 17 | 42 | Magna3 65-150 F | x | | 65 | | 6/10 | 340 | | 3) TB) BP) |
| UPK 65-60 | EP | K) | x | x | 65 | 6 | 10 | 340 | 6 | 32 | Magna3 65-60 F | x | | 65 | | 6/10 | 340 | | 3) TB) |
| UPK 80-120 | EP | K) | - | x | 80 | 6 | 10 | 360 | 11 | 78 | Magna3 80-120 F | x | | 80 | 6 | 10 | 360 | | 3) TB) |
| UPKD 32-60 | DP | K) | x | x | 32 | 6 | 10 | 220 | 6 | 12 | Magna3 D 32-80 F | x | | 32 | | 6/10 | 220 | | 3) TB) |
| UPKD 32-120 | DP | K) | x | x | 32 | 6 | 10 | 220 | 11 | 16 | Magna3 D 32-120 F | x | | 32 | | 6/10 | 220 | | 3) TB) |
| UPKD 40-60 | DP | K) | x | x | 40 | 6 | 10 | 250 | 6,5 | 14 | Magna3 D 40-60 F | x | | 40 | | 6/10 | 220 | A40-30 | 3) TB) |
| UPKD 40-120 | DP | K) | x | x | 40 | 6 | 10 | 250 | 12 | 19 | Magna3 D 40-120 F | x | | 40 | | 6/10 | 250 | | 3) TB) |
| UPKD 50-60 | DP | K) | x | x | 50 | 6 | 10 | 280 | 6,5 | 20 | Magna3 D 50-60 F | x | | 50 | | 6/10 | 240 | A50-40 | 3) TB) |
| UPKD 50-120 | DP | K) | x | x | 50 | 6 | 10 | 280 | 12 | 31 | Magna3 D 50-120 F | x | | 50 | | 6/10 | 280 | | 3) TB) |
| UPKD 50-180 | DP | K) | x | x | 50 | 6 | 10 | 280 | 17 | 25 | Magna3 D 50-180 F | x | | 50 | | 6/10 | 280 | | 3) TB) |
| UPKD 65-60 | DP | K) | x | x | 65 | 6 | 10 | 340 | 6 | 30 | Magna3 D 65-60 F | x | | 65 | | 6/10 | 340 | | 3) TB) |
| UPKD 65-120 | DP | K) | x | x | 65 | 6 | 10 | 340 | 12 | 47 | Magna3 D 65-120 F | x | | 65 | | 6/10 | 340 | | 3) TB) |
| UPKD 65-180 | DP | K) | - | x | 65 | 6 | 10 | 340 | 17 | 40 | Magna3 D 65-150 F | x | | 65 | | 6/10 | 340 | | 3) TB) |
| UPKD 80-120 | DP | K) | - | x | 80 | 6 | 10 | 360 | 12 | 78 | Magna3 D 80-120 F | x | | 80 | 6 | 10 | 360 | | 3) TB) |
| UPM 18-35 | EP | | x | - | 1½ | | | 130 | 3,5 | 4 | Alpha2 25-40 130 | x | | 1½ | | | 130 | | |
| UPM 19-35 | EP | | x | - | 1½ | | | 160 | 3,5 | 4 | Alpha2 25-40 | x | | 1½ | | | 180 | | RA) |
| UPM 20-35 | EP | | x | - | 1½ | | | 180 | 3,5 | 4 | Alpha2 25-40 | x | | 1½ | | | 180 | | |
| UPS 15-20 130 | EP | | x | - | 1 | | | 130 | 2 | 2,5 | Alpha2 15-40 130 | x | | 1 | | | 130 | | |
| UPS 15-20 x17 | EP | | x | - | 1¼ | | | 130 | 2 | 3 | Alpha2 25-40 130 | x | | 1½ | | | 130 | | RA) 17) |
| UPS 15-20 x17 | EP | altern. | | | | | | | | | Alpha1 20-40 130 | x | | 1¼ | | | 130 | | |
| UPS 15-20 x18 | EP | | x | - | 1½ | | | 130 | 2 | 3 | Alpha2 25-40 130 | x | | 1½ | | | 130 | | |
| UPS 15-20 x20 | EP | | x | - | 1½ | | | 180 | 2 | 3 | Alpha2 25-40 | x | | 1½ | | | 180 | | |
| UPS 15-20 x21 | EP | | x | - | oval | | | 120 | 2 | 3 | Alpha2 25-40 | x | | 1½ | | | 180 | | RA) |
| UPS 15-20 x40 | EP | | x | - | 2 | | | 180 | 2 | 3 | Alpha2 32-40 | x | | 2 | | | 180 | | |
| UPS 15-30 130 | EP | | x | - | 1 | | | 130 | 2,8 | 3 | Alpha2 15-40 130 | x | | 1 | | | 130 | | |
| UPS 15-35 x17 | EP | | x | - | 1¼ | | | 130 | 3,5 | 4 | Alpha2 25-40 130 | x | | 1½ | | | 130 | | RA) 17) |
| UPS 15-35 x17 | EP | altern. | | | | | | | | | Alpha1 20-40 130 | x | | 1¼ | | | 130 | | |
| UPS 15-35 x18 | EP | | x | - | 1½ | | | 130 | 3,5 | 4 | Alpha2 25-40 130 | x | | 1½ | | | 130 | | |
| UPS 15-35 x20 | EP | | x | - | 1½ | | | 180 | 3,5 | 4 | Alpha2 25-40 | x | | 1½ | | | 180 | | |
| UPS 15-35 x21 | EP | | x | - | oval | | | 120 | 3,5 | 4 | Alpha2 25-40 | x | | 1½ | | | 180 | | RA) |
| UPS 15-35 x40 | EP | | x | - | 2 | | | 180 | 3,5 | 4 | Alpha2 32-40 | x | | 2 | | | 180 | | |
| UPS 15-40 130 | EP | | x | - | 1 | | | 130 | 4 | 3,5 | Alpha2 15-40 130 | x | | 1 | | | 130 | | |
| UPS 15-45 x16 | EP | | x | - | 1 | | | 130 | 4,5 | 3,5 | Alpha2 15-60 130 | x | | 1 | | | 130 | | |
| UPS 15-45 x17 | EP | | x | - | 1¼ | | | 130 | 4,5 | 4 | Alpha2 25-60 130 | x | | 1½ | | | 130 | | RA) 17) |
| UPS 15-45 x17 | EP | altern. | | | | | | | | | Alpha1 20-60 130 | x | | 1¼ | | | 130 | | |
| UPS 15-45 x18 | EP | | x | - | 1½ | | | 130 | 4,5 | 4 | Alpha2 25-60 130 | x | | 1½ | | | 130 | | |
| UPS 15-45 x20 | EP | | x | - | 1½ | | | 180 | 4,5 | 4 | Alpha2 25-60 | x | | 1½ | | | 180 | | |
| UPS 15-45 x21 | EP | | x | - | oval | | | 120 | 4,5 | 4 | Alpha2 25-60 | x | | 1½ | | | 180 | | RA) |
| UPS 15-45 x40 | EP | | x | - | 2 | | | 180 | 4,5 | 4 | Alpha2 32-60 | x | | 2 | | | 180 | | |
| UPS 15-50 130 | EP | | x | - | 1 | | | 130 | 5 | 3,8 | Alpha2 15-60 130 | x | | 1 | | | 130 | | |
| UPS 15-50 ,Selectric' | EP | | x | - | 1½ | | | 130 | 5 | 4 | Alpha2 25-60 130 | x | | 1½ | | | 130 | | |
| UPS 15-50 x18 | EP | | x | - | 1½ | | | 130 | 5 | 4 | Alpha2 25-60 130 | x | | 1½ | | | 130 | | |
| UPS 15-60 130 | EP | | x | - | 1 | | | 130 | 6 | 4 | Alpha2 15-60 130 | x | | 1 | | | 130 | | |
| UPS 15-60 ,Super Selectric' | EP | | x | - | 1½ | | | 130 | 6 | 4,2 | Alpha2 25-60 130 | x | | 1½ | | | 130 | | |
| UPS 17-35 | EP | | x | - | 1¼ | | | 130 | 3,5 | 4 | Alpha2 25-40 130 | x | | 1½ | | | 130 | | RA) 17) |
| UPS 17-35 | EP | altern. | | | | | | | | | Alpha1 20-40 130 | x | | 1¼ | | | 130 | | |
| UPS 17-45 | EP | | x | - | 1¼ | | | 130 | 4,5 | 5 | Alpha2 25-60 130 | x | | 1½ | | | 130 | | RA) 17) |
| UPS 17-45 | EP | altern. | | | | | | | | | Alpha1 20-60 130 | x | | 1¼ | | | 130 | | |
| UPS 17-60 | EP | | x | - | 1¼ | | | 130 | 6 | 4,5 | Alpha2 25-60 130 | x | | 1½ | | | 130 | | RA) 17) |
| UPS 17-60 | EP | altern. | | | | | | | | | Alpha1 20-60 130 | x | | 1¼ | | | 130 | | |
| UPS 18-35 | EP | | x | - | 1½ | | | 130 | 3,5 | 4 | Alpha2 25-40 130 | x | | 1½ | | | 130 | | |
| UPS 18-45 | EP | | x | - | 1½ | | | 130 | 4,5 | 5 | Alpha2 25-60 130 | x | | 1½ | | | 130 | | |
| UPS 18-60 | EP | | x | - | 1½ | | | 130 | 6 | 4,5 | Alpha2 25-60 130 | x | | 1½ | | | 130 | | |
| UPS 19-35 | EP | | x | - | 1½ | | | 160 | 3,5 | 4 | Alpha2 25-40 | x | | 1½ | | | 180 | | RA) |
| UPS 19-45 | EP | | x | - | 1½ | | | 160 | 4,5 | 5 | Alpha2 25-60 | x | | 1½ | | | 180 | | RA) |
| UPS 19-60 | EP | | x | - | 1½ | | | 160 | 6 | 4,5 | Alpha2 25-60 | x | | 1½ | | | 180 | | RA) |
| UPS 20-14 BX PM (Comfort) | TZ | MS) V) | x | - | 1¼ | | | 110 | 1,2 | 0,7 | UPS 20-14 BX PM | x | | 1¼ | | | 110 | | MX) |
| UPS 20-20 XD | EP | | x | - | 1¼ | | | 180 | 2 | 2,5 | Alpha2 25-40 | x | | 1½ | | | 180 | | RA) 17) |
| UPS 20-20 XD | EP | altern. | | | | | | | | | Alpha1 20-40 130 | x | | 1¼ | | | 130 | | |
| UPS 20-35 | EP | | x | - | 1½ | | | 180 | 3,5 | 4 | Alpha2 25-40 | x | | 1½ | | | 180 | | |
| UPS 20-35 /170 | EP | | x | - | 2 | | | 170 | 3,5 | 4 | Alpha2 32-40 | x | | 2 | | | 180 | | RA) |
| UPS 20-40 130 | EP | | x | - | 1¼ | | | 130 | 4 | 3,5 | Alpha2 25-40 130 | x | | 1½ | | | 130 | | RA) 17) |
| UPS 20-40 130 | EP | altern. | | | | | | | | | Alpha1 20-40 130 | x | | 1¼ | | | 130 | | |
| UPS 20-40 XD | EP | | x | - | 1¼ | | | 180 | 4 | 3,5 | Alpha2 25-40 | x | | 1½ | | | 180 | | RA) 17) |
| UPS 20-40 XD | EP | altern. | | | | | | | | | Alpha1 20-40 130 | x | | 1¼ | | | 130 | | |
| UPS 20-45 | EP | | x | - | 1½ | | | 180 | 4,5 | 5 | Alpha2 25-60 | x | | 1½ | | | 180 | | |
| UPS 20-45 /170 | EP | | x | - | 2 | | | 170 | 4,5 | 5 | Alpha2 32-60 | x | | 2 | | | 180 | | RA) |
| UPS 20-50 130 | EP | | x | - | 1¼ | | | 130 | 5 | 4 | Alpha2 25-60 130 | x | | 1½ | | | 130 | | RA) 17) |

➤ Grundfos ersetzt durch Grundfos

| GRUNDFOS alt | | | | | | | | | | GRUNDFOS neu | | | | | | | | | |
|-----------------|-------|----------|----|----|------|----|----|------------------------|----------|--------------|------------------|----|----|------|----|----|------------------------|-----------------|---------|
| Typ | Ausf. | Fußnoten | 1~ | 3~ | G/DN | PN | | L ₁ [mm] | H [m] | Q [m³/h] | Typ | 1~ | 3~ | G/DN | PN | | L ₁ [mm] | Ausgleichsstück | Fußnote |
| | | | | | | 6 | 10 | | | | | | | | 6 | 10 | | | |
| UPS 20-50 130 | EP | altern. | | | | | | | | | Alpha1 20-60 130 | x | | 1½ | | | 130 | | |
| UPS 20-60 | EP | | x | - | 1½ | | | 180 | 6 | 4,5 | Alpha2 25-60 | x | | 1½ | | | 180 | | |
| UPS 20-60 130 | EP | | x | - | 1¼ | | | 130 | 6 | 4,2 | Alpha2 25-60 130 | x | | 1½ | | | 130 | | RA) 17) |
| UPS 20-60 130 | EP | altern. | | | | | | | | | Alpha1 20-60 130 | x | | 1¼ | | | 130 | | |
| UPS 20-60 B | TZ | B) | x | - | 1½ | | | 180 | 6 | 4,5 | Alpha2 25-60 N | x | | 1½ | | | 180 | | N) |
| UPS 20-60 B | TZ | altern. | | | | | | | | | UPS 25-60 N 180 | x | | 1½ | | | 180 | | N) |
| UPS 20-60 N | TZ | N) | x | - | 1¼ | | | 150 | 5,8 | 3,5 | Alpha2 25-60 N | x | | 1½ | | | 180 | | N) RA) |
| UPS 20-60 N | TZ | altern. | | | | | | | | | UPS 20-60 N 150 | x | | 1¼ | | | 150 | | N) |
| UPS 20-60 XD | EP | | x | - | 1¼ | | | 180 | 6 | 4,2 | Alpha2 25-60 | x | | 1½ | | | 180 | | RA) 17) |
| UPS 20-60 XD | EP | altern. | | | | | | | | | Alpha1 20-60 130 | x | | 1¼ | | | 130 | | |
| UPS 21-35 | EP | | x | - | oval | | | 120 | 3,5 | 4 | Alpha2 25-40 | x | | 1½ | | | 180 | | RA) |
| UPS 21-40 F | EP | | x | - | oval | | | 120 | 4 | 3,5 | Alpha2 25-40 | x | | 1½ | | | 180 | | RA) |
| UPS 21-45 | EP | | x | - | oval | | | 120 | 4,5 | 5 | Alpha2 25-60 | x | | 1½ | | | 180 | | RA) |
| UPS 21-50 F | EP | | x | - | oval | | | 120 | 5 | 4 | Alpha2 25-60 | x | | 1½ | | | 180 | | RA) |
| UPS 21-60 | EP | | x | - | oval | | | 120 | 6 | 4,5 | Alpha2 25-60 | x | | 1½ | | | 180 | | RA) |
| UPS 21-60 F | EP | | x | - | oval | | | 120 | 6 | 4,2 | Alpha2 25-60 | x | | 1½ | | | 180 | | RA) |
| UPS 22-35 | EP | 2) | x | - | 1½ | | | 180 | 3,5 | 2,2 | Alpha2 25-40 A | x | | 1½ | | | 180 | | 2) |
| UPS 22-45 | EP | 2) | x | - | 1½ | | | 180 | 4,5 | 2,8 | Alpha2 25-60 A | x | | 1½ | | | 180 | | 2) |
| UPS 22-60 | EP | 2) | x | - | 1½ | | | 180 | 6 | 3 | Alpha2 25-60 A | x | | 1½ | | | 180 | | 2) |
| UPS 23-35 | EP | 2) | x | - | 1½ | | | 180 | 3,5 | 2,2 | Alpha2 25-40 A | x | | 1½ | | | 180 | | 2) EB) |
| UPS 23-45 | EP | 2) | x | - | 1½ | | | 180 | 4,5 | 2,8 | Alpha2 25-60 A | x | | 1½ | | | 180 | | 2) EB) |
| UPS 23-60 | EP | 2) | x | - | 1½ | | | 180 | 6 | 3 | Alpha2 25-60 A | x | | 1½ | | | 180 | | 2) EB) |
| UPS 25-20 130 | EP | | x | - | 1½ | | | 130 | 2 | 2,5 | Alpha2 25-40 130 | x | | 1½ | | | 130 | | |
| UPS 25-20 160 | EP | | x | - | 1½ | | | 160 | 2 | 2,5 | Alpha2 25-40 | x | | 1½ | | | 180 | | RA) |
| UPS 25-20 180 | EP | | x | x | 1½ | | | 180 | 2 | 2,5 | Alpha2 25-40 | x | | 1½ | | | 180 | | 3) |
| UPS 25-20 A | EP | 2) | x | - | 1½ | | | 180 | 2 | 2,5 | Alpha2 25-40 A | x | | 1½ | | | 180 | | 2) |
| UPS 25-20 V | EP | 2) | x | - | 1½ | | | 180 | 2,2 | 1,5 | Alpha2 25-40 A | x | | 1½ | | | 180 | | 2) EB) |
| UPS 25-25 180 | EP | | x | - | 1½ | | | 180 | 2,2 | 4,5 | Alpha2 25-40 | x | | 1½ | | | 180 | | |
| UPS 25-25 180 | EP | altern. | | | | | | | | | Magna3 25-40 | x | | 1½ | | | 180 | | |
| UPS 25-30 180 | EP | | x | - | 1½ | | | 180 | 2,8 | 3 | Alpha2 25-40 | x | | 1½ | | | 180 | | |
| UPS 25-30 A 180 | EP | 2) | x | - | 1½ | | | 180 | 2,8 | 3 | Alpha2 25-40 A | x | | 1½ | | | 180 | | 2) |
| UPS 25-40 130 | EP | | x | x | 1½ | | | 130 | 4 | 3,5 | Alpha2 25-40 130 | x | | 1½ | | | 130 | | 3) |
| UPS 25-40 160 | EP | | x | - | 1½ | | | 160 | 4 | 3,5 | Alpha2 25-40 | x | | 1½ | | | 180 | | RA) |
| UPS 25-40 180 | EP | | x | x | 1½ | | | 180 | 4 | 3,5 | Alpha2 25-40 | x | | 1½ | | | 180 | | 3) |
| UPS 25-40 A 180 | EP | 2) | x | - | 1½ | | | 180 | 4 | 3,5 | Alpha2 25-40 A | x | | 1½ | | | 180 | | 2) |
| UPS 25-40 B 180 | TZ | B) | x | - | 1½ | | | 180 | 4 | 3,5 | Alpha2 25-40 N | x | | 1½ | | | 180 | | N) |
| UPS 25-40 B 180 | TZ | altern. | | | | | | | | | UPS 25-40 N 180 | x | | 1½ | | | 180 | | N) |
| UPS 25-40 N 180 | TZ | N) | x | - | 1½ | | | 180 | 4 | 3,5 | Alpha2 25-40 N | x | | 1½ | | | 180 | | N) |
| UPS 25-40 N 180 | TZ | altern. | | | | | | | | | UPS 25-40 N 180 | x | | 1½ | | | 180 | | N) |
| UPS 25-40 S 180 | EP | | x | - | 1½ | | | 180 | 3,5 | 4 | Alpha2 25-40 | x | | 1½ | | | 180 | | |
| UPS 25-40 V | EP | 2) | x | - | 1½ | | | 180 | 4 | 2,4 | Alpha2 25-40 A | x | | 1½ | | | 180 | | 2) EB) |
| UPS 25-50 130 | EP | | x | - | 1½ | | | 130 | 5 | 4 | Alpha2 25-60 130 | x | | 1½ | | | 130 | | |
| UPS 25-50 160 | EP | | x | - | 1½ | | | 160 | 5 | 4 | Alpha2 25-60 | x | | 1½ | | | 180 | | RA) |
| UPS 25-50 180 | EP | | x | x | 1½ | | | 180 | 5 | 4 | Alpha2 25-60 | x | | 1½ | | | 180 | | 3) |
| UPS 25-55 180 | EP | | x | - | 1½ | | | 180 | 5,5 | 7 | Magna3 25-60 | x | | 1½ | | | 180 | | |
| UPS 25-55 B 180 | TZ | B) | x | - | 1½ | | | 180 | 5,5 | 7 | Magna3 25-60 N | x | | 1½ | | | 180 | | N) |
| UPS 25-55 B 180 | TZ | altern. | | | | | | | | | UPS 25-55 N | x | | 1½ | | | 180 | | N) |
| UPS 25-55 G 130 | EP | | x | - | 1½ | | | 130 | 5,5 | 7 | Magna3 25-60 | x | | 1½ | | | 180 | | RA) |
| UPS 25-55 G 180 | EP | | x | - | 1½ | | | 180 | 5,5 | 7 | Magna3 25-60 | x | | 1½ | | | 180 | | |
| UPS 25-55 N 180 | TZ | N) | x | - | 1½ | | | 180 | 4,8 | 5,5+ | Magna3 25-60 N | x | | 1½ | | | 180 | | N) |
| UPS 25-55 N 180 | TZ | altern. | | | | | | | | | UPS 25-55 N | x | | 1½ | | | 180 | | N) |
| UPS 25-60 130 | EP | | x | - | 1½ | | | 130 | 6 | 4,2 | Alpha2 25-60 130 | x | | 1½ | | | 130 | | |
| UPS 25-60 180 | EP | | x | x | 1½ | | | 180 | 6 | 4,2 | Alpha2 25-60 | x | | 1½ | | | 180 | | 3) |
| UPS 25-60 A 180 | EP | 2) | x | - | 1½ | | | 180 | 6 | 4 | Alpha2 25-60 A | x | | 1½ | | | 180 | | 2) |
| UPS 25-60 B 180 | TZ | B) | x | - | 1½ | | | 180 | 6 | 4,2 | Alpha2 25-60 N | x | | 1½ | | | 180 | | N) |
| UPS 25-60 B 180 | TZ | altern. | | | | | | | | | UPS 25-60 N 180 | x | | 1½ | | | 180 | | N) |
| UPS 25-60 N 180 | TZ | N) | x | - | 1½ | | | 180 | 6 | 4,2 | Alpha2 25-60 N | x | | 1½ | | | 180 | | N) |
| UPS 25-60 N 180 | TZ | altern. | | | | | | | | | UPS 25-60 N 180 | x | | 1½ | | | 180 | | N) |
| UPS 25-60 V | EP | 2) | x | - | 1½ | | | 180 | 6 | 2,8 | Alpha2 25-60 A | x | | 1½ | | | 180 | | 2) EB) |
| UPS 25-80 180 | EP | | x | - | 1½ | | | 180 | 8 | 8,5 | Magna3 25-80 | x | | 1½ | | | 180 | | |
| UPS 25-80 B 180 | TZ | B) | x | - | 1½ | | | 180 | 8 | 8 | Magna3 25-80 N | x | | 1½ | | | 180 | | N) |
| UPS 25-80 B 180 | TZ | altern. | | | | | | | | | UPS 25-80 N | x | | 1½ | | | 180 | | N) |
| UPS 25-80 N 180 | TZ | N) | x | - | 1½ | | | 180 | 7,5 | 8+ | Magna3 25-80 N | x | | 1½ | | | 180 | | N) |
| UPS 25-80 N 180 | TZ | altern. | | | | | | | | | UPS 25-80 N | x | | 1½ | | | 180 | | N) |
| UPS 26-50 R | EP | | x | - | 1½ | | | 180 | 5,4 | 6 | Alpha2 25-60 | x | | 1½ | | | 180 | | |
| UPS 26-80 R | EP | | x | - | 1½ | | | 180 | 8 | 8 | Magna3 25-80 | x | | 1½ | | | 180 | | |
| UPS 25-100 180 | EP | | x | - | 1½ | | | 180 | 10 | 10+ | Magna3 25-100 | x | | 1½ | | | 180 | | |
| UPS 32-20 180 | EP | | x | x | 2 | | | 180 | 2 | 2,5 | Alpha2 32-40 | x | | 2 | | | 180 | | 3) |
| UPS 32-25 180 | EP | | x | - | 2 | | | 180 | 2 | 6 | Alpha2 32-40 | x | | 2 | | | 180 | | BP) |

➤ Grundfos ersetzt durch Grundfos

| GRUNDFOS alt | | | | | | | | | | GRUNDFOS neu | | | | | | | | | |
|---------------------------|-------|----------|----|----|---------|----|------|------------------------|----------|--------------|------------------|----|----|------|----|------|------------------------|-----------------|-------------|
| Typ | Ausf. | Fußnoten | 1~ | 3~ | G/DN | PN | | L ₁ [mm] | H [m] | Q [m³/h] | Typ | 1~ | 3~ | G/DN | PN | | L ₁ [mm] | Ausgleichsstück | Fußnote |
| | | | | | | 6 | 10 | | | | | | | | 6 | 10 | | | |
| UPS 32-25 180 | EP | altern. | | | | | | | | | Magna3 32-40 | x | | 2 | | | 180 | | |
| UPS 32-25 200 | EP | | x | - | 2 | | | 200 | 2 | 6 | Alpha2 32-40 | x | | 2 | | | 180 | A9 | BP) |
| UPS 32-25 200 | EP | altern. | | | | | | | | | Magna3 32-40 | x | | 2 | | | 180 | A9 | |
| UPS 32-30 180 | EP | | x | - | 2 | | | 180 | 2,8 | 3 | Alpha2 32-40 | x | | 2 | | | 180 | | |
| UPS 32-30 F | EP | | x | x | 32 | | 6/10 | 220 | 2,7 | 11 | Magna3 32-40 F | x | | 32 | | 6/10 | 220 | | 3) |
| UPS 32-30 F | EP | altern. | | | | | | | | | Magna3 32-60 | x | | 2 | | | 180 | A15 | 3) |
| UPS 32-30 FB | TZ | B) | x | x | 32 | | 6/10 | 220 | 2,7 | 11 | Magna3 32-40 FN | x | | 32 | | 6/10 | 220 | | 3) N) |
| UPS 32-30 FB | TZ | altern. | | | | | | | | | UPS 32-30 FB | x | x | 32 | | 6/10 | 220 | | B) |
| UPS 32-40 180 | EP | | x | x | 2 | | | 180 | 4 | 3,5 | Alpha2 32-40 | x | | 2 | | | 180 | | 3) |
| UPS 32-50 180 | EP | | x | x | 2 | | | 180 | 5 | 4 | Alpha2 32-60 | x | | 2 | | | 180 | | 3) |
| UPS 32-50 F | EP | | x | - | 32 | | 6/10 | 220 | 5,5 | 10 | Magna3 32-60 F | x | | 32 | | 6/10 | 220 | | |
| UPS 32-50 FB | TZ | B) | x | - | 32 | | 6/10 | 220 | 5,5 | 10 | Magna3 32-60 FN | x | | 32 | | 6/10 | 220 | | N) |
| UPS 32-50 FB | TZ | altern. | | | | | | | | | UPS 32-55 N | x | | 2 | | 6/10 | 180 | | N) K40) RA) |
| UPS 32-50 G 200 | EP | | x | - | 2 | | | 200 | 5,5 | 10 | Magna3 32-60 | x | | 2 | | | 180 | A9 | |
| UPS 32-55 180 | EP | | x | - | 2 | | | 180 | 5,5 | 10 | Magna3 32-60 | x | | 2 | | | 180 | | |
| UPS 32-55 B 180 | TZ | B) | x | - | 2 | | | 180 | 5,2 | 10 | Magna3 32-60 N | x | | 2 | | | 180 | | N) |
| UPS 32-55 B 180 | TZ | altern. | | | | | | | | | UPS 32-80 N | x | | 2 | | | 180 | | N) |
| UPS 32-55 G 180 | EP | | x | - | 2 | | | 180 | 5,5 | 10 | Magna3 32-60 | x | | 2 | | | 180 | | |
| UPS 32-55 N 180 | TZ | N) | x | - | 2 | | | 180 | 5 | 8 | Magna3 32-60 N | x | | 2 | | | 180 | | N) |
| UPS 32-55 N 180 | TZ | altern. | | | | | | | | | UPS 32-55 N | x | | 2 | | | 180 | | N) |
| UPS 32-60 180 | EP | | x | x | 2 | | | 180 | 6 | 4,2 | Alpha2 32-60 | x | | 2 | | | 180 | | 3) |
| UPS 32-60 F | EP | | x | x | 32 | | 6/10 | 220 | 5,5 | 14 | Magna3 32-120 F | x | | 32 | | 6/10 | 220 | | 3) |
| UPS 32-60 FB | TZ | B) | x | x | 32 | | 6/10 | 220 | 5,5 | 14 | Magna3 32-120 FN | x | | 32 | | 6/10 | 220 | | 3) N) |
| UPS 32-60 FB | TZ | altern. | | | | | | | | | Magna3 32-100 FN | x | | 32 | | 6/10 | 220 | | 3) N) BP) |
| UPS 32-60 FB | TZ | altern. | | | | | | | | | UPS 32-60 FB | x | x | 32 | | 6/10 | 220 | | B) |
| UPS 32-80 180 | EP | | x | - | 2 | | | 180 | 8 | 11 | Magna3 32-80 | x | | 2 | | | 180 | | |
| UPS 32-80 B 180 | TZ | B) | x | - | 2 | | | 180 | 8 | 11 | Magna3 32-80 N | x | | 2 | | | 180 | | N) |
| UPS 32-80 B 180 | TZ | altern. | | | | | | | | | UPS 32-80 N | x | | 2 | | | 180 | | N) |
| UPS 32-80 F | EP | | x | - | 32 | | 6/10 | 220 | 8 | 11 | Magna3 32-80 F | x | | 32 | | 6/10 | 220 | | |
| UPS 32-80 N 180 | TZ | N) | x | - | 2 | | | 180 | 7,5 | 11 | Magna3 32-80 N | x | | 2 | | | 180 | | N) |
| UPS 32-80 N 180 | TZ | altern. | | | | | | | | | UPS 32-80 N | x | | 2 | | | 180 | | N) |
| UPS 32-100 180 | EP | | x | - | 2 | | | 180 | 10 | 11+ | Magna3 32-100 | x | | 2 | | | 180 | | |
| UPS 32-100 F | EP | | x | - | 32 | | 6/10 | 220 | 10 | 11+ | Magna3 32-100 F | x | | 32 | | 6/10 | 220 | | |
| UPS 32-100 N 180 | TZ | N) | x | - | 2 | | | 180 | 10 | 11+ | Magna3 32-100 N | x | | 2 | | | 180 | | N) |
| UPS 32-100 N 180 | TZ | altern. | | | | | | | | | UPS 32-100 N | x | | 2 | | | 180 | | N) |
| UPS 32-120 F | EP | | x | x | 32 | | 6/10 | 220 | 10 | 15 | Magna3 32-120 F | x | | 32 | | 6/10 | 220 | | 3) |
| UPS 32-120 FB | TZ | B) | x | x | 32 | | 6/10 | 220 | 10 | 15 | Magna3 32-120 FN | x | | 32 | | 6/10 | 220 | | 3) N) |
| UPS 32-120 FB | TZ | altern. | | | | | | | | | UPS 32-120 FB | x | x | 32 | | 6/10 | 220 | | B) |
| UPS 36-20 F | EP | | x | - | 4-kant. | | | 200 | 2 | 6 | Alpha2 32-40 | x | | 2 | | | 180 | A22 | |
| UPS 36-20 F | EP | altern. | | | | | | | | | Magna3 32-40 | x | | 2 | | | 180 | A22 | |
| UPS 36-50 F | EP | | x | - | 4-kant. | | | 200 | 5,5 | 10 | Magna3 32-60 | x | | 2 | | | 180 | A22 | |
| UPS 36-80 F | EP | | x | - | 4-kant. | | | 200 | 8 | 11 | Magna3 32-80 | x | | 2 | | | 180 | A22 | |
| UPS 40-30 F | EP | | x | x | 40 | | 6/10 | 250 | 2,5 | 16 | Magna3 40-40 F | x | | 40 | | 6/10 | 220 | A40-30 | 3) |
| UPS 40-30 FB | TZ | B) | x | x | 40 | | 6/10 | 250 | 2,5 | 16 | Magna3 40-120 FN | x | | 40 | | 6/10 | 250 | | 3) N) |
| UPS 40-30 FB | TZ | altern. | | | | | | | | | Magna3 40-60 FN | x | | 40 | | 6/10 | 220 | | 3) N) RA) |
| UPS 40-30 FB | TZ | altern. | | | | | | | | | UPS 40-30 FB | x | x | 40 | | 6/10 | 250 | | B) |
| UPS 40-35 | EP | | x | - | 2 | | | 180 | 3,5 | 4 | Alpha2 32-40 | x | | 2 | | | 180 | | |
| UPS 40-45 | EP | | x | - | 2 | | | 180 | 4,5 | 5 | Alpha2 32-60 | x | | 2 | | | 180 | | |
| UPS 40-50 F | EP | | x | - | 40 | 6 | 10 | 250 | 5,5 | 10 | Magna3 32-60 | x | | 2 | | | 180 | A18 + A40-30 | |
| UPS 40-50 F | EP | altern. | | | | | | | | | Magna3 40-60 F | x | | 40 | | 6/10 | 220 | A40-30 | RQ) |
| UPS 40-50 F (square Flg.) | EP | | x | - | 4-kant. | | | 200 | 5,5 | 10 | Magna3 32-60 | x | | 2 | | | 180 | A22 | |
| UPS 40-50 FB | TZ | B) | x | - | 40 | 6 | 10 | 250 | 5,5 | 10 | Magna3 40-120 FN | x | | 40 | | 6/10 | 250 | | N) RQ) |
| UPS 40-50 FB | TZ | altern. | | | | | | | | | Magna3 40-60 FN | x | | 40 | | 6/10 | 220 | | N) RA) RQ) |
| UPS 40-50 FB | TZ | altern. | | | | | | | | | UPS 40-50 FN | x | | 40 | | 6/10 | 250 | | N) |
| UPS 40-50 FN | TZ | N) | x | - | 40 | | 6/10 | 250 | 5 | 8 | Magna3 40-120 FN | x | | 40 | | 6/10 | 250 | | N) RQ) |
| UPS 40-50 FN | TZ | altern. | | | | | | | | | Magna3 40-60 FN | x | | 40 | | 6/10 | 220 | | RA) RQ) |
| UPS 40-50 FN | TZ | altern. | | | | | | | | | UPS 40-50 FN | x | | 40 | | 6/10 | 250 | | N) |
| UPS 40-60 | EP | | x | x | 40 | 6 | 10 | 250 | 6 | 15 | Magna3 40-60 F | x | | 40 | | 6/10 | 220 | A40-30 | 3) |
| UPS 40-60 /2 F | EP | | x | x | 40 | | 6/10 | 250 | 5,7 | 20 | Magna3 40-80 F | x | | 40 | | 6/10 | 220 | A40-30 | 3) |
| UPS 40-60 /2 FB | TZ | B) | x | x | 40 | | 6/10 | 250 | 5,7 | 20 | Magna3 40-120 FN | x | | 40 | | 6/10 | 250 | | 3) N) |
| UPS 40-60 /2 FB | TZ | altern. | | | | | | | | | Magna3 40-80 FN | x | | 40 | | 6/10 | 220 | | 3) N) RA) |
| UPS 40-60 /2 FB | TZ | altern. | | | | | | | | | UPS 40-60 /2 FB | x | x | 40 | | 6/10 | 250 | | B) |
| UPS 40-60 /4 F | EP | | x | x | 40 | | 6/10 | 250 | 5,2 | 22 | Magna3 40-80 F | x | | 40 | | 6/10 | 220 | A40-30 | 3) |
| UPS 40-60 /4 FB | TZ | B) | x | x | 40 | | 6/10 | 250 | 5,2 | 22 | Magna3 40-120 FN | x | | 40 | | 6/10 | 250 | | 3) N) |
| UPS 40-60 /4 FB | TZ | altern. | | | | | | | | | Magna3 40-80 FN | x | | 40 | | 6/10 | 220 | | 3) N) RA) |
| UPS 40-60 /4 FB | TZ | altern. | | | | | | | | | UPS 40-60 /4 FB | x | x | 40 | | 6/10 | 250 | | B) |
| UPS 40-60 B (RG) | TZ | B) | | x | 40 | | 10 | 250 | 6 | 15 | Magna3 40-120 FN | x | | 40 | | 6/10 | 250 | | 3) N) |
| UPS 40-60 B (RG) | TZ | altern. | | | | | | | | | Magna3 40-60 FN | x | | 40 | | 6/10 | 220 | | 3) N) RA) |
| UPS 40-60 B (RG) | TZ | altern. | | | | | | | | | UPS 40-60 /2 FB | | x | 40 | | 6/10 | 250 | | B) |

➤ Grundfos ersetzt durch Grundfos

| GRUNDFOS alt | | | | | | | | | | | GRUNDFOS neu | | | | | | | | | | |
|---------------------------|-------|----------|----|----|--------|----|------|------------------------|----------|-------------|------------------|----|----|------|----|------|------------------------|-----------------|------------|--|--|
| Typ | Ausf. | Fußnoten | 1~ | 3~ | G/DN | PN | | L ₁ [mm] | H [m] | Q [m³/h] | Typ | 1~ | 3~ | G/DN | PN | | L ₁ [mm] | Ausgleichsstück | Fußnote | | |
| | | | | | | 6 | 10 | | | | | | | | 6 | 10 | | | | | |
| UPS 40-62 | EP | | x | - | 2 | | | 180 | 6 | 4,5 | Alpha2 32-60 | x | | 2 | | | 180 | | | | |
| UPS 40-80 F | EP | | x | - | 40 | 6 | 10 | 250 | 8 | 11 | Magna3 32-80 | x | | 2 | | | 180 | A18 + A40-30 | | | |
| UPS 40-80 F | EP | altern. | | | | | | | | | Magna3 40-80 F | x | | 40 | | 6/10 | 220 | A40-30 | RQ) | | |
| UPS 40-80 F (square Flg.) | EP | | x | - | 4-kant | | | 200 | 8 | 10 | Magna3 32-80 | x | | 2 | | | 180 | A22 | | | |
| UPS 40-80 FB | TZ | B) | x | - | 40 | 6 | 10 | 250 | 8 | 11 | Magna3 40-120 FN | x | | 40 | | 6/10 | 250 | | N) RQ) | | |
| UPS 40-80 FB | TZ | altern. | | | | | | | | | Magna3 40-80 FN | x | | 40 | | 6/10 | 220 | | N) RA) RQ) | | |
| UPS 40-80 FB | TZ | altern. | | | | | | | | | UPS 40-80 FN | x | | 40 | | 6/10 | 250 | | N) | | |
| UPS 40-80 FN | TZ | N) | x | - | 40 | | 6/10 | 250 | 7,5 | 11 | Magna3 40-120 FN | x | | 40 | | 6/10 | 250 | | N) RQ) | | |
| UPS 40-80 FN | TZ | altern. | | | | | | | | | Magna3 40-80 FN | x | | 40 | | 6/10 | 220 | | N) RA) RQ) | | |
| UPS 40-80 FN | TZ | altern. | | | | | | | | | UPS 40-80 FN | x | | 40 | | 6/10 | 250 | | N) | | |
| UPS 40-80 R | EP | | x | - | 2 | | | 180 | 8 | 11 | Magna3 32-80 | x | | 2 | | | 180 | | | | |
| UPS 40-80 RB | TZ | B) | x | - | 2 | | | 180 | 8 | 11 | Magna3 32-80 N | x | | 2 | | | 180 | | N) | | |
| UPS 40-80 RB | TZ | altern. | | | | | | | | | UPS 32-80 N | x | | 2 | | | 180 | | N) | | |
| UPS 40-100 F | EP | | x | - | 40 | | 6/10 | 250 | 10 | 11+ | Magna3 32-100 | x | | 2 | | | 180 | A18 + A40-30 | | | |
| UPS 40-100 F | EP | altern. | | | | | | | | | Magna3 40-100 F | x | | 40 | | 6/10 | 220 | A40-30 | RQ) | | |
| UPS 40-120 | EP | | x | x | 40 | 6 | 10 | 250 | 11 | 18 | Magna3 40-120 F | x | | 40 | | 6/10 | 250 | | 3) | | |
| UPS 40-120 B (RG) | TZ | B) | | x | 40 | | 10 | 250 | 11 | 18 | Magna3 40-120 FN | x | | 40 | | 6/10 | 250 | | 3) N) | | |
| UPS 40-120 B (RG) | TZ | altern. | | | | | | | | | UPS 40-120 FB | | x | 40 | | 6/10 | 250 | | B) | | |
| UPS 40-120 F | EP | | x | x | 40 | | 6/10 | 250 | 9,5 | 21 | Magna3 40-120 F | x | | 40 | | 6/10 | 250 | | 3) | | |
| UPS 40-120 F | EP | altern. | | | | | | | | | Magna3 40-100 F | x | | 40 | | 6/10 | 220 | A40-30 | 3) | | |
| UPS 40-120 FB | TZ | B) | x | x | 40 | | 6/10 | 250 | 9,5 | 21 | Magna3 40-120 FN | x | | 40 | | 6/10 | 250 | | 3) N) | | |
| UPS 40-120 FB | TZ | altern. | | | | | | | | | Magna3 40-100 FN | x | | 40 | | 6/10 | 220 | | 3) N) RA) | | |
| UPS 40-120 FB | TZ | altern. | | | | | | | | | UPS 40-120 FB | x | x | 40 | | 6/10 | 250 | | B) | | |
| UPS 40-180 F | EP | | x | x | 40 | | 6/10 | 250 | 13,5 | 24 | Magna3 40-150 F | x | | 40 | | 6/10 | 250 | | 3) | | |
| UPS 40-180 FB | TZ | B) | x | x | 40 | | 6/10 | 250 | 13,5 | 24 | Magna3 40-150 FN | x | | 40 | | 6/10 | 250 | | 3) N) | | |
| UPS 40-180 FB | TZ | altern. | | | | | | | | | UPS 40-180 FB | x | x | 40 | | 6/10 | 250 | | B) | | |
| UPS 40-185 F | EP | | x | x | 40 | | 6/10 | 250 | 18 | 22 | Magna3 40-180 F | x | | 40 | | 6/10 | 250 | | 3) | | |
| UPS 42-50 F | EP | | x | - | 40 | 6 | 10 | 250 | 5,5 | 10 | Magna3 32-60 | x | | 2 | | | 180 | A18 + A40-30 | 3) | | |
| UPS 42-50 F | EP | altern. | | | | | | | | | Magna3 40-60 F | x | | 40 | | 6/10 | 220 | A40-30 | 3) RQ) | | |
| UPS 42-50 FB | TZ | B) | x | - | 40 | | 10 | 250 | 5,5 | 10 | Magna3 40-120 FN | x | | 40 | | 6/10 | 250 | | N) | | |
| UPS 42-50 FB | TZ | altern. | | | | | | | | | Magna3 40-60 FN | x | | 40 | | 6/10 | 220 | | N) RA) | | |
| UPS 42-50 FB | TZ | altern. | | | | | | | | | UPS 40-50 FN | x | | 40 | | 6/10 | 250 | | N) | | |
| UPS 42-50 R | EP | | x | - | 2 | | | 200 | 5 | 10 | Magna3 32-60 | x | | 2 | | | 180 | A9 | | | |
| UPS 42-80 F | EP | | x | - | 40 | 6 | - | 250 | 8 | 11 | Magna3 32-80 | x | | 2 | | | 180 | A18 + A40-30 | 3) | | |
| UPS 42-80 F | EP | altern. | | | | | | | | | Magna3 40-80 F | x | | 40 | | 6/10 | 220 | A40-30 | 3) RQ) | | |
| UPS 50-30 F | EP | | x | x | 50 | | 6/10 | 280 | 2,6 | 22 | Magna3 50-40 F | x | | 50 | | 6/10 | 240 | A50-40 | 3) | | |
| UPS 50-30 FB | TZ | B) | x | x | 50 | | 6/10 | 280 | 2,6 | 22 | Magna3 50-100 FN | x | | 50 | | 6/10 | 280 | | 3) N) | | |
| UPS 50-30 FB | TZ | altern. | | | | | | | | | Magna3 50-40 FN | x | | 50 | | 6/10 | 240 | | 3) N) RA) | | |
| UPS 50-30 FB | TZ | altern. | | | | | | | | | UPS 50-30 FB | x | x | 50 | | 6/10 | 280 | | B) | | |
| UPS 50-60 | EP | | | x | 50 | 6 | 10 | 280 | 6,5 | 21 | Magna3 50-60 F | x | | 50 | | 6/10 | 240 | A50-40 | 3) | | |
| UPS 50-60 /2 F | EP | | x | x | 50 | | 6/10 | 280 | 6,3 | 26 | Magna3 50-60 F | x | | 50 | | 6/10 | 240 | A50-40 | 3) | | |
| UPS 50-60 /2 FB | TZ | B) | x | x | 50 | | 6/10 | 280 | 6,3 | 26 | Magna3 50-100 FN | x | | 50 | | 6/10 | 280 | | 3) N) | | |
| UPS 50-60 /2 FB | TZ | altern. | | | | | | | | | Magna3 50-60 FN | x | | 50 | | 6/10 | 240 | | 3) N) RA) | | |
| UPS 50-60 /2 FB | TZ | altern. | | | | | | | | | UPS 50-60 /2 FB | x | x | 50 | | 6/10 | 280 | | B) | | |
| UPS 50-60 /4 F | EP | | x | x | 50 | | 6/10 | 280 | 5,2 | 32 | Magna3 50-60 F | x | | 50 | | 6/10 | 240 | A50-40 | 3) | | |
| UPS 50-60 /4 FB | TZ | B) | x | x | 50 | | 6/10 | 280 | 5,2 | 32 | Magna3 50-100 FN | x | | 50 | | 6/10 | 280 | | 3) N) | | |
| UPS 50-60 /4 FB | TZ | altern. | | | | | | | | | Magna3 50-60 FN | x | | 50 | | 6/10 | 240 | | 3) N) RA) | | |
| UPS 50-60 /4 FB | TZ | altern. | | | | | | | | | UPS 50-60 /4 FB | x | x | 50 | | 6/10 | 280 | | B) | | |
| UPS 50-60 B (RG) | TZ | B) | | x | 50 | | 10 | 280 | 6,5 | 21 | Magna3 50-100 FN | x | | 50 | | 6/10 | 280 | | 3) N) | | |
| UPS 50-60 B (RG) | TZ | altern. | | | | | | | | | Magna3 50-60 FN | x | | 50 | | 6/10 | 240 | | 3) N) RA) | | |
| UPS 50-60 B (RG) | TZ | altern. | | | | | | | | | UPS 50-60 /2 FB | | x | 50 | | 6/10 | 280 | | B) | | |
| UPS 50-120 | EP | | x | x | 50 | 6 | 10 | 280 | 11,5 | 32 | Magna3 50-120 F | x | | 50 | | 6/10 | 280 | | 3) | | |
| UPS 50-120 B (RG) | TZ | B) | | x | 50 | | 10 | 280 | 11,5 | 32 | Magna3 50-120 FN | x | | 50 | | 6/10 | 280 | | 3) N) | | |
| UPS 50-120 B (RG) | TZ | altern. | | | | | | | | | UPS 50-120 FB | | x | 50 | | 6/10 | 280 | | B) | | |
| UPS 50-120 F | EP | | x | x | 50 | | 6/10 | 280 | 9,5 | 32 | Magna3 50-120 F | x | | 50 | | 6/10 | 280 | | 3) | | |
| UPS 50-120 F | EP | altern. | | | | | | | | | Magna3 50-100 F | x | | 50 | | 6/10 | 280 | | 3) | | |
| UPS 50-120 FB | TZ | B) | x | x | 50 | | 6/10 | 280 | 9,5 | 32 | Magna3 50-100 FN | x | | 50 | | 6/10 | 280 | | 3) N) | | |
| UPS 50-120 FB | TZ | altern. | | | | | | | | | UPS 50-120 FB | x | x | 50 | | 6/10 | 280 | | B) | | |
| UPS 50-180 F | EP | | x | x | 50 | | 6/10 | 280 | 14 | 35 | Magna3 50-150 F | x | | 50 | | 6/10 | 280 | | 3) | | |
| UPS 50-180 FB | TZ | B) | x | x | 50 | | 6/10 | 280 | 14 | 35 | Magna3 50-150 FN | x | | 50 | | 6/10 | 280 | | 3) N) | | |
| UPS 50-180 FB | TZ | altern. | | | | | | | | | UPS 50-180 FB | x | x | 50 | | 6/10 | 280 | | B) | | |
| UPS 50-185 F | EP | | x | x | 50 | | 6/10 | 280 | 17 | 30 | Magna3 50-180 F | x | | 50 | | 6/10 | 280 | | 3) | | |
| UPS 65-30 F | EP | | x | x | 65 | | 6/10 | 340 | 2,8 | 36 | Magna3 65-40 F | x | | 65 | | 6/10 | 340 | | 3) BP) | | |
| UPS 65-30 F | EP | altern. | | | | | | | | | Magna3 65-60 F | x | | 65 | | 6/10 | 340 | | 3) | | |
| UPS 65-30 FB | TZ | B) | x | x | 65 | | 6/10 | 340 | 2,8 | 36 | Magna3 65-40 FN | x | | 65 | | 6/10 | 340 | | 3) N) BP) | | |
| UPS 65-30 FB | TZ | altern. | | | | | | | | | Magna3 65-60 FN | x | | 65 | | 6/10 | 340 | | 3) N) | | |
| UPS 65-30 FB | TZ | altern. | | | | | | | | | UPS 65-30 FB | x | x | 65 | | 6/10 | 340 | | B) | | |
| UPS 65-60 | EP | | | x | 65 | 6 | 10 | 340 | 6,5 | 32 | Magna3 65-60 F | x | | 65 | | 6/10 | 340 | | 3) | | |
| UPS 65-60 /2 F | EP | | x | x | 65 | | 6/10 | 340 | 6 | 42 | Magna3 65-60 F | x | | 65 | | 6/10 | 340 | | 3) BP) | | |

➤ Grundfos ersetzt durch Grundfos

| GRUNDFOS alt | | | | | | | | | | GRUNDFOS neu | | | | | | | | | |
|-----------------------------|-------|----------|----|----|------|----|------|------------------------|----------|--------------|---------------------------|----|----|------|----|------|------------------------|-----------------|--------------|
| Typ | Ausf. | Fußnoten | 1~ | 3~ | G/DN | PN | | L ₁ [mm] | H [m] | Q [m³/h] | Typ | 1~ | 3~ | G/DN | PN | | L ₁ [mm] | Ausgleichsstück | Fußnote |
| | | | | | | 6 | 10 | | | | | | | | 6 | 10 | | | |
| UPS 65-60 /2 F | EP | altern. | | | | | | | | | Magna3 65-80 F | x | | 65 | | 6/10 | 340 | | 3) |
| UPS 65-60 /2 FB | TZ | B) | x | x | 65 | | 6/10 | 340 | 6 | 42 | Magna3 65-60 FN | x | | 65 | | 6/10 | 340 | | 3) N) BP) |
| UPS 65-60 /2 FB | TZ | altern. | | | | | | | | | Magna3 65-80 FN | x | | 65 | | 6/10 | 340 | | 3) N) |
| UPS 65-60 /2 FB | TZ | altern. | | | | | | | | | UPS 65-60 /2 FB | x | x | 65 | | 6/10 | 340 | | B) |
| UPS 65-60 /4 F | EP | | x | x | 65 | | 6/10 | 340 | 5,2 | 48 | Magna3 65-60 F | x | | 65 | | 6/10 | 340 | | 3) BP) |
| UPS 65-60 /4 F | EP | altern. | | | | | | | | | Magna3 65-80 F | x | | 65 | | 6/10 | 340 | | 3) |
| UPS 65-60 /4 FB | TZ | B) | x | x | 65 | | 6/10 | 340 | 5,2 | 48 | Magna3 65-60 FN | x | | 65 | | 6/10 | 340 | | 3) N) BP) |
| UPS 65-60 /4 FB | TZ | altern. | | | | | | | | | Magna3 65-80 FN | x | | 65 | | 6/10 | 340 | | 3) N) |
| UPS 65-60 /4 FB | TZ | altern. | | | | | | | | | UPS 65-60 /4 FB | x | x | 65 | | 6/10 | 340 | | B) |
| UPS 65-60 B (RG) | TZ | B) | | x | 65 | | 10 | 340 | 6,5 | 32 | Magna3 65-60 FN | x | | 65 | | 6/10 | 340 | | 3) N) |
| UPS 65-60 B (RG) | TZ | altern. | | | | | | | | | UPS 65-60 /2 FB | x | | 65 | | 6/10 | 340 | | B) |
| UPS 65-120 (C) | EP | | x | x | 65 | 6 | 10 | 340 | 11 | 52 | Magna3 65-120 F | x | | 65 | | 6/10 | 340 | | 3) |
| UPS 65-120 B (RG) | TZ | B) | | x | 65 | | 10 | 340 | 11 | 52 | Magna3 65-120 FN | x | | 65 | | 6/10 | 340 | | 3) N) |
| UPS 65-120 B (RG) | TZ | altern. | | | | | | | | | UPS 65-120 FB | x | | 65 | | 6/10 | 340 | | B) |
| UPS 65-120 F | EP | | x | x | 65 | | 6/10 | 340 | 10,5 | 50 | Magna3 65-120 F | x | | 65 | | 6/10 | 340 | | 3) |
| UPS 65-120 FB | TZ | B) | x | x | 65 | | 6/10 | 340 | 10,5 | 50 | Magna3 65-120 FN | x | | 65 | | 6/10 | 340 | | 3) N) |
| UPS 65-120 FB | TZ | altern. | | | | | | | | | UPS 65-120 FB | x | x | 65 | | 6/10 | 340 | | B) |
| UPS 65-180 F | EP | | - | x | 65 | | 6/10 | 340 | 14,5 | 52 | Magna3 65-150 F | x | | 65 | | 6/10 | 340 | | 3) |
| UPS 65-180 FB | TZ | B) | - | x | 65 | | 6/10 | 340 | 14,5 | 52 | Magna3 65-150 FN | x | | 65 | | 6/10 | 340 | | 3) N) |
| UPS 65-180 FB | TZ | altern. | | | | | | | | | UPS 65-180 FB | x | | 65 | | 6/10 | 340 | | B) |
| UPS 65-185 F | EP | | - | x | 65 | | 6/10 | 340 | 17 | 42 | Magna3 65-150 F | x | | 65 | | 6/10 | 340 | | 3) BP) |
| UPS 80-30 F | EP | | - | x | 80 | 6 | 10 | 360 | 2,7 | 56 | Magna3 80-40 F | x | | 80 | 6 | 10 | 360 | | 3) |
| UPS 80-30 FB (PN10) | TZ | B) | - | x | 80 | | 10 | 360 | 2,7 | 56 | TPE 80-30/4-S B | x | - | 80 | | 10 | 360 | | T) B) 3) CG) |
| UPS 80-30 FB (PN10) | TZ | altern. | | | | | | | | | UPS 80-30 FB | x | | 80 | | 10 | 360 | | B) |
| UPS 80-30 FB (PN6) | TZ | B) | - | x | 80 | 6 | | 360 | 2,7 | 56 | TPE 80-30/4-S B | x | - | 80 | 6 | | 360 | | T) B) 3) CG) |
| UPS 80-30 FB (PN6) | TZ | altern. | | | | | | | | | UPS 80-30 FB | x | | 80 | 6 | | 360 | | B) |
| UPS 80-60 F | EP | | - | x | 80 | 6 | 10 | 360 | 5,7 | 70 | Magna3 80-60 F | x | | 80 | 6 | 10 | 360 | | 3) BP) |
| UPS 80-60 F | EP | altern. | | | | | | | | | Magna3 80-60 F | x | | 80 | 6 | 10 | 360 | | 3) |
| UPS 80-60 FB (PN10) | TZ | B) | - | x | 80 | | 10 | 360 | 5,7 | 70 | Magna3 80-60/4-S B | x | x | 80 | | 10 | 360 | | T) B) CG) |
| UPS 80-60 FB (PN10) | TZ | altern. | | | | | | | | | UPS 80-60 FB | x | | 80 | | 10 | 360 | | B) |
| UPS 80-60 FB (PN6) | TZ | B) | - | x | 80 | 6 | | 360 | 5,7 | 70 | TPE 80-60/4-S B | x | x | 80 | 6 | | 360 | | T) B) CG) |
| UPS 80-60 FB (PN6) | TZ | altern. | | | | | | | | | UPS 80-60 FB | x | | 80 | 6 | | 360 | | B) |
| UPS 80-120 (C) | EP | | - | x | 80 | 6 | 10 | 360 | 12 | 78 | Magna3 80-120 F | x | | 80 | 6 | 10 | 360 | | 3) |
| UPS 80-120 B (RG) | TZ | B) | - | x | 80 | | 10 | 360 | 12 | 78 | TPE 80-120/2-S B | x | | 80 | | 10 | 360 | | T) B) CG) |
| UPS 80-120 B (RG) | TZ | altern. | | | | | | | | | UPS 80-120 FB | x | | 80 | | 10 | 360 | | B) |
| UPS 80-120 F | EP | | - | x | 80 | 6 | 10 | 360 | 11 | 70 | Magna3 80-120 F | x | | 80 | 6 | 10 | 360 | | 3) |
| UPS 80-120 FB (PN10) | TZ | B) | - | x | 80 | | 10 | 360 | 11 | 70 | TPE 80-120/2-S B | x | | 80 | | 10 | 360 | | T) B) CG) |
| UPS 80-120 FB (PN10) | TZ | altern. | | | | | | | | | UPS 80-120 FB | x | | 80 | | 10 | 360 | | B) |
| UPS 80-120 FB (PN6) | TZ | B) | - | x | 80 | 6 | | 360 | 11 | 70 | TPE 80-120/2-S B | x | | 80 | 6 | | 360 | | T) B) CG) |
| UPS 80-120 FB (PN6) | TZ | altern. | | | | | | | | | UPS 80-120 FB | x | | 80 | 6 | | 360 | | B) |
| UPS 100-30 F | EP | | - | x | 100 | 6 | 10 | 450 | 4 | 80 | Magna3 100-40 F | x | | 100 | 6 | 10 | 450 | | 3) BP) |
| UPS 100-30 F | EP | altern. | | | | | | | | | Magna3 100-100 F | x | | 100 | 6 | 10 | 450 | | 3) BP) |
| UPS 100-30 FB (PN10) | TZ | B) | - | x | 100 | | 10 | 450 | 4 | 80 | TPE 100-60/4-S B | x | | 100 | | 10 | 450 | | T) B) CG) |
| UPS 100-30 FB (PN10) | TZ | altern. | | | | | | | | | UPS 100-30 FB | x | | 100 | | 10 | 450 | | B) |
| UPS 100-30 FB (PN6) | TZ | B) | - | x | 100 | 6 | | 450 | 4 | 80 | TPE 100-60/4-S B | x | | 100 | 6 | | 450 | | T) B) CG) |
| UPS 100-30 FB (PN6) | TZ | altern. | | | | | | | | | UPS 100-30 FB | x | | 100 | 6 | | 450 | | B) |
| UPSD 32-30 F | DP | | x | x | 32 | | 6/10 | 220 | 2,7 | 11 | Magna3 D 32-40 F | x | | 32 | | 6/10 | 220 | | 3) BP) |
| UPSD 32-30 F | DP | altern. | | | | | | | | | Magna3 D 32-60 F | x | | 32 | | 6/10 | 220 | | 3) |
| UPSD 32-35 | DP | | x | - | 32 | 6 | 10 | 220 | 3,5 | 4 | Magna3 D 32-40 F | x | | 32 | | 6/10 | 220 | | 3) |
| UPSD 32-45 | DP | | x | - | 32 | 6 | 10 | 220 | 4,5 | 5 | Magna3 D 32-40 F | x | | 32 | | 6/10 | 220 | | 3) |
| UPSD 32-50 180 | DP | | x | - | 2 | | | 180 | 5 | 7,5 | Magna3 D 32-60 | x | | 2 | | | 180 | | |
| UPSD 32-50 F | DP | | x | - | 32 | 6 | 10 | 220 | 5 | 6 | Magna3 D 32-60 F | x | | 32 | | 6/10 | 220 | | 3) |
| UPSD 32-60 | DP | | x | - | 32 | 6 | 10 | 220 | 6 | 4,5 | Magna3 D 32-60 F | x | | 32 | | 6/10 | 220 | | 3) |
| UPSD 32-60 F | DP | | x | x | 32 | | 6/10 | 220 | 5,5 | 14 | Magna3 D 32-80 F | x | | 32 | | 6/10 | 220 | | 3) BP) |
| UPSD 32-80 180 | DP | | x | - | 2 | | | 180 | 7,5 | 10 | Magna3 D 32-60 | x | | 2 | | | 180 | | |
| UPSD 32-80 F | DP | | x | - | 32 | 6 | 10 | 220 | 7,5 | 8 | Magna3 D 32-80 F | x | | 32 | | 6/10 | 220 | | 3) |
| UPSD 32-100 F | DP | | x | - | 32 | | 6/10 | 220 | 10 | 13 | Magna3 D 32-100 F | x | | 32 | | 6/10 | 220 | | 3) |
| UPSD 32-120 F | DP | | x | x | 32 | | 6/10 | 220 | 10 | 15 | Magna3 D 32-120 F | x | | 32 | | 6/10 | 220 | | 3) |
| UPSD 40-30 F | DP | | x | x | 40 | | 6/10 | 250 | 2,5 | 16 | Magna3 D 40-60 F | x | | 40 | | 6/10 | 220 | A40-30 | 3) |
| UPSD 40-30 F | DP | altern. | | | | | | | | | Magna3 D 40-40 F | x | | 40 | | 6/10 | 220 | A40-30 | 3) BP) |
| UPSD 40-50 F | DP | | x | - | 40 | 6 | 10 | 250 | 5 | 10 | Magna3 D 32-60 | x | | 2 | | | 180 | A18 + A40-30 | |
| UPSD 40-50 F | DP | altern. | | | | | | | | | Magna3 D 40-60 F | x | | 40 | | 6/10 | 220 | A40-30 | RQ) |
| UPSD 40-60 | DP | | x | x | 40 | 6 | 10 | 250 | 6 | 14 | Magna3 D 40-60 F | x | | 40 | | 6/10 | 220 | A40-30 | 3) |
| UPSD 40-60 F | DP | | x | x | 40 | | 6/10 | 250 | 5,7 | 20 | Magna3 D 40-80 F | x | | 40 | | 6/10 | 220 | A40-30 | 3) |
| UPSD 40-60 F | DP | altern. | | | | | | | | | Magna3 D 40-60 F | x | | 40 | | 6/10 | 220 | A40-30 | 3) BP) |
| UPSD 40-80 F | DP | | x | - | 40 | 6 | | 250 | 7,5 | 10 | Magna3 D 32-80 | x | | 2 | | | 180 | A18 + A40-30 | |
| UPSD 40-80 F | DP | altern. | | | | | | | | | Magna3 D 40-80 F | x | | 40 | | 6/10 | 220 | A40-30 | RQ) |
| UPSD 40-100 F | DP | | x | - | 40 | | 6/10 | 250 | 10 | 13 | Magna3 D 32-100 | x | | 2 | | | 180 | A18 + A40-30 | BP) |
| UPSD 40-100 F | DP | altern. | | | | | | | | | Magna3 D 40-100 F | x | | 40 | | 6/10 | 220 | A40-30 | RQ) |

➤ Grundfos ersetzt durch Grundfos

| GRUNDFOS alt | | | | | | | | | | | GRUNDFOS neu | | | | | | | | | |
|-----------------|-------|----------|----|----|--------|----|------|------------------------|----------|-------------|--------------------|-------------------|----|------|----|------|------------------------|-----------------|---------|--------|
| Typ | Ausf. | Fußnoten | 1~ | 3~ | G/DN | PN | | L ₁ [mm] | H [m] | Q [m³/h] | Typ | 1~ | 3~ | G/DN | PN | | L ₁ [mm] | Ausgleichsstück | Fußnote | |
| | | | | | | 6 | 10 | | | | | | | | 6 | 10 | | | | |
| UPSD 40-120 | DP | | x | x | 40 | 6 | 10 | 250 | 11 | 18 | Magna3 D 40-120 F | x | | 40 | | 6/10 | 250 | | 3) | |
| UPSD 40-120 F | DP | | x | x | 40 | | | 6/10 | 250 | 9,5 | 21 | Magna3 D 40-120 F | x | | 40 | | 6/10 | 250 | | 3) |
| UPSD 40-120 F | DP | altern. | | | | | | | | | Magna3 D 40-100 F | x | | 40 | | 6/10 | 220 | A40-30 | 3) | |
| UPSD 42-50 F | DP | | x | - | 40 | 6 | 10 | 250 | 5 | 10 | Magna3 D 32-60 | x | | 2 | | | 180 | A18 + A40-30 | | |
| UPSD 42-50 F | DP | altern. | | | | | | | | | Magna3 D 40-60 F | x | | 40 | | 6/10 | 220 | A40-30 | RQ) | |
| UPSD 42-80 F | DP | | x | - | 40 | 6 | | 250 | 7,5 | 10 | Magna3 D 32-80 | x | | 2 | | | 180 | A18 + A40-30 | | |
| UPSD 42-80 F | DP | altern. | | | | | | | | | Magna3 D 40-80 F | x | | 40 | | 6/10 | 220 | A40-30 | RQ) | |
| UPSD 50-30 F | DP | | x | x | 50 | | 6/10 | 280 | 2,6 | 22 | Magna3 D 50-40 F | x | | 50 | | 6/10 | 240 | A50-40 | 3) | |
| UPSD 50-60 | DP | | | x | 50 | 6 | 10 | 280 | 6,5 | 21 | Magna3 D 50-60 F | x | | 50 | | 6/10 | 240 | A50-40 | 3) | |
| UPSD 50-60 /2 F | DP | | x | x | 50 | | | 6/10 | 280 | 6,3 | 26 | Magna3 D 50-60 F | x | | 50 | | 6/10 | 240 | A50-40 | 3) |
| UPSD 50-60 /4 F | DP | | x | x | 50 | | | 6/10 | 280 | 5,2 | 32 | Magna3 D 50-60 F | x | | 50 | | 6/10 | 240 | A50-40 | 3) |
| UPSD 50-120 | DP | | x | x | 50 | 6 | 10 | 280 | 11,5 | 32 | Magna3 D 50-120 F | x | | 50 | | 6/10 | 280 | | 3) | |
| UPSD 50-120 F | DP | | x | x | 50 | | | 6/10 | 280 | 9,5 | 32 | Magna3 D 50-120 F | x | | 50 | | 6/10 | 280 | | 3) |
| UPSD 50-120 F | DP | altern. | | | | | | | | | Magna3 D 50-100 F | x | | 50 | | 6/10 | 280 | | 3) | |
| UPSD 50-180 F | DP | | x | x | 50 | | | 6/10 | 280 | 14 | 35 | Magna3 D 50-150 F | x | | 50 | | 6/10 | 280 | | 3) |
| UPSD 65-30 F | DP | | x | x | 65 | | | 6/10 | 340 | 2,8 | 36 | Magna3 D 65-40 F | x | | 65 | | 6/10 | 340 | | 3) BP) |
| UPSD 65-30 F | DP | altern. | | | | | | | | | Magna3 D 65-60 F | x | | 65 | | 6/10 | 340 | | 3) | |
| UPSD 65-60 | DP | | | x | 65 | 6 | 10 | 340 | 6,5 | 32 | Magna3 D 65-60 F | x | | 65 | | 6/10 | 340 | | 3) | |
| UPSD 65-60 /2 F | DP | | x | x | 65 | | | 6/10 | 340 | 6 | 42 | Magna3 D 65-60 F | x | | 65 | | 6/10 | 340 | | 3) BP) |
| UPSD 65-60 /2 F | DP | altern. | | | | | | | | | Magna3 D 65-80 F | x | | 65 | | 6/10 | 340 | | 3) | |
| UPSD 65-60 /4 F | DP | | x | x | 65 | | | 6/10 | 340 | 5,2 | 48 | Magna3 D 65-60 F | x | | 65 | | 6/10 | 340 | | 3) BP) |
| UPSD 65-60 /4 F | DP | altern. | | | | | | | | | Magna3 D 65-80 F | x | | 65 | | 6/10 | 340 | | 3) | |
| UPSD 65-120 (C) | DP | | x | x | 65 | 6 | 10 | 340 | 11 | 52 | Magna3 D 65-120 F | x | | 65 | | 6/10 | 340 | | 3) | |
| UPSD 65-120 F | DP | | x | x | 65 | | | 6/10 | 340 | 10,5 | 50 | Magna3 D 65-120 F | x | | 65 | | 6/10 | 340 | | 3) |
| UPSD 65-180 F | DP | | - | x | 65 | | | 6/10 | 340 | 14,5 | 52 | Magna3 D 65-150 F | x | | 65 | | 6/10 | 340 | | 3) |
| UPSD 80-30 F | DP | | - | x | 80 | 6 | 10 | 360 | 2,7 | 56 | Magna3 D 80-40 F | x | | 80 | 6 | 10 | 360 | | 3) | |
| UPSD 80-60 F | DP | | - | x | 80 | 6 | 10 | 360 | 5,7 | 70 | Magna3 D 80-60 F | x | | 80 | 6 | 10 | 360 | | 3) BP) | |
| UPSD 80-60 F | DP | altern. | | | | | | | | | Magna3 D 80-100 F | x | | 80 | 6 | 10 | 360 | | 3) | |
| UPSD 80-120 (C) | DP | | - | x | 80 | 6 | 10 | 360 | 12 | 80 | Magna3 D 80-120 F | x | | 80 | 6 | 10 | 360 | | 3) | |
| UPSD 80-120 F | DP | | - | x | 80 | 6 | 10 | 360 | 11 | 70 | Magna3 D 80-120 F | x | | 80 | 6 | 10 | 360 | | 3) | |
| UPSD 100-30 F | DP | | - | x | 100 | 6 | 10 | 450 | 4 | 80 | Magna3 D 100-40 F | x | | 100 | 6 | 10 | 450 | | 3) BP) | |
| UPSD 100-30 F | DP | altern. | | | | | | | | | Magna3 D 100-120 F | x | | 100 | 6 | 10 | 450 | | 3) | |
| VP 32 | EP | | x | x | 4-kant | | | 200 | | | Alpha2 32-40 | x | | 2 | | | 180 | A22 | 3) BP) | |
| VP 32-1 | EP | | x | x | 4-kant | | | 200 | 0,9 | 4,5 | Alpha2 32-40 | x | | 2 | | | 180 | A22 | 3) BP) | |
| VP 32-2 | EP | | x | x | 4-kant | | | 200 | 1,3 | 5,5 | Alpha2 32-40 | x | | 2 | | | 180 | A22 | 3) BP) | |
| VP 32-3 | EP | | x | x | 4-kant | | | 200 | 2 | 7 | Alpha2 32-40 | x | | 2 | | | 180 | A22 | 3) BP) | |
| VP 35 | EP | | x | x | 4-kant | | | 200 | 1,2 | 7 | Alpha2 32-40 | x | | 2 | | | 180 | A22 | 3) BP) | |
| VP 45 | EP | | x | x | 4-kant | | | 200 | 1,9 | 7 | Alpha2 32-40 | x | | 2 | | | 180 | A22 | 3) BP) | |

➤ KSB ersetzt durch Grundfos

| KSB | | | | | | | | | | GRUNDFOS | | | | | | | | | |
|--------------------------|-------|-----------|----|----|------|----|------|------------------------|----------|-------------|------------------|----|----|------|----|------|------------------------|-----------------|---------|
| Typ | Ausf. | Fußnoten | 1~ | 3~ | G/DN | PN | | L ₁ [mm] | H [m] | Q [m³/h] | Typ | 1~ | 3~ | G/DN | PN | | L ₁ [mm] | Ausgleichsstück | Fußnote |
| | | | | | | 6 | 10 | | | | | | | | 6 | 10 | | | |
| Calio 25-60 | EP | E) | x | - | 1½ | | | 180 | 6 | 7,5 | Magna3 25-60 | x | | 1½ | | | 180 | | |
| Calio 25-80 | EP | E) | x | - | 1½ | | | 180 | 8 | 8,5 | Magna3 25-80 | x | | 1½ | | | 180 | | |
| Calio 25-100 | EP | E) | x | - | 1½ | | | 180 | 10 | 10 | Magna3 25-100 | x | | 1½ | | | 180 | | |
| Calio 30-60 | EP | E) | x | - | 2 | | | 180 | 6 | 7,5 | Magna3 32-60 | x | | 2 | | | 180 | | |
| Calio 30-80 | EP | E) | x | - | 2 | | | 180 | 8 | 8,5 | Magna3 32-80 | x | | 2 | | | 180 | | |
| Calio 30-100 | EP | E) | x | - | 2 | | | 180 | 10 | 10 | Magna3 32-100 | x | | 2 | | | 180 | | |
| Calio 30-120 | EP | E) | x | - | 2 | | | 180 | 12 | 15 | Magna3 32-120 F | x | | 32 | | | 220 | | |
| Calio 32-120 | EP | E) | x | - | 32 | | 6/10 | 220 | 12 | 15 | Magna3 32-120 F | x | | 32 | | 6/10 | 220 | | |
| Calio 40-60 | EP | E) | x | - | 40 | | 6/10 | 220 | 6 | 7,5 | Magna3 32-60 | x | | 2 | | | 180 | A18 | |
| Calio 40-60 | EP | altern. | | | | | | | | | Magna3 40-60 F | x | | 40 | | 6/10 | 220 | | RQ) |
| Calio 40-70 | EP | E) | x | - | 40 | | 6/10 | 220 | 7,5 | 8,5 | Magna3 32-80 | x | | 2 | | | 180 | A18 | |
| Calio 40-70 | EP | altern. | | | | | | | | | Magna3 40-60 F | x | | 40 | | 6/10 | 220 | | RQ) |
| Calio 40-80 [2014 →] | EP | E) | x | - | 40 | | 6/10 | 220 | 8 | 15 | Magna3 40-80 F | x | | 40 | | 6/10 | 220 | | RQ) |
| Calio 40-80(1) [← 2013] | EP | E) | x | - | 40 | | 6/10 | 220 | 7,5 | 8,5 | Magna3 32-80 | x | | 2 | | | 180 | A18 | |
| Calio 40-80(1) [← 2013] | EP | altern. | | | | | | | | | Magna3 40-60 F | x | | 40 | | 6/10 | 220 | | RQ) |
| Calio 40-90 | EP | E) | x | - | 40 | | 6/10 | 220 | 10 | 10 | Magna3 32-100 | x | | 2 | | | 180 | A18 | |
| Calio 40-90 | EP | altern. | | | | | | | | | Magna3 40-80 F | x | | 40 | | 6/10 | 220 | | RQ) |
| Calio 40-100 [2014 →] | EP | E) | x | - | 40 | | 6/10 | 220 | 10 | 17 | Magna3 40-80 F | x | | 40 | | 6/10 | 220 | | |
| Calio 40-100 [2014 →] | EP | altern. | | | | | | | | | Magna3 40-100 F | x | | 40 | | 6/10 | 220 | | |
| Calio 40-100(1) [← 2013] | EP | E) | x | - | 40 | | 6/10 | 220 | 10 | 10 | Magna3 32-100 | x | | 2 | | | 180 | A18 | |
| Calio 40-100(1) [← 2013] | EP | altern. | | | | | | | | | Magna3 40-80 F | x | | 40 | | 6/10 | 220 | | |
| Calio 40-120 | EP | E) | x | - | 40 | | 6/10 | 250 | 12 | 23 | Magna3 40-120 F | x | | 40 | | 6/10 | 250 | | |
| Calio 40-180 | EP | E) | x | - | 40 | | 6/10 | 250 | 18 | 27 | Magna3 40-180 F | x | | 40 | | 6/10 | 250 | | BP) |
| Calio 50-40 | EP | E) | x | - | 50 | | 6/10 | 240 | 5 | 12 | Magna3 32-100 | x | | 2 | | | 180 | A9 + A20 | |
| Calio 50-40 | EP | altern. | | | | | | | | | Magna3 50-40 F | x | | 50 | | 6/10 | 240 | | RQ) |
| Calio 50-60 [2014 →] | EP | E) | x | - | 50 | | 6/10 | 240 | 6 | 21 | Magna3 50-60 F | x | | 50 | | 6/10 | 240 | | |
| Calio 50-60(1) [← 2013] | EP | E) | x | - | 50 | | 6/10 | 240 | 5,5 | 7,5 | Magna3 32-60 | x | | 2 | | | 180 | A9 + A20 | |
| Calio 50-60(1) [← 2013] | EP | altern. | | | | | | | | | Magna3 50-60 F | x | | 50 | | 6/10 | 240 | | RQ) |
| Calio 50-80 | EP | E) | x | - | 50 | | 6/10 | 240 | 8 | 24 | Magna3 50-80 F | x | | 50 | | 6/10 | 240 | | |
| Calio 50-90 | EP | E) | x | - | 50 | | 6/10 | 240 | 10 | 10 | Magna3 32-100 | x | | 2 | | | 180 | A9 + A20 | |
| Calio 50-90 | EP | altern. | | | | | | | | | Magna3 50-80 F | x | | 50 | | 6/10 | 240 | | |
| Calio 50-100 [2014 →] | EP | E) | x | - | 50 | | 6/10 | 280 | 10 | 23 | Magna3 50-100 F | x | | 50 | | 6/10 | 280 | | |
| Calio 50-100(1) [← 2013] | EP | E) | x | - | 50 | | 6/10 | 240 | 10 | 10 | Magna3 32-100 | x | | 2 | | | 180 | A9 + A20 | |
| Calio 50-100(1) [← 2013] | EP | altern. | | | | | | | | | Magna3 50-80 F | x | | 50 | | 6/10 | 240 | | |
| Calio 50-120 | EP | E) | x | - | 50 | | 6/10 | 280 | 12 | 24 | Magna3 50-120 F | x | | 50 | | 6/10 | 280 | | |
| Calio 50-150 | EP | E) | x | - | 50 | | 6/10 | 280 | 15 | 26 | Magna3 50-150 F | x | | 50 | | 6/10 | 280 | | |
| Calio 50-180 | EP | E) | x | - | 50 | | 6/10 | 280 | 18 | 31 | Magna3 50-180 F | x | | 50 | | 6/10 | 280 | | |
| Calio 65-60 | EP | E) | x | - | 65 | | 6/10 | 340 | 6 | 25 | Magna3 65-60 F | x | | 65 | | 6/10 | 340 | | |
| Calio 65-120 | EP | E) | x | - | 65 | | 6/10 | 340 | 12 | 49 | Magna3 65-120 F | x | | 65 | | 6/10 | 340 | | |
| Calio 80-80 (PN6) | EP | E) | x | | 80 | 6 | | 360 | 8 | 42 | Magna3 80-80 F | x | | 80 | 6 | | 360 | | |
| Calio 80-80 (PN6) | EP | altern. | | | | | | | | | Magna3 80-60 F | x | | 80 | 6 | | 360 | | |
| Calio 80-80 (PN10) | EP | E) | x | | 80 | 10 | | 360 | 8 | 42 | Magna3 80-80 F | x | | 80 | 10 | | 360 | | |
| Calio 80-80 (PN10) | EP | altern. | | | | | | | | | Magna3 80-60 F | x | | 80 | 10 | | 360 | | |
| Calio 100-60 (PN6) | EP | E) | x | | 100 | 6 | | 450 | 6 | 50 | Magna3 100-60 F | x | | 100 | 6 | | 450 | | |
| Calio 100-60 (PN10) | EP | E) | x | | 100 | 10 | | 450 | 6 | 50 | Magna3 100-60 F | x | | 100 | 10 | | 450 | | |
| Calio S 15-40 -130 | EP | E) | x | - | 1 | | | 130 | 3,8 | 2,8 | Alpha2 15-40 | x | | 1 | | | 130 | | |
| Calio S 15-60 -130 | EP | E) | x | - | 1 | | | 130 | 6 | 3,4 | Alpha2 15-60 | x | | 1 | | | 130 | | |
| Calio S 25-40 | EP | E) | x | - | 1½ | | | 180 | 4 | 2,7 | Alpha2 25-40 | x | | 1½ | | | 180 | | |
| Calio S 25-40 -130 | EP | E) | x | - | 1½ | | | 130 | 4 | 2,7 | Alpha2 25-40 130 | x | | 1½ | | | 130 | | |
| Calio S 25-60 | EP | E) | x | - | 1½ | | | 180 | 6 | 3,5 | Alpha2 25-60 | x | | 1½ | | | 180 | | |
| Calio S 25-60 -130 | EP | E) | x | - | 1½ | | | 130 | 6 | 3,5 | Alpha2 25-60 130 | x | | 1½ | | | 130 | | |
| Calio S 25-60 BMS | EP | E) | x | - | 1½ | | | 180 | 6 | 7,5 | Magna3 25-60 | x | | 1½ | | | 180 | | |
| Calio S 30-40 | EP | E) | x | - | 2 | | | 180 | 4 | 2,7 | Alpha2 32-40 | x | | 2 | | | 180 | | |
| Calio S 30-60 | EP | E) | x | - | 2 | | | 180 | 6 | 3,5 | Alpha2 32-60 | x | | 2 | | | 180 | | |
| Calio S 30-60 BMS | EP | E) | x | - | 2 | | | 180 | 6 | 7,5 | Magna3 32-60 | x | | 2 | | | 180 | | |
| Calio-Therm S 25-40 | TZ | E) N) | x | - | 1½ | | | 180 | 3,8 | 2,8 | Alpha2 25-40 N | x | | 1½ | | | 180 | | N) |
| Calio-Therm S 25-60 | TZ | E) N) | x | - | 1½ | | | 180 | 6 | 3,4 | Alpha2 25-60 N | x | | 1½ | | | 180 | | N) |
| CPG 12 R | TZ | T) G) S1) | x | x | 1½ | | | 180 | 1,1 | 4 | Alpha2 25-40 N | x | | 1½ | | | 180 | | 3) N) |
| CPG 12 R | TZ | altern. | | | | | | | | | UP 20-15 N | x | x | 1¼ | | | 150 | A1 | N) |
| CPG 14 R | TZ | T) G) S1) | x | x | 1½ | | | 180 | 0,3 | 1,8 | Alpha2 25-40 N | x | | 1½ | | | 180 | | 3) N) |
| CPG 14 R | TZ | altern. | | | | | | | | | UP 20-15 N | x | x | 1¼ | | | 150 | A1 | N) |
| CPG 22 | TZ | T) G) S1) | x | x | 2 | | | 180 | 2 | 5 | UP 20-30 N | x | x | 1¼ | | | 150 | A2 | N) |
| CPG 24 | TZ | T) G) S1) | x | x | 2 | | | 180 | 0,6 | 2,8 | UP 20-15 N | x | x | 1¼ | | | 150 | A2 | N) |
| CPG 32 | TZ | T) G) S1) | x | x | 2 | | | 180 | 3 | 5,5 | UP 20-30 N | x | x | 1¼ | | | 150 | A2 | N) |
| CPG 34 | TZ | T) G) S1) | x | x | 2 | | | 180 | 0,8 | 3,8 | UP 20-15 N | x | x | 1¼ | | | 150 | A2 | N) |
| Rio 25-7 D | EP | | - | x | 1½ | | | 180 | 7 | 7 | Magna3 25-80 | x | | 1½ | | | 180 | | 3) |
| Rio 25-7 E | EP | | x | - | 1½ | | | 180 | 7 | 7 | Magna3 25-80 | x | | 1½ | | | 180 | | |
| Rio 25-50 D | EP | | - | x | 1½ | | | 180 | 5,2 | 6 | Magna3 25-60 | x | | 1½ | | | 180 | | 3) |
| Rio 25-50 E | EP | | x | - | 1½ | | | 180 | 5 | 5,5 | Magna3 25-60 | x | | 1½ | | | 180 | | 3) |

➤ KSB ersetzt durch Grundfos

| KSB | | | | | | | | | | | GRUNDFOS | | | | | | | | | |
|--------------|-------|----------|----|----|------|----|------|------------------------|----------|-------------|-----------------|----|----|------|------|-----|------------------------|-----------------|-----------|--------|
| Typ | Ausf. | Fußnoten | 1~ | 3~ | G/DN | PN | | L ₁ [mm] | H [m] | Q [m³/h] | Typ | 1~ | 3~ | G/DN | PN | | L ₁ [mm] | Ausgleichsstück | Fußnote | |
| | | | | | | 6 | 10 | | | | | | | | 6 | 10 | | | | |
| Rio 25-70 D | EP | | - | x | 1½ | | | 180 | 7 | 7,5 | Magna3 25-80 | x | | 1½ | | | 180 | | 3) | |
| Rio 25-70 E | EP | | x | - | 1½ | | | 180 | 7 | 7,5 | Magna3 25-80 | x | | 1½ | | | 180 | | | |
| Rio 25-100 D | EP | | - | x | 1½ | | | 180 | 11,3 | 10 | Magna3 25-100 | x | | 1½ | | | 180 | | 3) BP) | |
| Rio 25-100 D | EP | altern. | | | | | | | | | Magna3 25-120 | x | | 1½ | | | 180 | | 3) | |
| Rio 25-100 E | EP | | x | - | 1½ | | | 180 | 11,3 | 10 | Magna3 25-100 | x | | 1½ | | | 180 | | BP) | |
| Rio 25-100 E | EP | altern. | | | | | | | | | Magna3 25-120 | x | | 1½ | | | 180 | | | |
| Rio 30-7 D | EP | | - | x | 2 | | | 180 | 7 | 7 | Magna3 32-80 | x | | 2 | | | 180 | | 3) | |
| Rio 30-7 E | EP | | x | - | 2 | | | 180 | 7 | 7 | Magna3 32-80 | x | | 2 | | | 180 | | | |
| Rio 30-10 D | EP | | - | x | 2 | | | 180 | 11 | 8 | Magna3 32-120 | x | | 2 | | | 180 | | 3) | |
| Rio 30-10 D | EP | altern. | | | | | | | | | Magna3 32-100 | x | | 2 | | | 180 | | 3) BP) | |
| Rio 30-10 E | EP | | x | - | 2 | | | 180 | 11 | 8 | Magna3 32-120 | x | | 2 | | | 180 | | | |
| Rio 30-10 E | EP | altern. | | | | | | | | | Magna3 32-100 | x | | 2 | | | 180 | | BP) | |
| Rio 30-40 D | EP | | - | x | 2 | | | 180 | 3,8 | 9+ | Magna3 32-60 | x | | 2 | | | 180 | | 3) | |
| Rio 30-40 E | EP | | x | - | 2 | | | 180 | 3,8 | 9+ | Magna3 32-60 | x | | 2 | | | 180 | | | |
| Rio 30-50 D | EP | | - | x | 2 | | | 180 | 5 | 5,5 | Magna3 32-60 | x | | 2 | | | 180 | | 3) | |
| Rio 30-50 E | EP | | x | - | 2 | | | 180 | 5 | 5,5 | Magna3 32-60 | x | | 2 | | | 180 | | | |
| Rio 30-70 D | EP | | - | x | 2 | | | 180 | 7 | 7,5 | Magna3 32-80 | x | | 2 | | | 180 | | 3) | |
| Rio 30-70 E | EP | | x | - | 2 | | | 180 | 7 | 7,5 | Magna3 32-80 | x | | 2 | | | 180 | | | |
| Rio 30-100 D | EP | | - | x | 2 | | | 180 | 11 | 10 | Magna3 32-120 | x | | 2 | | | 180 | | 3) | |
| Rio 30-100 D | EP | altern. | | | | | | | | | Magna3 32-100 | x | | 2 | | | 180 | | 3) BP) | |
| Rio 30-100 D | EP | altern. | | | | | | | | | Magna3 32-120 F | x | | 2 | | | 220 | | 3) RA) | |
| Rio 30-100 E | EP | | x | - | 2 | | | 180 | 11 | 10 | Magna3 32-120 | x | | 2 | | | 180 | | | |
| Rio 30-100 E | EP | altern. | | | | | | | | | Magna3 32-100 | x | | 2 | | | 180 | | BP) | |
| Rio 30-100 E | EP | altern. | | | | | | | | | Magna3 32-120 F | x | | 32 | | | 220 | | RA) | |
| Rio 40-4 D | EP | | - | x | 40 | 6 | 10 | 220 | 4 | 12+ | Magna3 40-60 F | x | | 40 | 6/10 | 220 | 220 | | 3) | |
| Rio 40-4 D | EP | altern. | | | | | | | | | Magna3 40-40 F | x | | 40 | 6/10 | 220 | 220 | | 3) BP) | |
| Rio 40-4 E | EP | | x | - | 40 | 6 | 10 | 220 | 4 | 12+ | Magna3 40-60 F | x | | 40 | 6/10 | 220 | 220 | | | |
| Rio 40-4 E | EP | altern. | | | | | | | | | Magna3 40-40 F | x | | 40 | 6/10 | 220 | 220 | | BP) | |
| Rio 40-7 D | EP | | - | x | 40 | 6 | 10 | 250 | 7 | 17 | Magna3 40-80 F | x | | 40 | 6/10 | 220 | 220 | A40-30 | 3) | |
| Rio 40-7 E | EP | | x | - | 40 | 6 | 10 | 250 | 7 | 17 | Magna3 40-80 F | x | | 40 | 6/10 | 220 | 220 | A40-30 | | |
| Rio 40-10 D | EP | | - | x | 40 | 6 | 10 | 250 | 10 | 18 | Magna3 40-100 F | x | | 40 | 6/10 | 220 | 220 | A40-30 | 3) | |
| Rio 40-10 D | EP | altern. | | | | | | | | | Magna3 40-120 F | x | | 40 | 6/10 | 250 | 250 | | 3) | |
| Rio 40-40 D | EP | | - | x | 40 | 6 | 10 | 220 | 4,5 | 14 | Magna3 40-60 F | x | | 40 | 6/10 | 220 | 220 | | 3) | |
| Rio 40-40 D | EP | altern. | | | | | | | | | Magna3 40-40 F | x | | 40 | 6/10 | 220 | 220 | | 3) BP) | |
| Rio 40-40 E | EP | | x | - | 40 | 6 | 10 | 220 | 4,5 | 14 | Magna3 40-60 F | x | | 40 | 6/10 | 220 | 220 | | | |
| Rio 40-40 E | EP | altern. | | | | | | | | | Magna3 40-40 F | x | | 40 | 6/10 | 220 | 220 | | BP) | |
| Rio 40-70 D | EP | | - | x | 40 | 6 | 10 | 250 | 7 | 17 | Magna3 40-80 F | x | | 40 | 6/10 | 220 | 220 | A40-30 | 3) | |
| Rio 40-70 E | EP | | x | - | 40 | 6 | 10 | 250 | 7 | 17 | Magna3 40-80 F | x | | 40 | 6/10 | 220 | 220 | A40-30 | | |
| Rio 40-100 D | EP | | - | x | 40 | 6 | 10 | 250 | 10 | 21 | Magna3 40-100 F | x | | 40 | 6/10 | 220 | 220 | A40-30 | 3) | |
| Rio 40-100 D | EP | altern. | | | | | | | | | Magna3 40-120 F | x | | 40 | 6/10 | 250 | 250 | | 3) | |
| Rio 40-150 D | EP | | - | x | 40 | 6 | 10 | 250 | 15 | 21 | Magna3 40-150 F | x | | 40 | 6/10 | 250 | 250 | | 3) | |
| Rio 50-4 D | EP | | - | x | 50 | 6 | 10 | 240 | 3,8 | 26 | Magna3 50-60 F | x | | 50 | 6/10 | 240 | 240 | | 3) | |
| Rio 50-4 E | EP | | x | - | 50 | 6 | 10 | 240 | 3,8 | 26 | Magna3 50-60 F | x | | 50 | 6/10 | 240 | 240 | | | |
| Rio 50-7 D | EP | | - | x | 50 | 6 | 10 | 280 | 7,5 | 27 | Magna3 50-80 F | x | | 50 | 6/10 | 240 | 240 | A50-40 | 3) | |
| Rio 50-10 D | EP | | - | x | 50 | 6 | 10 | 280 | 10 | 31 | Magna3 50-100 F | x | | 50 | 6/10 | 280 | 280 | | 3) | |
| Rio 50-40 D | EP | | - | x | 50 | 6 | 10 | 240 | 4,7 | 23 | Magna3 50-60 F | x | | 50 | 6/10 | 240 | 240 | | 3) | |
| Rio 50-40 E | EP | | x | - | 50 | 6 | 10 | 240 | 4,7 | 23 | Magna3 50-60 F | x | | 50 | 6/10 | 240 | 240 | | | |
| Rio 50-70 D | EP | | - | x | 50 | 6 | 10 | 280 | 7,5 | 28 | Magna3 50-80 F | x | | 50 | 6/10 | 240 | 240 | A50-40 | 3) BP) | |
| Rio 50-70 D | EP | altern. | | | | | | | | | Magna3 50-100 F | x | | 50 | 6/10 | 280 | 280 | | 3) | |
| Rio 50-100 D | EP | | - | x | 50 | 6 | 10 | 280 | 10 | 31 | Magna3 50-120 F | x | | 50 | 6/10 | 280 | 280 | | 3) | |
| Rio 50-100 D | EP | altern. | | | | | | | | | Magna3 50-100 F | x | | 50 | 6/10 | 280 | 280 | | 3) BP) | |
| Rio 50-150 D | EP | | - | x | 50 | | 6/10 | 340 | 16 | 40 | Magna3 50-180 F | x | | 50 | 6/10 | 280 | 280 | A50-60 | 3) BP) | |
| Rio 50-150 D | EP | altern. | | | | | | | | | TPE 50-160 /2-S | x | x | 50 | 6/10 | 340 | 340 | | T) BP) E) | |
| Rio 50-150 D | EP | altern. | | | | | | | | | TP 50-160 /2 | x | x | 50 | 6/10 | 340 | 340 | | T) BP) | |
| Rio 65-7 D | EP | | - | x | 65 | 6 | 10 | 280 | 7 | 32 | Magna3 65-80 F | x | | 65 | 6/10 | 340 | 340 | | 3) RA) | |
| Rio 65-7 D | EP | altern. | | | | | | | | | Magna3 65-60 F | x | | 65 | 6/10 | 340 | 340 | | 3) RA) | |
| Rio 65-10 D | EP | | - | x | 65 | 6 | 10 | 340 | 9 | 38 | Magna3 65-100 F | x | | 65 | 6/10 | 340 | 340 | | 3) | |
| Rio 65-13 D | EP | | - | x | 65 | 6 | 10 | 340 | 12 | 48 | Magna3 65-120 F | x | | 65 | 6/10 | 340 | 340 | | 3) BP) | |
| Rio 65-13 D | EP | altern. | | | | | | | | | Magna3 65-150 F | x | | 65 | 6/10 | 340 | 340 | | 3) | |
| Rio 65-70 D | EP | | - | x | 65 | 6 | 10 | 280 | 7 | 32 | Magna3 65-80 F | x | | 65 | 6/10 | 340 | 340 | | 3) RA) | |
| Rio 65-70 D | EP | altern. | | | | | | | | | Magna3 65-60 F | x | | 65 | 6/10 | 340 | 340 | | 3) RA) | |
| Rio 65-100 D | EP | | - | x | 65 | 6 | 10 | 340 | 9 | 40 | Magna3 65-100 F | x | | 65 | 6/10 | 340 | 340 | | 3) | |
| Rio 65-130 D | EP | | - | x | 65 | 6 | 10 | 340 | 13 | 48 | Magna3 65-120 F | x | | 65 | 6/10 | 340 | 340 | | 3) | |
| Rio 65-150 D | EP | | - | x | 65 | | 6/10 | 340 | 14 | 52 | Magna3 65-150 F | x | | 65 | 6/10 | 340 | 340 | | 3) | |
| Rio 80-7 D | EP | | - | x | 80 | 6 | 10 | 360 | 6,5 | 50 | Magna3 80-80 F | x | | 80 | 6 | 10 | 360 | 360 | | 3) |
| Rio 80-7 D | EP | altern. | | | | | | | | | Magna3 80-60 F | x | | 80 | 6 | 10 | 360 | 360 | | 3) BP) |
| Rio 80-10 D | EP | | - | x | 80 | 6 | 10 | 360 | 10 | 52+ | Magna3 80-100 F | x | | 80 | 6 | 10 | 360 | 360 | | 3) |
| Rio 80-10 D | EP | altern. | | | | | | | | | Magna3 80-120 F | x | | 80 | 6 | 10 | 360 | 360 | | 3) |
| Rio 80-70 D | EP | | - | x | 80 | 6 | 10 | 360 | 6,5 | 49 | Magna3 80-80 F | x | | 80 | 6 | 10 | 360 | 360 | | 3) |

➤ KSB ersetzt durch Grundfos

| KSB | | | | | | | | | | GRUNDFOS | | | | | | | | | |
|--------------------------|-------|----------|----|----|------|----|----|------------------------|----------|-------------|-------------------------|----|----|------|------|----|------------------------|-----------------|---------------|
| Typ | Ausf. | Fußnoten | 1~ | 3~ | G/DN | PN | | L ₁ [mm] | H [m] | Q [m³/h] | Typ | 1~ | 3~ | G/DN | PN | | L ₁ [mm] | Ausgleichsstück | Fußnote |
| | | | | | | 6 | 10 | | | | | | | | 6 | 10 | | | |
| Rio 80-70 D | EP | altern. | | | | | | | | | Magna3 80-60 F | x | | 80 | 6 | 10 | 360 | | 3) BP) |
| Rio 80-100 D | EP | | - | x | 80 | 6 | 10 | 360 | 10 | 65 | Magna3 80-100 F | x | | 80 | 6 | 10 | 360 | | 3) |
| Rio 80-100 D | EP | altern. | | | | | | | | | Magna3 80-120 F | x | | 80 | 6 | 10 | 360 | | 3) |
| Rio 80-150 D | EP | | - | x | 80 | 6 | 10 | 360 | 15 | 70 | TPE 80-140 /2-S | | x | 80 | | 16 | 360 | | T) SB) BP) E) |
| Rio 80-150 D | EP | altern. | | | | | | | | | TP 80-140 /2 | | x | 80 | | 16 | 360 | | T) SB) BP) |
| Rio 80-200 D | EP | | - | x | 80 | 6 | 10 | 360 | 19 | 75 | TPE 80-180 /2-S | | x | 80 | | 16 | 360 | | T) SB) BP) E) |
| Rio 80-200 D | EP | altern. | | | | | | | | | TP 80-180 /2 | | x | 80 | | 16 | 360 | | T) SB) BP) |
| Rio 100-100 D | EP | | - | x | 100 | 6 | 10 | 360 | 10 | 65 | Magna3 100-100 F | x | | 100 | 6 | 10 | 450 | | 3) RA) |
| Rio C 02/40 (130) | EP | | x | - | 1 | | | 130 | 3,8 | 4 | Alpha2 15-40 | x | | 1 | | | 130 | | |
| Rio C 02/60 (130) | EP | | x | - | 1 | | | 130 | 5,6 | 5 | Alpha2 15-60 | x | | 1 | | | 130 | | |
| Rio C 12/40 (130) | EP | | x | - | 1¼ | | | 130 | 3,8 | 4 | Alpha2 25-40 130 | x | | 1½ | | | 130 | | RA) 16) |
| Rio C 12/60 (130) | EP | | x | - | 1¼ | | | 130 | 5,6 | 5 | Alpha2 25-60 130 | x | | 1½ | | | 130 | | RA) 16) |
| Rio C 15-15 (130) | EP | | x | - | 1 | | | 130 | 1,4 | 2 | Alpha2 15-40 | x | | 1 | | | 130 | | |
| Rio C 15-40 (130) | EP | | x | - | 1 | | | 130 | 4 | 3,5 | Alpha2 15-40 | x | | 1 | | | 130 | | |
| Rio C 15-60 (130) | EP | | x | - | 1 | | | 130 | 5,6 | 4,2 | Alpha2 15-60 | x | | 1 | | | 130 | | |
| Rio C 22/25 | EP | | x | - | 1½ | | | 180 | 2,2 | 3 | Alpha2 25-40 | x | | 1½ | | | 180 | | |
| Rio C 22/40 | EP | | x | - | 1½ | | | 180 | 3,8 | 4 | Alpha2 25-40 | x | | 1½ | | | 180 | | |
| Rio C 22/40 (130) | EP | | x | - | 1½ | | | 130 | 3,8 | 4 | Alpha2 25-40 130 | x | | 1½ | | | 130 | | |
| Rio C 22/50 | EP | | x | - | 1½ | | | 180 | 4,6 | 4,4 | Alpha2 25-60 | x | | 1½ | | | 180 | | |
| Rio C 22/60 | EP | | x | - | 1½ | | | 180 | 5,6 | 5 | Alpha2 25-60 | x | | 1½ | | | 180 | | |
| Rio C 22/60 (130) | EP | | x | - | 1½ | | | 130 | 5,6 | 5 | Alpha2 25-60 130 | x | | 1½ | | | 130 | | |
| Rio C 25-15 | EP | | x | - | 1½ | | | 180 | 1,4 | 2 | Alpha2 25-40 | x | | 1½ | | | 180 | | |
| Rio C 25-25 | EP | | x | - | 1½ | | | 180 | 2,4 | 2,7 | Alpha2 25-40 | x | | 1½ | | | 180 | | |
| Rio C 25-40 | EP | | x | - | 1½ | | | 180 | 4 | 3,5 | Alpha2 25-40 | x | | 1½ | | | 180 | | |
| Rio C 25-40 (130) | EP | | x | - | 1½ | | | 130 | 4 | 3,5 | Alpha2 25-40 130 | x | | 1½ | | | 130 | | |
| Rio C 25-50 | EP | | x | - | 1½ | | | 180 | 4,8 | 3,8 | Alpha2 25-60 | x | | 1½ | | | 180 | | |
| Rio C 25-50 (130) | EP | | x | - | 1½ | | | 130 | 4,8 | 3,8 | Alpha2 25-60 130 | x | | 1½ | | | 130 | | |
| Rio C 25-60 | EP | | x | - | 1½ | | | 180 | 5,6 | 4,2 | Alpha2 25-60 | x | | 1½ | | | 180 | | |
| Rio C 25-60 (130) | EP | | x | - | 1½ | | | 130 | 5,6 | 4,2 | Alpha2 25-60 130 | x | | 1½ | | | 130 | | |
| Rio C 30-25 | EP | | x | - | 2 | | | 180 | 2,4 | 2,7 | Alpha2 32-40 | x | | 2 | | | 180 | | |
| Rio C 30-40 | EP | | x | - | 2 | | | 180 | 4 | 3,5 | Alpha2 32-40 | x | | 2 | | | 180 | | |
| Rio C 30-50 | EP | | x | - | 2 | | | 180 | 4,8 | 3,8 | Alpha2 32-60 | x | | 2 | | | 180 | | |
| Rio C 30-60 | EP | | x | - | 2 | | | 180 | 5,6 | 4,2 | Alpha2 32-60 | x | | 2 | | | 180 | | |
| Rio C 32/25 | EP | | x | - | 2 | | | 180 | 2,2 | 3 | Alpha2 32-40 | x | | 2 | | | 180 | | |
| Rio C 32/40 | EP | | x | - | 2 | | | 180 | 3,8 | 4 | Alpha2 32-40 | x | | 2 | | | 180 | | |
| Rio C 32/50 | EP | | x | - | 2 | | | 180 | 4,6 | 4,4 | Alpha2 32-60 | x | | 2 | | | 180 | | |
| Rio C 32/60 | EP | | x | - | 2 | | | 180 | 5,6 | 5 | Alpha2 32-60 | x | | 2 | | | 180 | | |
| Rio F 35 | EP | | x | x | 2 | | | 180 | 0,4 | 1,8 | Alpha2 32-40 | x | | 2 | | | 180 | | 3) |
| Rio F 37 | EP | | x | x | 2 | | | 180 | 0,5 | 2,5 | Alpha2 32-40 | x | | 2 | | | 180 | | 3) |
| Rio F 39 | EP | | x | x | 2 | | | 180 | 0,8 | 4 | Alpha2 32-40 | x | | 2 | | | 180 | | 3) |
| Rio G 25 (180mm) | EP | | x | x | 1½ | | | 180 | 1,2 | 3 | Alpha2 25-40 | x | | 1½ | | | 180 | | 3) |
| Rio G 25 (180mm) | EP | | x | x | 2 | | | 180 | 1,2 | 3 | Alpha2 32-40 | x | | 2 | | | 180 | | 3) |
| Rio G 25 (190mm) | EP | | x | | 1½ | | | 190 | 1,2 | 3 | Alpha2 25-40 | x | | 1½ | | | 180 | | K10) RA) |
| Rio G 27 (180mm) | EP | | x | x | 1½ | | | 180 | 1,8 | 3+ | Alpha2 25-40 | x | | 1½ | | | 180 | | 3) |
| Rio G 27 (180mm) | EP | | x | x | 2 | | | 180 | 1,8 | 3+ | Alpha2 32-40 | x | | 2 | | | 180 | | 3) |
| Rio G 27 (190mm) | EP | | x | x | 1½ | | | 190 | 1,8 | 2,5 | Alpha2 25-40 | x | | 1½ | | | 180 | | 3) K10) RA) |
| Rio G 27 (190mm) | EP | | x | | 2 | | | 190 | 1,8 | 2,5 | Alpha2 25-40 | x | | 1½ | | | 180 | A7 | |
| Rio G 29 (180mm) | EP | | x | x | 1½ | | | 180 | 2,5 | 3+ | Alpha2 25-40 | x | | 1½ | | | 180 | | 3) |
| Rio G 29 (180mm) | EP | | x | x | 2 | | | 180 | 2,5 | 3+ | Alpha2 32-40 | x | | 2 | | | 180 | | 3) |
| Rio G 29 (190mm) | EP | | x | x | 1½ | | | 190 | 2,6 | 3 | Alpha2 25-40 | x | | 1½ | | | 180 | | 3) K10) RA) |
| Rio G 29 (190mm) | EP | | x | | 2 | | | 190 | 2,6 | 3 | Alpha2 25-40 | x | | 1½ | | | 180 | A7 | |
| Rio G 47 (PN6) | EP | | x | x | 40 | 6 | | 250 | 1 | 6 | Magna3 25-40 | x | | 1½ | | | 180 | A40-30 + A17 | |
| Rio G 47 (PN6) | EP | altern. | | | | | | | | | Magna3 40-40 F | x | | 40 | 6/10 | | 220 | A40-30 | 3) |
| Rio G 47 (PN10) | EP | | x | x | 40 | 10 | | 258 | 1 | 6 | Magna3 40-40 F | x | | 40 | 6/10 | | 220 | | 3) K38) RA) |
| Rio G 49 (PN6) | EP | | x | x | 40 | 6 | | 250 | 1,3 | 8 | Magna3 32-40 | x | | 2 | | | 180 | A40-30 + A18 | |
| Rio G 49 (PN6) | EP | altern. | | | | | | | | | Magna3 32-40 | x | | 2 | | | 180 | A40-30 + A18 | |
| Rio G 49 (PN10) | EP | | x | x | 40 | 10 | | 258 | 1,3 | 8 | Magna3 40-40 F | x | | 40 | 6/10 | | 220 | | 3) K38) RA) |
| Rio G 67 | EP | | x | x | 65 | 6 | - | 280 | 0,6 | 11 | Magna3 65-40 F | x | | 65 | 6/10 | | 340 | | 3) RA) BP) |
| Rio G 67 | EP | altern. | | | | | | | | | Magna3 50-40 F | x | | 50 | 6/10 | | 240 | | 3) RA) BP) |
| Rio G 69 | EP | | x | x | 65 | 6 | - | 280 | 0,8 | 13 | Magna3 65-40 F | x | | 65 | 6/10 | | 340 | | 3) RA) BP) |
| Rio G 69 | EP | altern. | | | | | | | | | Magna3 50-40 F | x | | 50 | 6/10 | | 240 | | 3) RA) BP) |
| Rio K 48 | EP | | x | x | 40 | 6 | 10 | 250 | 3 | 11 | Magna3 32-40 | x | | 2 | | | 180 | A40-30 + A18 | |
| Rio K 48 | EP | altern. | | | | | | | | | Magna3 40-40 F | x | | 40 | 6/10 | | 220 | A40-30 | 3) |
| Rio K 49 | EP | | x | x | 40 | 6 | 10 | 250 | 3,3 | 12 | Magna3 40-40 F | x | | 40 | 6/10 | | 220 | A40-30 | 3) |
| Rio K 56 (PN6) | EP | | x | x | 50 | 6 | - | 280 | 1,5 | 13 | Magna3 50-40 F | x | | 50 | 6/10 | | 240 | A50-40 | 3) |
| Rio K 56 (PN10) | EP | | x | x | 50 | 10 | - | 292 | 1,5 | 13 | Magna3 50-40 F | x | | 50 | 6/10 | | 240 | | 3) K52) RA) |
| Rio K 57 (PN6) | EP | | x | x | 50 | 6 | - | 280 | 1,8 | 11 | Magna3 32-60 | x | | 2 | | | 180 | A50-60 + A20 | 3) BP) |
| Rio K 57 (PN6) | EP | altern. | | | | | | | | | Magna3 50-40 F | x | | 50 | 6/10 | | 240 | A50-40 | 3) |
| Rio K 57 (PN10) | EP | | x | x | 50 | 10 | - | 292 | 1,8 | 11 | Magna3 50-40 F | x | | 50 | 6/10 | | 240 | | 3) K52) RA) |

➤ KSB ersetzt durch Grundfos

| KSB | | | | | | | | | | | GRUNDFOS | | | | | | | | |
|--------------------|-------|----------|----|----|------|----|------|------------------------|----------|-------------|------------------|----|----|------|----|------|------------------------|-----------------|-------------|
| Typ | Ausf. | Fußnoten | 1~ | 3~ | G/DN | PN | | L ₁ [mm] | H [m] | Q [m³/h] | Typ | 1~ | 3~ | G/DN | PN | | L ₁ [mm] | Ausgleichsstück | Fußnote |
| | | | | | | 6 | 10 | | | | | | | | 6 | 10 | | | |
| Rio K 58 (PN6) | EP | | x | x | 50 | 6 | - | 280 | 2 | 15 | Magna3 50-40 F | x | | 50 | | 6/10 | 240 | A50-40 | 3) |
| Rio K 58 (PN10) | EP | | x | x | 50 | - | 10 | 292 | 2 | 15 | Magna3 50-40 F | x | | 50 | | 6/10 | 240 | | 3) K52) RA) |
| Rio K 59 (PN6) | EP | | x | x | 50 | 6 | - | 280 | 2,5 | 15 | Magna3 50-40 F | x | | 50 | | 6/10 | 240 | A50-40 | 3) |
| Rio K 59 (PN10) | EP | | x | x | 50 | - | 10 | 292 | 2,5 | 15 | Magna3 50-40 F | x | | 50 | | 6/10 | 240 | | 3) K52) RA) |
| Rio K 86 (PN6) | EP | | x | x | 80 | 6 | - | 330 | 0,9 | 20 | Magna3 80-40 F | x | | 80 | 6 | | 360 | | 3) RA) BP) |
| Rio K 86 (PN10) | EP | | x | x | 80 | - | 10 | 342 | 0,9 | 20 | Magna3 80-40 F | x | | 80 | | 10 | 360 | | 3) RA) BP) |
| Rio K 87 (PN6) | EP | | | x | 80 | 6 | - | 330 | 1 | 22 | Magna3 80-40 F | x | | 80 | 6 | | 360 | | 3) RA) BP) |
| Rio K 87 (PN10) | EP | | | x | 80 | - | 10 | 342 | 1 | 22 | Magna3 80-40 F | x | | 80 | | 10 | 360 | | 3) RA) BP) |
| Rio K 88 (PN6) | EP | | x | x | 80 | 6 | - | 330 | 1,5 | 23 | Magna3 80-40 F | x | | 80 | 6 | | 360 | | 3) RA) BP) |
| Rio K 88 (PN10) | EP | | x | x | 80 | - | 10 | 342 | 1,5 | 23 | Magna3 80-40 F | x | | 80 | | 10 | 360 | | 3) RA) BP) |
| Rio K 89 (PN6) | EP | | | x | 80 | 6 | - | 330 | 1,5 | 32 | Magna3 80-40 F | x | | 80 | 6 | | 360 | | 3) RA) BP) |
| Rio K 89 (PN10) | EP | | | x | 80 | - | 10 | 342 | 1,5 | 32 | Magna3 80-40 F | x | | 80 | | 10 | 360 | | 3) RA) BP) |
| Rio L 4 | EP | | x | x | 40 | 6 | 16 | 250 | 6 | 16+ | Magna3 40-80 F | x | | 40 | | 6/10 | 220 | A40-30 | 3) SB) |
| Rio L 5 | EP | | x | x | 50 | 6 | 16 | 280 | 4 | 25 | Magna3 50-60 F | x | | 50 | | 6/10 | 240 | A50-40 | 3) SB) |
| Rio L 51 | EP | | x | x | 50 | 6 | 16 | 280 | 3,5 | 17 | Magna3 50-40 F | x | | 50 | | 6/10 | 240 | A50-40 | 3) SB) |
| Rio L 58 (PN6) | EP | | x | x | 50 | 6 | - | 280 | 4,5 | 20 | Magna3 50-60 F | x | | 50 | | 6/10 | 240 | A50-40 | |
| Rio L 58 (PN10) | EP | | x | x | 50 | - | 10 | 292 | 4,5 | 20 | Magna3 50-60 F | x | | 50 | | 6/10 | 240 | | 3) K52) RA) |
| Rio L 59 (PN6) | EP | | x | x | 50 | 6 | - | 280 | 5 | 19 | Magna3 50-60 F | x | | 50 | | 6/10 | 240 | A50-40 | |
| Rio L 59 (PN10) | EP | | x | x | 50 | - | 10 | 292 | 5 | 19 | Magna3 50-60 F | x | | 50 | | 6/10 | 240 | | 3) K52) RA) |
| Rio L 66 (PN6) | EP | | x | x | 65 | 6 | - | 340 | 3 | 23 | Magna3 65-40 F | x | | 65 | | 6/10 | 340 | | 3) |
| Rio L 66 (PN10) | EP | | x | x | 65 | - | 10 | 350 | 3 | 23 | Magna3 65-40 F | x | | 65 | | 6/10 | 340 | A65-10/PN10 | 3) |
| Rio L 67 (PN6) | EP | | x | x | 65 | 6 | - | 340 | 3 | 20 | Magna3 65-40 F | x | | 65 | | 6/10 | 340 | | 3) |
| Rio L 67 (PN10) | EP | | x | x | 65 | - | 10 | 350 | 3 | 20 | Magna3 65-40 F | x | | 65 | | 6/10 | 340 | A65-10/PN10 | 3) |
| Rio L 68 (PN6) | EP | | x | x | 65 | 6 | - | 340 | 3,5 | 28 | Magna3 65-40 F | x | | 65 | | 6/10 | 340 | | 3) |
| Rio L 68 (PN10) | EP | | x | x | 65 | - | 10 | 350 | 3,5 | 28 | Magna3 65-40 F | x | | 65 | | 6/10 | 340 | A65-10/PN10 | 3) |
| Rio L 69 (PN6) | EP | | x | x | 65 | 6 | - | 340 | 3,5 | 25 | Magna3 65-40 F | x | | 65 | | 6/10 | 340 | | 3) |
| Rio L 69 (PN10) | EP | | x | x | 65 | - | 10 | 350 | 3,5 | 25 | Magna3 65-40 F | x | | 65 | | 6/10 | 340 | A65-10/PN10 | 3) |
| Rio M 4 | EP | | - | x | 40 | 6 | 16 | 250 | 14 | 16+ | Magna3 40-120 F | x | | 40 | | 6/10 | 250 | | 3) BP) SB) |
| Rio M 4 | EP | altern. | | | | | | | | | Magna3 40-150 F | x | | 40 | | 6/10 | 250 | | 3) SB) |
| Rio M 5 | EP | | - | x | 50 | 6 | 16 | 280 | 9 | 25+ | Magna3 50-100 F | x | | 50 | | 6/10 | 280 | | 3) SB) |
| Rio M 6 | EP | | - | x | 65 | 6 | 16 | 340 | 7 | 40+ | Magna3 65-100 F | x | | 65 | | 6/10 | 340 | | 3) SB) |
| Rio M 8 | EP | | - | x | 80 | 6 | 16 | 360 | 5,5 | 50 | Magna3 80-60 F | x | | 80 | 6 | 10 | 360 | | 3) SB) |
| Rio M 61 | EP | | - | x | 65 | 6 | 16 | 340 | 5,5 | 35 | Magna3 65-80 F | x | | 65 | | 6/10 | 340 | | 3) SB) |
| Rio M 86 (PN6) | EP | | - | x | 80 | 6 | - | 400 | 4 | 32 | Magna3 80-40 F | x | | 80 | 6 | | 360 | A80-40 | 3) |
| Rio M 86 (PN10) | EP | | - | x | 80 | - | 10 | 412 | 4 | 32 | Magna3 80-40 F | x | | 80 | | 10 | 360 | | 3) K52) RA) |
| Rio M 87 (PN6) | EP | | - | x | 80 | 6 | - | 400 | 4 | 30 | Magna3 80-40 F | x | | 80 | 6 | | 360 | A80-40 | 3) |
| Rio M 87 (PN10) | EP | | - | x | 80 | - | 10 | 412 | 4 | 30 | Magna3 80-40 F | x | | 80 | | 10 | 360 | | 3) K52) RA) |
| Rio M 88 (PN6) | EP | | - | x | 80 | 6 | - | 400 | 5 | 40 | Magna3 80-60 F | x | | 80 | 6 | | 360 | A80-40 | 3) |
| Rio M 88 (PN10) | EP | | - | x | 80 | - | 10 | 412 | 5 | 40 | Magna3 80-60 F | x | | 80 | | 10 | 360 | | 3) K52) RA) |
| Rio M 89 (PN6) | EP | | - | x | 80 | 6 | - | 400 | 5 | 35 | Magna3 80-60 F | x | | 80 | 6 | | 360 | A80-40 | 3) |
| Rio M 89 (PN10) | EP | | - | x | 80 | - | 10 | 412 | 5 | 35 | Magna3 80-60 F | x | | 80 | | 10 | 360 | | 3) K52) RA) |
| Rio M 108 (PN6) | EP | | - | x | 100 | 6 | - | 450 | 6 | 40+ | Magna3 100-60 F | x | | 100 | 6 | | 450 | | 3) |
| Rio M 108 (PN10) | EP | | - | x | 100 | - | 10 | 460 | 6 | 40+ | Magna3 100-60 F | x | | 100 | | 10 | 450 | | 3) K10) RA) |
| Rio M 109 (PN6) | EP | | - | x | 100 | 6 | - | 450 | 6 | 40+ | Magna3 100-60 F | x | | 100 | 6 | | 450 | | 3) |
| Rio M 109 (PN10) | EP | | - | x | 100 | - | 10 | 460 | 6 | 40+ | Magna3 100-60 F | x | | 100 | | 10 | 450 | | 3) K10) RA) |
| Rio N 15-40 -130 | EP | | x | - | 1 | | | 130 | 4 | 3,5 | Alpha2 15-40 | x | | 1 | | | 130 | | |
| Rio N 15-60 -130 | EP | | x | - | 1 | | | 130 | 6 | 3,5 | Alpha2 15-60 | x | | 1 | | | 130 | | |
| Rio N 25-40 (-180) | EP | | x | - | 1½ | | | 180 | 4 | 3,5 | Alpha2 25-40 | x | | 1½ | | | 180 | | |
| Rio N 25-40 -130 | EP | | x | - | 1½ | | | 130 | 4 | 3,5 | Alpha2 25-40 130 | x | | 1½ | | | 130 | | |
| Rio N 25-60 (-180) | EP | | x | - | 1½ | | | 180 | 6 | 3,5 | Alpha2 25-60 | x | | 1½ | | | 180 | | |
| Rio N 25-60 -130 | EP | | x | - | 1½ | | | 130 | 6 | 3,5 | Alpha2 25-60 130 | x | | 1½ | | | 130 | | |
| Rio N 25-70 S | EP | | x | - | 1½ | | | 180 | 6 | 8 | Magna3 25-60 | x | | 1½ | | | 180 | | |
| Rio N 25-70 T | EP | | - | x | 1½ | | | 180 | 6,5 | 9 | Magna3 25-60 | x | | 1½ | | | 180 | | 3) |
| Rio N 30-40 | EP | | x | - | 2 | | | 180 | 4 | 3,5 | Alpha2 32-40 | x | | 2 | | | 180 | | |
| Rio N 30-60 | EP | | x | - | 2 | | | 180 | 6 | 3,5 | Alpha2 32-60 | x | | 2 | | | 180 | | |
| Rio N 30-70 S | EP | | x | - | 2 | | | 180 | 6 | 8 | Magna3 32-60 | x | | 2 | | | 180 | | |
| Rio N 30-70 T | EP | | - | x | 2 | | | 180 | 6,5 | 9 | Magna3 32-60 | x | | 2 | | | 180 | | 3) |
| Rio N 30-100 S | EP | | x | - | 2 | | | 180 | 11 | 7 | Magna3 32-100 | x | | 2 | | | 180 | | |
| Rio N 30-100 T | EP | | - | x | 2 | | | 180 | 11 | 7 | Magna3 32-100 | x | | 2 | | | 180 | | 3) |
| Rio N 40-30 S | EP | | x | - | 40 | | 6/10 | 250 | 2,8 | 12 | Magna3 40-80 F | x | | 40 | | 6/10 | 220 | A40-30 | |
| Rio N 40-30 T | EP | | - | x | 40 | | 6/10 | 250 | 2,8 | 12 | Magna3 40-80 F | x | | 40 | | 6/10 | 220 | A40-30 | 3) |
| Rio N 40-50 S | EP | | x | - | 40 | | 6/10 | 250 | 5 | 10 | Magna3 32-60 | x | | 2 | | | 180 | A40-30 + A18 | |
| Rio N 40-50 S | EP | altern. | | | | | | | | | Magna3 40-60 F | x | | 40 | | 6/10 | 220 | A40-30 | |
| Rio N 40-50 T | EP | | - | x | 40 | | 6/10 | 250 | 5,2 | 11 | Magna3 32-60 | x | | 2 | | | 180 | A40-30 + A18 | 3) |
| Rio N 40-50 T | EP | altern. | | | | | | | | | Magna3 40-60 F | x | | 40 | | 6/10 | 220 | A40-30 | 3) |
| Rio N 40-70 S | EP | | x | - | 40 | | 6/10 | 250 | 7,5 | 12 | Magna3 40-80 F | x | | 40 | | 6/10 | 220 | A40-30 | |
| Rio N 40-70 T | EP | | - | x | 40 | | 6/10 | 250 | 7,5 | 12 | Magna3 40-80 F | x | | 40 | | 6/10 | 220 | A40-30 | 3) |
| Rio N 40-90 S | EP | | x | - | 40 | | 6/10 | 250 | 8,5 | 21 | Magna3 40-100 F | x | | 40 | | 6/10 | 220 | A40-30 | |
| Rio N 40-90 T | EP | | - | x | 40 | | 6/10 | 250 | 8,5 | 21 | Magna3 40-100 F | x | | 40 | | 6/10 | 220 | A40-30 | 3) |

➤ KSB ersetzt durch Grundfos

| KSB | | | | | | | | | | GRUNDFOS | | | | | | | | | | |
|------------------|-------|----------|----|----|------|------|-----|------------------------|----------|-------------------|-------------------|----|-----|------|------|--------|------------------------|-----------------|---------------|--|
| Typ | Ausf. | Fußnoten | 1~ | 3~ | G/DN | PN | | L ₁ [mm] | H [m] | Q [m³/h] | Typ | 1~ | 3~ | G/DN | PN | | L ₁ [mm] | Ausgleichsstück | Fußnote | |
| | | | | | | 6 | 10 | | | | | | | | 6 | 10 | | | | |
| Rio N 50-40 S | EP | | x | - | 50 | 6/10 | 280 | 4,7 | 20 | Magna3 50-60 F | x | | 50 | 6/10 | 240 | A50-40 | | | | |
| Rio N 50-40 T | EP | | - | x | 50 | 6/10 | 280 | 4,7 | 20 | Magna3 50-60 F | x | | 50 | 6/10 | 240 | A50-40 | 3) | | | |
| Rio N 50-70 S | EP | | x | - | 50 | 6/10 | 280 | 8,5 | 26 | Magna3 50-100 F | x | | 50 | 6/10 | 280 | | | | | |
| Rio N 50-70 T | EP | | - | x | 50 | 6/10 | 280 | 8,5 | 26 | Magna3 50-100 F | x | | 50 | 6/10 | 280 | | 3) | | | |
| Rio N 50-100 T | EP | | - | x | 50 | 6/10 | 280 | 13 | 33 | Magna3 50-150 F | x | | 50 | 6/10 | 280 | | 3) | | | |
| Rio N 50-150 T | EP | | - | x | 50 | 6/10 | 280 | 20 | 38 | Magna3 50-180 F | x | | 50 | 6/10 | 280 | | 3) BP) | | | |
| Rio N 50-150 T | EP | altern. | | | | | | | | TP 50-190/2 | | x | 50 | 16 | 340 | | RA) BP) | | | |
| Rio N 65-50 T | EP | | - | x | 65 | 6/10 | 340 | 4,6 | 32 | Magna3 65-60 F | x | | 65 | 6/10 | 340 | | 3) | | | |
| Rio N 65-100 T | EP | | - | x | 65 | 6/10 | 340 | 12 | 46 | Magna3 65-120 F | x | | 65 | 6/10 | 340 | | 3) | | | |
| Rio N 65-150 T | EP | | - | x | 65 | 6/10 | 340 | 15 | 50 | Magna3 65-150 F | x | | 65 | 6/10 | 340 | | 3) | | | |
| Rio N 80-70 T | EP | | - | x | 80 | 6 | 10 | 360 | 6 | 52 | Magna3 80-60 F | x | | 80 | 6 | 10 | 360 | 3) | | |
| Rio N 80-80 T | EP | | - | x | 80 | 6 | 10 | 360 | 9 | 65 | Magna3 80-100 F | x | | 80 | 6 | 10 | 360 | 3) | | |
| Rio N 80-150 T | EP | | - | x | 80 | 6 | 10 | 360 | 11,5 | 70 | Magna3 80-120 F | x | | 80 | 6 | 10 | 360 | 3) | | |
| Rio R 6 | EP | | - | x | 65 | 6 | 16 | 340 | 12 | 40+ | Magna3 65-120 F | x | | 65 | 6/10 | 340 | | 3) SB) | | |
| Rio R 8 | EP | | - | x | 80 | 6 | 16 | 360 | 9 | 55+ | Magna3 80-100 F | x | | 80 | 6 | 10 | 360 | | 3) SB) | |
| Rio R 10 | EP | | - | x | 100 | 6 | 16 | 450 | 7,5 | 100 | TPE 100-120 /2-S | | x | 100 | 6 | 10 | 450 | | T) SB) BP) E) | |
| Rio R 10 | EP | altern. | | | | | | | | TP 100-120 /2 | | x | 100 | 6 | 10 | 450 | | T) SB) BP) | | |
| Rio R 101 | EP | | - | x | 100 | 6 | 16 | 450 | 6 | 80 | Magna3 100-120 F | x | | 100 | 6 | 10 | 450 | | 3) SB) BP) | |
| Rio S 8 | EP | | - | x | 80 | 6 | 16 | 360 | 16 | 55+ | Magna3 80-120 F | x | | 80 | 6 | 10 | 360 | | 3) SB) BP) | |
| Rio S 10 | EP | | - | x | 100 | 6 | 16 | 450 | 11 | 100+ | TPE 100-120 /2-S | | x | 100 | 6 | 10 | 450 | | T) SB) E) | |
| Rio S 10 | EP | altern. | | | | | | | | TP 100-120 /2 | | x | 100 | 6 | 10 | 450 | | T) SB) | | |
| Rio Z 30-7 D | DP | | - | x | 32 | 6 | 10 | 220 | 6,5 | 7 | Magna3 D 32-60 F | x | | 32 | 6/10 | 220 | | 3) | | |
| Rio Z 30-7 E | DP | | x | - | 32 | 6 | 10 | 220 | 6,5 | 7 | Magna3 D 32-60 F | x | | 32 | 6/10 | 220 | | | | |
| Rio Z 30-50 D | DP | | - | x | 2 | | | 180 | 5,3 | 5,5 | Magna3 D 32-60 | x | | 2 | 6/10 | 180 | | 3) | | |
| Rio Z 30-50 E | DP | | x | - | 2 | | | 180 | 5,3 | 5,5 | Magna3 D 32-60 | x | | 2 | 6/10 | 180 | | | | |
| Rio Z 32-70 D | DP | | - | x | 32 | 6 | 10 | 220 | 6,8 | 7 | Magna3 D 32-60 F | x | | 32 | 6/10 | 220 | | 3) | | |
| Rio Z 32-70 E | DP | | x | - | 32 | 6 | 10 | 220 | 6,8 | 7 | Magna3 D 32-60 F | x | | 32 | 6/10 | 220 | | | | |
| Rio Z 32-100 D | DP | | - | x | 32 | 6/10 | 220 | 11 | 10 | Magna3 D 32-100 F | x | | 32 | 6/10 | 220 | | 3) | | | |
| Rio Z 32-100 D | | altern. | | | | | | | | Magna3 D 32-120 F | x | | 32 | 6/10 | 220 | | 3) | | | |
| Rio Z 32-100 E | DP | | x | - | 32 | 6/10 | 220 | 11 | 10 | Magna3 D 32-100 F | x | | 32 | 6/10 | 220 | | | | | |
| Rio Z 32-100 E | | altern. | | | | | | | | Magna3 D 32-120 F | x | | 32 | 6/10 | 220 | | | | | |
| Rio Z 40-7 D | DP | | - | x | 40 | 6 | 10 | 250 | 7 | 16 | Magna3 D 40-80 F | x | | 40 | 6/10 | 220 | A40-30 | 3) | | |
| Rio Z 40-7 E | DP | | x | - | 40 | 6 | 10 | 250 | 7 | 16 | Magna3 D 40-80 F | x | | 40 | 6/10 | 220 | A40-30 | | | |
| Rio Z 40-10 D | DP | | - | x | 40 | 6 | 10 | 250 | 10 | 16 | Magna3 D 40-100 F | x | | 40 | 6/10 | 220 | A40-30 | 3) | | |
| Rio Z 40-30 D | DP | | - | x | 40 | 6/10 | 250 | 3,6 | 9 | Magna3 D 40-40 F | x | | 40 | 6/10 | 220 | A40-30 | 3) | | | |
| Rio Z 40-30 E | DP | | x | - | 40 | 6/10 | 250 | 3,6 | 9 | Magna3 D 40-40 F | x | | 40 | 6/10 | 220 | A40-30 | | | | |
| Rio Z 40-70 D | DP | | - | x | 40 | 6 | 10 | 250 | 7 | 16 | Magna3 D 40-80 F | x | | 40 | 6/10 | 220 | A40-30 | 3) | | |
| Rio Z 40-70 E | DP | | x | - | 40 | 6 | 10 | 250 | 7 | 16 | Magna3 D 40-80 F | x | | 40 | 6/10 | 220 | A40-30 | | | |
| Rio Z 40-100 D | DP | | - | x | 40 | 6 | 10 | 250 | 10 | 19 | Magna3 D 40-100 F | x | | 40 | 6/10 | 220 | A40-30 | 3) | | |
| Rio Z 40-150 D | DP | | - | x | 40 | 6/10 | 250 | 15 | 20 | Magna3 D 40-150 F | x | | 40 | 6/10 | 250 | | 3) | | | |
| Rio Z 50-7 D | DP | | - | x | 50 | 6 | 10 | 280 | 7 | 22 | Magna3 D 50-80 F | x | | 50 | 6/10 | 240 | A50-40 | 3) BP) | | |
| Rio Z 50-7 D | DP | altern. | | | | | | | | Magna3 D 50-100 F | x | | 50 | 6/10 | 280 | | 3) | | | |
| Rio Z 50-10 D | DP | | - | x | 50 | 6 | 10 | 280 | 10 | 26 | Magna3 D 50-120 F | x | | 50 | 6/10 | 280 | | 3) | | |
| Rio Z 50-10 D | DP | altern. | | | | | | | | Magna3 D 50-100 F | x | | 50 | 6/10 | 280 | | 3) | | | |
| Rio Z 50-70 D | DP | | - | x | 50 | 6 | 10 | 280 | 7 | 26 | Magna3 D 50-80 F | x | | 50 | 6/10 | 240 | A50-40 | 3) BP) | | |
| Rio Z 50-70 D | DP | altern. | | | | | | | | Magna3 D 50-100 F | x | | 50 | 6/10 | 280 | | 3) | | | |
| Rio Z 50-100 D | DP | | - | x | 50 | 6 | 10 | 280 | 9,5 | 28 | Magna3 D 50-100 F | x | | 50 | 6/10 | 280 | | 3) | | |
| Rio Z 50-100 D | DP | altern. | | | | | | | | Magna3 D 50-120 F | x | | 50 | 6/10 | 280 | | 3) | | | |
| Rio Z 50-150 D | DP | | - | x | 50 | 6/10 | 340 | 16 | 40 | Magna3 D 50-180 F | x | | 50 | 6/10 | 280 | A50-60 | 3) BP) | | | |
| Rio Z 50-150 D | DP | altern. | | | | | | | | TPED 50-160 /2-S | x | x | 50 | 6/10 | 340 | | T) BP) E) | | | |
| Rio Z 50-150 D | DP | altern. | | | | | | | | TPD 50-160 /2 | x | x | 50 | 6/10 | 340 | | T) BP) | | | |
| Rio Z 65-10 D | DP | | - | x | 65 | 6 | 10 | 340 | 9 | 35 | Magna3 D 65-80 F | x | | 65 | 6/10 | 340 | | 3) | | |
| Rio Z 65-13 D | DP | | - | x | 65 | 6 | 10 | 340 | 12 | 46 | Magna3 D 65-150 F | x | | 65 | 6/10 | 340 | | 3) | | |
| Rio Z 65-13 D | DP | altern. | | | | | | | | Magna3 D 65-120 F | x | | 65 | 6/10 | 340 | | 3) | | | |
| Rio Z 65-100 D | DP | | - | x | 65 | 6 | 10 | 340 | 8,5 | 40 | Magna3 D 65-80 F | x | | 65 | 6/10 | 340 | | 3) | | |
| Rio Z 65-130 D | DP | | - | x | 65 | 6 | 10 | 340 | 13 | 45 | Magna3 D 65-150 F | x | | 65 | 6/10 | 340 | | 3) | | |
| Rio Z 65-130 D | DP | altern. | | | | | | | | Magna3 D 65-120 F | x | | 65 | 6/10 | 340 | | 3) | | | |
| Rio Z 65-150 D | DP | | - | x | 65 | 6/10 | 340 | 14,5 | 51 | Magna3 D 65-150 F | x | | 65 | 6/10 | 340 | | 3) | | | |
| Rio Z 80-10 D | DP | | - | x | 80 | 6 | 10 | 360 | 9,5 | 56+ | Magna3 D 80-100 F | x | | 80 | 6 | 10 | 360 | | 3) | |
| Rio Z 80-100 D | DP | | - | x | 80 | 6 | 10 | 360 | 10 | 63 | Magna3 D 80-100 F | x | | 80 | 6 | 10 | 360 | | 3) | |
| Rio Z 80-150 D | DP | | - | x | 80 | 6 | 10 | 360 | 15 | 67 | TPED 80-140 /2-S | | x | 80 | 16 | 360 | | T) BP) SB) E) | | |
| Rio Z 80-150 D | DP | altern. | | | | | | | | TPD 80-140 /2 | | x | 80 | 16 | 360 | | T) BP) SB) | | | |
| Rio Z 80-200 D | DP | | - | x | 80 | 6 | 10 | 360 | 18,5 | 74 | TPED 80-180 /2-S | | x | 80 | 16 | 360 | | T) BP) SB) E) | | |
| Rio Z 80-200 D | DP | altern. | | | | | | | | TPD 80-180 /2 | | x | 80 | 16 | 360 | | T) BP) SB) | | | |
| Rio Z N 30-40 S | DP | | x | - | 2 | | | 180 | 5 | 3+ | Magna3 D 32-60 | x | | 2 | 6/10 | 180 | | | | |
| Rio Z N 30-50 S | DP | | x | - | 2 | | | 180 | 6 | 8 | Magna3 D 32-60 | x | | 2 | 6/10 | 180 | | | | |
| Rio Z N 30-50 T | DP | | - | x | 2 | | | 180 | 6,5 | 9 | Magna3 D 32-60 | x | | 2 | 6/10 | 180 | | 3) | | |
| Rio Z N 32-100 S | DP | | x | - | 2 | | | 180 | 11 | 7 | Magna3 D 32-100 | x | | 2 | 6/10 | 180 | | | | |
| Rio Z N 32-100 T | DP | | - | x | 2 | | | 180 | 11 | 7 | Magna3 D 32-100 | x | | 2 | 6/10 | 180 | | 3) | | |

➤ KSB ersetzt durch Grundfos

| KSB | | | | | | | | | | | GRUNDFOS | | | | | | | | | | |
|----------------------|-------|----------|----|----|------|----|------|------------------------|----------|-------------|-------------------|----|----|------|----|------|------------------------|-----------------|---------|--|--|
| Typ | Ausf. | Fußnoten | 1~ | 3~ | G/DN | PN | | L ₁ [mm] | H [m] | Q [m³/h] | Typ | 1~ | 3~ | G/DN | PN | | L ₁ [mm] | Ausgleichsstück | Fußnote | | |
| | | | | | | 6 | 10 | | | | | | | | 6 | 10 | | | | | |
| Rio Z N 40-50 S | DP | | x | - | 40 | | 6/10 | 250 | 5 | 10 | Magna3 D 32-60 | x | | 2 | | 6/10 | 180 | A40-30 + A18 | | | |
| Rio Z N 40-50 S | DP | altern. | | | | | | | | | Magna3 D 40-60 F | x | | 40 | | 6/10 | 220 | A40-30 | | | |
| Rio Z N 40-50 T | DP | | - | x | 40 | | 6/10 | 250 | 5,2 | 11 | Magna3 D 32-60 | x | | 2 | | 6/10 | 180 | A40-30 + A18 | 3) | | |
| Rio Z N 40-50 T | DP | altern. | | | | | | | | | Magna3 D 40-60 F | x | | 40 | | 6/10 | 220 | A40-30 | 3) | | |
| Rio Z N 40-70 S | DP | | x | - | 40 | | 6/10 | 250 | 7,5 | 12 | Magna3 D 32-80 | x | | 2 | | 6/10 | 180 | A40-30 + A18 | BP) | | |
| Rio Z N 40-70 S | DP | altern. | | | | | | | | | Magna3 D 40-80 F | x | | 40 | | 6/10 | 220 | A40-30 | | | |
| Rio Z N 40-70 T | DP | | - | x | 40 | | 6/10 | 250 | 7,5 | 12 | Magna3 D 32-80 | x | | 2 | | 6/10 | 180 | A40-30 + A18 | BP) | | |
| Rio Z N 40-70 T | DP | altern. | | | | | | | | | Magna3 D 40-80 F | x | | 40 | | 6/10 | 220 | A40-30 | 3) | | |
| Rio Z N 40-90 S | DP | | x | - | 40 | | 6/10 | 250 | 8,5 | 21 | Magna3 D 40-100 F | x | | 40 | | 6/10 | 220 | A40-30 | | | |
| Rio Z N 40-90 T | DP | | - | x | 40 | | 6/10 | 250 | 8,5 | 21 | Magna3 D 40-100 F | x | | 40 | | 6/10 | 220 | A40-30 | 3) | | |
| Rio Z N 50-80 S | DP | | x | - | 50 | | 6/10 | 280 | 8,5 | 26 | Magna3 D 50-100 F | x | | 50 | | 6/10 | 280 | | | | |
| Rio Z N 50-80 T | DP | | - | x | 50 | | 6/10 | 280 | 8,5 | 26 | Magna3 D 50-100 F | x | | 50 | | 6/10 | 280 | | 3) | | |
| Rio Z N 50-100 T | DP | | - | x | 50 | | 6/10 | 280 | 13 | 33 | Magna3 D 50-150 F | x | | 50 | | 6/10 | 280 | | 3) | | |
| Rio Z N 65-50 T | DP | | - | x | 65 | | 6/10 | 340 | 4,5 | 32 | Magna3 D 65-60 F | x | | 65 | | 6/10 | 340 | | 3) | | |
| Rio Z N 65-90 T | DP | | - | x | 65 | | 6/10 | 340 | 12 | 46 | Magna3 D 65-120 F | x | | 65 | | 6/10 | 340 | | 3) | | |
| Rio Z N 65-150 T | DP | | - | x | 65 | | 6/10 | 340 | 15,5 | 50 | Magna3 D 65-150 F | x | | 65 | | 6/10 | 340 | | 3) | | |
| Rio Z N 80-80 T | DP | | - | x | 80 | | 10 | 360 | 11,5 | 70 | Magna3 D 80-120 F | x | | 80 | | 10 | 360 | | 3) | | |
| Rio-Eco 25-40 | EP | E) | x | - | 1½ | | | 180 | 4 | 4,5 | Magna3 25-40 | x | | 1½ | | | 180 | | | | |
| Rio-Eco 25-60 | EP | E) | x | - | 1½ | | | 180 | 6 | 7 | Magna3 25-60 | x | | 1½ | | | 180 | | | | |
| Rio-Eco 25-80 | EP | E) | x | - | 1½ | | | 180 | 7,2 | 8,5 | Magna3 25-80 | x | | 1½ | | | 180 | | | | |
| Rio-Eco 25-80 B | TZ | E) B) | x | - | 1½ | | | 180 | 7,2 | 8,5 | Magna3 25-80 N | x | | 1½ | | | 180 | | N) | | |
| Rio-Eco 25-100 | EP | E) | x | - | 1½ | | | 180 | 10 | 9+ | Magna3 25-100 | x | | 1½ | | | 180 | | | | |
| Rio-Eco 30-40 | EP | E) | x | - | 2 | | | 180 | 4 | 4,5 | Magna3 32-40 | x | | 2 | | | 180 | | | | |
| Rio-Eco 30-60 | EP | E) | x | - | 2 | | | 180 | 6 | 7 | Magna3 32-60 | x | | 2 | | | 180 | | | | |
| Rio-Eco 30-80 | EP | E) | x | - | 2 | | | 180 | 7,2 | 8 | Magna3 32-80 | x | | 2 | | | 180 | | | | |
| Rio-Eco 30-80 B | TZ | E) B) | x | - | 2 | | | 180 | 7,2 | 8,5 | Magna3 32-80 N | x | | 2 | | | 180 | | N) | | |
| Rio-Eco 30-100 | EP | E) | x | - | 2 | | | 180 | 10 | 9+ | Magna3 32-100 | x | | 2 | | | 180 | | | | |
| Rio-Eco 30-120 | EP | E) | x | - | 2 | | | 180 | 11,5 | 11+ | Magna3 32-120 | x | | 2 | | | 180 | | BP) | | |
| Rio-Eco 30-120 | EP | altern. | | | | | | | | | Magna3 32-120 F | x | | 32 | | 6/10 | 220 | | RA) | | |
| Rio-Eco 30-120 B | TZ | E) B) | x | - | 2 | | | 180 | 11,5 | 11+ | Magna3 32-120 N | x | | 2 | | | 180 | | N) BP) | | |
| Rio-Eco 30-120 B | TZ | altern. | | | | | | | | | Magna3 32-120 FN | x | | 32 | | 6/10 | 220 | | N) RA) | | |
| Rio-Eco 32-100 | EP | E) | x | - | 32 | | 6/10 | 220 | 10 | 9+ | Magna3 32-100 F | x | | 32 | | 6/10 | 220 | | | | |
| Rio-Eco 32-120 | EP | E) | x | - | 32 | | 6/10 | 220 | 9,5 | 13+ | Magna3 32-120 F | x | | 32 | | 6/10 | 220 | | | | |
| Rio-Eco 40-40 | EP | E) | x | - | 40 | | 6/10 | 220 | 5 | 11+ | Magna3 32-80 | x | | 2 | | | 180 | A40-30 + A18 | | | |
| Rio-Eco 40-40 | EP | altern. | | | | | | | | | Magna3 40-60 F | x | | 40 | | 6/10 | 220 | | | | |
| Rio-Eco 40-80 | EP | E) | x | - | 40 | | 6/10 | 220 | 8 | 15+ | Magna3 40-80 F | x | | 40 | | 6/10 | 220 | | | | |
| Rio-Eco 40-80 B | TZ | E) B) | x | - | 40 | | 6/10 | 220 | 8 | 15+ | Magna3 40-80 FN | x | | 40 | | 6/10 | 220 | | N) | | |
| Rio-Eco 40-100 | EP | E) | x | - | 40 | | 6/10 | 220 | 10 | 9+ | Magna3 32-100 | x | | 2 | | | 180 | A18 | | | |
| Rio-Eco 40-100 | EP | altern. | | | | | | | | | Magna3 40-100 F | x | | 40 | | 6/10 | 220 | | RQ) | | |
| Rio-Eco 40-120 | EP | E) | x | - | 40 | | 6/10 | 250 | 12 | 19+ | Magna3 40-120 F | x | | 40 | | 6/10 | 250 | | | | |
| Rio-Eco 40-120 B | TZ | E) B) | x | - | 40 | | 6/10 | 250 | 12 | 19+ | Magna3 40-120 FN | x | | 40 | | 6/10 | 250 | | N) | | |
| Rio-Eco 50-80 | EP | E) | x | - | 50 | | 6/10 | 240 | 8 | 15+ | Magna3 50-80 F | x | | 50 | | 6/10 | 240 | | | | |
| Rio-Eco 50-90 | EP | E) | x | - | 50 | | 6/10 | 280 | 9 | 24+ | Magna3 50-100 F | x | | 50 | | 6/10 | 280 | | | | |
| Rio-Eco 50-90 B | TZ | E) B) | x | - | 50 | | 6/10 | 280 | 9 | 24+ | Magna3 50-100 FN | x | | 50 | | 6/10 | 280 | | N) | | |
| Rio-Eco 50-100 | EP | E) | x | - | 50 | | 6/10 | 240 | 10 | 9+ | Magna3 32-100 | x | | 2 | | | 180 | A9 + A20 | | | |
| Rio-Eco 50-100 | EP | altern. | | | | | | | | | Magna3 50-100 F | x | | 50 | | 6/10 | 280 | | RQ) | | |
| Rio-Eco 50-120 | EP | E) | x | - | 50 | | 6/10 | 280 | 11,5 | 28+ | Magna3 50-120 F | x | | 50 | | 6/10 | 280 | | | | |
| Rio-Eco 65-90 | EP | E) | x | - | 65 | | 6/10 | 280 | 11,5 | 28+ | Magna3 65-120 F | x | | 65 | | 6/10 | 340 | | RA) | | |
| Rio-Eco 65-90 | EP | altern. | | | | | | | | | Magna3 65-100 F | x | | 65 | | 6/10 | 340 | | RA) | | |
| Rio-Eco 65-120 | EP | E) | x | - | 65 | | 6/10 | 340 | 10,5 | 40+ | Magna3 65-120 F | x | | 65 | | 6/10 | 340 | | | | |
| Rio-Eco 65-120 B | TZ | E) B) | x | - | 65 | | 6/10 | 340 | 10,5 | 40+ | Magna3 65-120 FN | x | | 65 | | 6/10 | 340 | | N) | | |
| Rio-Eco 80-120 | EP | E) | x | - | 80 | 6 | 10 | 360 | 12,5 | 60+ | Magna3 80-120 F | x | | 80 | 6 | 10 | 360 | | | | |
| Rio-Eco 100-120 | EP | E) | x | - | 100 | 6 | 10 | 360 | 12,5 | 60+ | Magna3 100-120 F | x | | 100 | 6 | 10 | 450 | | RA) | | |
| Rio-Eco N 15-40 -130 | EP | E) | x | - | 1 | | | 130 | 4 | 2,7 | Alpha2 15-40 | x | | 1 | | | 130 | | | | |
| Rio-Eco N 15-60 -130 | EP | E) | x | - | 1 | | | 130 | 6 | 3,5 | Alpha2 15-60 | x | | 1 | | | 130 | | | | |
| Rio-Eco N 25-40 | EP | E) | x | - | 1½ | | | 180 | 4 | 2,7 | Alpha2 25-40 | x | | 1½ | | | 180 | | | | |
| Rio-Eco N 25-40 -130 | EP | E) | x | - | 1½ | | | 130 | 4 | 2,7 | Alpha2 25-40 130 | x | | 1½ | | | 130 | | | | |
| Rio-Eco N 25-60 | EP | E) | x | - | 1½ | | | 180 | 6 | 3,5 | Alpha2 25-60 | x | | 1½ | | | 180 | | | | |
| Rio-Eco N 25-60 -130 | EP | E) | x | - | 1½ | | | 130 | 6 | 3,5 | Alpha2 25-60 130 | x | | 1½ | | | 130 | | | | |
| Rio-Eco N 25-100 | EP | E) | x | - | 1½ | | | 180 | 10,5 | 10,5 | Magna3 25-100 | x | | 1½ | | | 180 | | | | |
| Rio-Eco N 30-40 | EP | E) | x | - | 2 | | | 180 | 4 | 2,7 | Alpha2 32-40 | x | | 2 | | | 180 | | | | |
| Rio-Eco N 30-60 | EP | E) | x | - | 2 | | | 180 | 6 | 3,5 | Alpha2 32-60 | x | | 2 | | | 180 | | | | |
| Rio-Eco N 30-100 | EP | E) | x | - | 2 | | | 180 | 10,5 | 10,5 | Magna3 32-100 | x | | 2 | | | 180 | | | | |
| Rio-Eco N 30-120 | EP | E) | x | - | 2 | | | 180 | 12 | 12 | Magna3 32-120 F | x | | 32 | | 6/10 | 220 | | RA) | | |
| Rio-Eco N 32-120 | EP | E) | x | - | 32 | | 6/10 | 220 | 12 | 13 | Magna3 32-120 F | x | | 32 | | 6/10 | 220 | | | | |
| Rio-Eco N 40-100 | EP | E) | x | - | 40 | | 6/10 | 250 | 10 | 15 | Magna3 40-100 F | x | | 40 | | 6/10 | 220 | A40-30 | | | |
| Rio-Eco N 40-120 | EP | E) | x | - | 40 | | 6/10 | 250 | 12,5 | 14 | Magna3 40-120 F | x | | 40 | | 6/10 | 250 | | | | |
| Rio-Eco N 40-140 | EP | E) | x | - | 40 | | 6/10 | 250 | 14 | 27 | Magna3 40-150 F | x | | 40 | | 6/10 | 250 | | | | |
| Rio-Eco N 40-140 | EP | altern. | | | | | | | | | Magna3 40-120 F | x | | 40 | | 6/10 | 250 | | BP) | | |

➤ KSB ersetzt durch Grundfos

| KSB | | | | | | | | | | GRUNDFOS | | | | | | | | | |
|-------------------------|-------|----------|----|----|------|----|------|------------------------|----------|-------------|-------------------|----|----|------|----|------|------------------------|-----------------|-------------|
| Typ | Ausf. | Fußnoten | 1~ | 3~ | G/DN | PN | | L ₁ [mm] | H [m] | Q [m³/h] | Typ | 1~ | 3~ | G/DN | PN | | L ₁ [mm] | Ausgleichsstück | Fußnote |
| | | | | | | 6 | 10 | | | | | | | | 6 | 10 | | | |
| Rio-Eco N 50-70 | EP | E) | x | - | 50 | | 6/10 | 280 | 8,5 | 18 | Magna3 50-60 F | x | | 50 | | 6/10 | 240 | A50-40 | |
| Rio-Eco N 50-90 | EP | E) | x | - | 50 | | 6/10 | 280 | 10 | 23 | Magna3 50-100 F | x | | 50 | | 6/10 | 280 | | |
| Rio-Eco N 50-140 | EP | E) | x | - | 50 | | 6/10 | 280 | 14 | 27 | Magna3 50-150 F | x | | 50 | | 6/10 | 280 | | |
| Rio-Eco N 50-140 | EP | altern. | | | | | | | | | Magna3 50-120 F | x | | 50 | | 6/10 | 280 | | BP) |
| Rio-Eco N 65-90 | EP | E) | x | - | 65 | | 6/10 | 340 | 9 | 36 | Magna3 65-100 F | x | | 65 | | 6/10 | 340 | | |
| Rio-Eco N 65-120 | EP | E) | x | - | 65 | | 6/10 | 340 | 12 | 48 | Magna3 65-120 F | x | | 65 | | 6/10 | 340 | | |
| Rio-Eco N 80-120 | EP | E) | x | - | 80 | 6 | 10 | 360 | 10 | 62 | Magna3 80-120 F | x | | 80 | 6 | 10 | 360 | | |
| Rio-Eco N 80-120 | EP | altern. | | | | | | | | | Magna3 80-100 F | x | | 80 | 6 | 10 | 360 | | BP) |
| Rio-Eco Therm N 25-40 | TZ | E) N) | x | - | 1½ | | | 180 | 4 | 2,7 | Alpha2 25-40 N | x | | 1½ | | | 180 | | |
| Rio-Eco Therm N 25-60 | TZ | E) N) | x | - | 1½ | | | 180 | 6 | 3,5 | Alpha2 25-60 N | x | | 1½ | | | 180 | | |
| Rio-Eco Therm N 30-100 | TZ | E) B) | x | - | 2 | | | 180 | 10,5 | 10,5 | Magna3 32-100 N | x | | 2 | | | 180 | | N) |
| Rio-Eco Therm N 30-120 | TZ | E) B) | x | - | 2 | | | 180 | 12 | 12 | Magna3 32-120 FN | x | | 32 | | 6/10 | 220 | | N) RA) |
| Rio-Eco Therm N 40-100 | TZ | E) B) | x | - | 40 | | 6/10 | 250 | 10 | 15 | Magna3 40-100 FN | x | | 40 | | 6/10 | 220 | | N) RA) |
| Rio-Eco Therm N 40-100 | TZ | altern. | | | | | | | | | Magna3 40-120 FN | x | | 40 | | 6/10 | 250 | | N) |
| Rio-Eco Therm N 40-120 | TZ | E) B) | x | - | 40 | | 6/10 | 250 | 12,5 | 14+ | Magna3 40-120 FN | x | | 40 | | 6/10 | 250 | | |
| Rio-Eco Therm N 50-90 | TZ | E) B) | x | - | 50 | | 6/10 | 280 | 10 | 23 | Magna3 50-100 FN | x | | 50 | | 6/10 | 280 | | N) |
| Rio-Eco Therm N 65-120 | TZ | E) B) | x | - | 65 | | 6/10 | 340 | 12 | 48 | Magna3 65-120 FN | x | | 65 | | 6/10 | 340 | | N) |
| Rio-Eco Z 32-80 | DP | E) | x | - | 32 | | 6/10 | 220 | 7,2 | 7 | Magna3 D 32-80 F | x | | 32 | | 6/10 | 220 | | |
| Rio-Eco Z 32-120 | DP | E) | x | - | 32 | | 6/10 | 220 | 9,5 | 11+ | Magna3 D 32-120 F | x | | 32 | | 6/10 | 220 | | |
| Rio-Eco Z 40-80 | DP | E) | x | - | 40 | | 6/10 | 220 | 8 | 13+ | Magna3 D 40-80 F | x | | 40 | | 6/10 | 220 | | |
| Rio-Eco Z 40-120 | DP | E) | x | - | 40 | | 6/10 | 250 | 12,5 | 17+ | Magna3 D 40-120 F | x | | 40 | | 6/10 | 250 | | |
| Rio-Eco Z 50-80 | DP | E) | x | - | 50 | | 6/10 | 240 | 8 | 13+ | Magna3 D 50-80 F | x | | 50 | | 6/10 | 240 | | |
| Rio-Eco Z 50-90 | DP | E) | x | - | 50 | | 6/10 | 280 | 9 | 20+ | Magna3 D 50-100 F | x | | 50 | | 6/10 | 280 | | |
| Rio-Eco Z 50-120 | DP | E) | x | - | 50 | | 6/10 | 280 | 12 | 22+ | Magna3 D 50-120 F | x | | 50 | | 6/10 | 280 | | |
| Rio-Eco Z 65-120 | DP | E) | x | - | 65 | | 6/10 | 340 | 10,5 | 36+ | Magna3 D 65-100 F | x | | 65 | | 6/10 | 340 | | |
| Rio-Eco Z 65-120 | DP | altern. | | | | | | | | | Magna3 D 65-120 F | x | | 65 | | 6/10 | 340 | | |
| Rio-Eco Z 80-120 | DP | E) | x | - | 80 | 6 | 10 | 360 | 12,5 | 53+ | Magna3 D 80-120 F | x | | 80 | 6 | 10 | 360 | | BP) |
| Rio-Eco Z N 32-120 | DP | E) | x | - | 32 | | 6/10 | 220 | 11,5 | 14 | Magna3 D 32-120 F | x | | 32 | | 6/10 | 220 | | |
| Rio-Eco Z N 40-100 | DP | E) | x | - | 40 | | 6/10 | 250 | 10 | 15 | Magna3 D 40-100 F | x | | 40 | | 6/10 | 220 | A40-30 | |
| Rio-Eco Z N 40-120 | DP | E) | x | - | 40 | | 6/10 | 250 | 12,5 | 14 | Magna3 D 40-120 F | x | | 40 | | 6/10 | 250 | | |
| Rio-Eco Z N 50-140 | DP | E) | x | - | 50 | | 6/10 | 280 | 14 | 27 | Magna3 D 50-150 F | x | | 50 | | 6/10 | 280 | | |
| Rio-Eco Z N 50-140 | DP | altern. | | | | | | | | | Magna3 D 50-120 F | x | | 50 | | 6/10 | 280 | | BP) |
| Rio-Eco Z N 65-120 | DP | E) | x | - | 65 | | 6/10 | 340 | 21 | 41 | Magna3 D 65-120 F | x | | 65 | | 6/10 | 340 | | |
| Rio-Eco Z N 80-120 | DP | E) | x | - | 80 | 6 | 10 | 360 | 10,5 | 57 | Magna3 D 80-100 F | x | | 80 | 6 | 10 | 360 | | |
| Riomatic A 2 R (180mm) | EP | | x | x | 1½ | | | 180 | 5,5 | 6 | Alpha2 25-60 | x | | 1½ | | | 180 | | 3) |
| Riomatic A 2 R (190mm) | EP | | x | x | 1½ | | | 190 | 5,5 | 6 | Alpha2 25-60 | x | | 1½ | | | 180 | | 3) K10) RA) |
| Riomatic A 2 V | EP | | x | x | 1½ | | | 180 | 7 | 6+ | Magna3 25-80 | x | | 1½ | | | 180 | | 3) |
| Riomatic A 3 V | EP | | x | x | 2 | | | 180 | 5 | 10+ | Magna3 32-80 | x | | 2 | | | 180 | | 3) |
| Riomatic A 4 V | EP | | x | x | 40 | 6 | 16 | 250 | 4,5 | 12 | Magna3 40-60 F | x | | 40 | | 6/10 | 220 | A40-30 | 3) SB) BP) |
| Riomatic B 2 R | EP | | x | x | 1½ | | | 180 | 4,5 | 5 | Alpha2 25-60 | x | | 1½ | | | 180 | | 3) |
| Riomatic B 2 R | EP | | x | x | 2 | | | 180 | 4,5 | 5 | Alpha2 32-60 | x | | 2 | | | 180 | | 3) |
| Riomatic B 2 V | EP | | x | x | 1½ | | | 180 | 5,5 | 5+ | Alpha2 25-60 | x | | 1½ | | | 180 | | 3) |
| Riomatic B 3 V | EP | | x | x | 2 | | | 180 | 5,5 | 5+ | Magna3 32-60 | x | | 2 | | | 180 | | 3) |
| Riomatic C 2 R | EP | | x | x | 1½ | | | 180 | 3,5 | 4,5 | Alpha2 25-40 | x | | 1½ | | | 180 | | 3) |
| Riomatic C 2 R | EP | | x | x | 2 | | | 180 | 3,5 | 4,5 | Alpha2 32-40 | x | | 2 | | | 180 | | 3) |
| Riomatic C 2 V | EP | | x | - | 1½ | | | 180 | 3,5 | 4,5 | Alpha2 25-40 | x | | 1½ | | | 180 | | |
| Riomatic C 3 V | EP | | x | - | 2 | | | 180 | 3 | 4,5 | Alpha2 32-40 | x | | 2 | | | 180 | | |
| Riomatic C 4 V | EP | | x | - | 40 | 6 | 16 | 200 | 3 | 7 | Magna3 40-40 F | x | | 40 | | 6/10 | 220 | | RA) SB) |
| Riomatic C 4 V (Sonder) | EP | | x | - | 65 | 6 | - | 200 | 3 | 7 | Magna3 25-60 | x | | 1½ | | | 180 | | RA) |
| Riomatic C 22/20 | EP | E) | x | - | 1½ | | | 180 | 3,8 | 4 | Alpha2 25-40 | x | | 1½ | | | 180 | | |
| Riomatic C 22/35 | EP | E) | x | - | 1½ | | | 180 | 5,5 | 3,5 | Alpha2 25-60 | x | | 1½ | | | 180 | | |
| Riomatic C 32/20 | EP | E) | x | - | 2 | | | 180 | 3,8 | 4 | Alpha2 32-40 | x | | 2 | | | 180 | | |
| Riomatic C 32/35 | EP | E) | x | - | 2 | | | 180 | 5,5 | 3,5 | Alpha2 32-60 | x | | 2 | | | 180 | | |
| Riomatic F 3 R | EP | | x | x | 2 | | | 180 | 0,7 | 3 | Alpha2 32-40 | x | | 2 | | | 180 | | 3) |
| Riomatic F 3 V | EP | | x | - | 2 | | | 180 | 2 | 4+ | Alpha2 32-40 | x | | 2 | | | 180 | | |
| Riomatic G 2 R | EP | | x | - | 1½ | | | 190 | | | Alpha2 25-40 | x | | 1½ | | | 180 | | K10) RA) |
| Riomatic G 2 R | EP | | x | - | 2 | | | 190 | | | Alpha2 25-40 | x | | 1½ | | | 180 | A7 | |
| Riotec 25-70 | EP | E) | x | - | 1½ | | | 180 | 6,5 | 6+ | Magna3 25-80 | x | | 1½ | | | 180 | | |
| Riotec 30-70 | EP | E) | x | - | 2 | | | 180 | 6,5 | 6+ | Magna3 32-80 | x | | 2 | | | 180 | | |
| Riotec 30-100 | EP | E) | x | - | 2 | | | 180 | 11 | 9+ | Magna3 32-120 | x | | 2 | | | 180 | | BP) |
| Riotec 30-100 | EP | altern. | | | | | | | | | Magna3 32-120 F | x | | 32 | | 6/10 | 220 | | RA) |
| Riotec 40-1/10 | EP | E) | x | - | 40 | 6 | 10 | 250 | 10 | 16 | Magna3 40-100 F | x | | 40 | | 6/10 | 220 | A40-30 | |
| Riotec 40-40 | EP | E) | x | - | 40 | 6 | 10 | 220 | 4 | 10+ | Magna3 40-40 F | x | | 40 | | 6/10 | 220 | | |
| Riotec 40-100 | EP | E) | x | - | 40 | 6 | 10 | 250 | 9,5 | 16+ | Magna3 40-100 F | x | | 40 | | 6/10 | 220 | A40-30 | |
| Riotec 50-1/7 | EP | E) | x | - | 50 | 6 | 10 | 280 | 7,5 | 23 | Magna3 50-80 F | x | | 50 | | 6/10 | 240 | A50-40 | |
| Riotec 50-1/7 | EP | altern. | | | | | | | | | Magna3 50-100 F | x | | 50 | | 6/10 | 280 | | |
| Riotec 50-1/10 | EP | E) | x | - | 50 | 6 | 10 | 280 | 10 | 27 | Magna3 50-120 F | x | | 50 | | 6/10 | 280 | | |
| Riotec 50-60 | EP | E) | x | - | 50 | 6 | 10 | 240 | 7 | 14+ | Magna3 50-60 F | x | | 50 | | 6/10 | 240 | | |
| Riotec 50-60 | EP | altern. | | | | | | | | | Magna3 50-80 F | x | | 50 | | 6/10 | 240 | | |

➤ KSB ersetzt durch Grundfos

| KSB | | | | | | | | | | | GRUNDFOS | | | | | | | | | |
|-----------------------------|-------|----------|----|----|------|----|----|------------------------|----------|-------------|--------------------------|----|----|-----------|----|------|------------------------|-----------------|---------|--|
| Typ | Ausf. | Fußnoten | 1~ | 3~ | G/DN | PN | | L ₁ [mm] | H [m] | Q [m³/h] | Typ | 1~ | 3~ | G/DN | PN | | L ₁ [mm] | Ausgleichsstück | Fußnote | |
| | | | | | | 6 | 10 | | | | | | | | 6 | 10 | | | | |
| Riotec 50-70 | EP | E) | x | - | 50 | 6 | 10 | 280 | 7 | 23+ | Magna3 50-100 F | x | | 50 | | 6/10 | 280 | | | |
| Riotec 50-70 | EP | altern. | | | | | | | | | Magna3 50-80 F | x | | 50 | | 6/10 | 240 | A50-40 | BP) | |
| Riotec 50-100 | EP | E) | x | - | 50 | 6 | 10 | 280 | 9,5 | 27+ | Magna3 50-120 F | x | | 50 | | 6/10 | 280 | | | |
| Riotec 50-100 | EP | altern. | | | | | | | | | Magna3 50-100 F | x | | 50 | | 6/10 | 280 | | BP) | |
| Riotec 65-1/10 | EP | E) | x | - | 65 | 6 | 10 | 340 | 9 | 40 | Magna3 65-100 F | x | | 65 | | 6/10 | 340 | | | |
| Riotec 65-1/10 | EP | altern. | | | | | | | | | Magna3 65-80 F | x | | 65 | | 6/10 | 340 | | BP) | |
| Riotec 65-100 | EP | E) | x | - | 65 | 6 | 10 | 340 | 8,5 | 32+ | Magna3 65-100 F | x | | 65 | | 6/10 | 340 | | | |
| Riotec 65-100 | EP | altern. | | | | | | | | | Magna3 65-80 F | x | | 65 | | 6/10 | 340 | | BP) | |
| Riotec 80-1/10 | EP | E) | x | - | 80 | 6 | 10 | 360 | 8,5 | 50 | Magna3 80-100 F | x | | 80 | 6 | 10 | 360 | | | |
| Riotec 80-1/10 | EP | altern. | | | | | | | | | Magna3 80-120 F | x | | 80 | 6 | 10 | 360 | | | |
| Riotec 80-100 | EP | E) | x | - | 80 | 6 | 10 | 360 | 9,5 | 62+ | Magna3 80-100 F | x | | 80 | 6 | 10 | 360 | | | |
| Riotec 80-100 | EP | altern. | | | | | | | | | Magna3 80-120 F | x | | 80 | 6 | 10 | 360 | | | |
| Riotec 100-100 | EP | E) | x | - | 100 | 6 | 10 | 360 | 9,5 | 62+ | Magna3 100-100 F | x | | 100 | 6 | 10 | 450 | | RA) | |
| Riotec Z 32-70 | DP | E) | x | - | 32 | 6 | 10 | 220 | 6,5 | 6 | Magna3 D 32-60 F | x | | 32 | | 6/10 | 220 | | | |
| Riotec Z 40-1/10 | DP | E) | x | - | 40 | 6 | 10 | 250 | 10 | 14 | Magna3 D 40-100 F | x | | 40 | | 6/10 | 220 | A40-30 | | |
| Riotec Z 40-70 | DP | E) | x | - | 40 | 6 | 10 | 250 | 7 | 13 | Magna3 D 40-80 F | x | | 40 | | 6/10 | 220 | A40-30 | | |
| Riotec Z 40-100 | DP | E) | x | - | 40 | 6 | 10 | 250 | 10 | 16 | Magna3 D 40-100 F | x | | 40 | | 6/10 | 220 | A40-30 | | |
| Riotec Z 50-1/7 | DP | E) | x | - | 50 | 6 | 10 | 280 | 7 | 20 | Magna3 D 50-100 F | x | | 50 | | 6/10 | 280 | | | |
| Riotec Z 50-1/7 | DP | altern. | | | | | | | | | Magna3 D 50-80 F | x | | 50 | | 6/10 | 240 | A50-40 | | |
| Riotec Z 50-1/10 | DP | E) | x | - | 50 | 6 | 10 | 280 | 9,5 | 24 | Magna3 D 50-120 F | x | | 50 | | 6/10 | 280 | | | |
| Riotec Z 50-1/10 | DP | altern. | | | | | | | | | Magna3 D 50-100 F | x | | 50 | | 6/10 | 280 | | | |
| Riotec Z 50-60 | DP | E) | x | - | 50 | 6 | 10 | 280 | 7 | 13 | Magna3 D 50-60 F | x | | 50 | | 6/10 | 240 | A50-40 | | |
| Riotec Z 50-60 | DP | altern. | | | | | | | | | Magna3 D 50-80 F | x | | 50 | | 6/10 | 240 | A50-40 | | |
| Riotec Z 50-70 | DP | E) | x | - | 50 | 6 | 10 | 280 | 7 | 22 | Magna3 D 50-100 F | x | | 50 | | 6/10 | 280 | | | |
| Riotec Z 50-70 | DP | altern. | | | | | | | | | Magna3 D 50-80 F | x | | 50 | | 6/10 | 240 | A50-40 | BP) | |
| Riotec Z 50-100 | DP | E) | x | - | 50 | 6 | 10 | 280 | 9,5 | 24 | Magna3 D 50-120 F | x | | 50 | | 6/10 | 280 | | | |
| Riotec Z 50-100 | DP | altern. | | | | | | | | | Magna3 D 50-100 F | x | | 50 | | 6/10 | 280 | | BP) | |
| Riotec Z 65-1/10 | DP | E) | x | - | 65 | 6 | 10 | 340 | 9 | 32+ | Magna3 D 65-100 F | x | | 65 | | 6/10 | 340 | | | |
| Riotec Z 65-1/10 | DP | altern. | | | | | | | | | Magna3 D 65-80 F | x | | 65 | | 6/10 | 340 | | | |
| Riotec Z 65-100 | DP | E) | x | - | 65 | 6 | 10 | 340 | 8,5 | 32+ | Magna3 D 65-100 F | x | | 65 | | 6/10 | 340 | | | |
| Riotec Z 65-100 | DP | altern. | | | | | | | | | Magna3 D 65-80 F | x | | 65 | | 6/10 | 340 | | | |
| Riotec Z 80-1/10 | DP | E) | x | - | 80 | 6 | 10 | 360 | 8,5 | 45+ | Magna3 D 80-100 F | x | | 80 | 6 | 10 | 360 | | | |
| Riotec Z 80-100 | DP | E) | x | - | 80 | 6 | 10 | 360 | 9,5 | 55+ | Magna3 D 80-100 F | x | | 80 | 6 | 10 | 360 | | | |
| Riotherm (BZ) 1 D | TZ | T) B) | - | x | 2 | | | 180 | 1,5 | 4 | Alpha2 32-40 N | x | | 2 | | | 180 | | 3) N) | |
| Riotherm (BZ) 1 D | TZ | altern. | | | | | | | | | UP 20-30 N | | x | 1¼ | | | 150 | A2 | N) | |
| Riotherm (BZ) 1 E | TZ | T) B) | x | - | 2 | | | 180 | 1,5 | 4 | Alpha2 32-40 N | x | | 2 | | | 180 | | N) | |
| Riotherm (BZ) 1 E | TZ | altern. | | | | | | | | | UP 20-30 N | x | | 1¼ | | | 150 | A2 | N) | |
| Riotherm (BZ) 2 D | TZ | T) B) | - | x | 2 | | | 180 | 6 | 7 | Magna3 32-60 N | x | | 2 | | | 180 | | 3) N) | |
| Riotherm (BZ) 2 D | TZ | altern. | | | | | | | | | UPS 32-80 N | x | | 2 | | | 180 | | 3) N) | |
| Riotherm (BZ) 2 E | TZ | T) B) | x | - | 2 | | | 180 | 6 | 7 | Magna3 32-60 N | x | | 2 | | | 180 | | N) | |
| Riotherm (BZ) 2 E | TZ | altern. | | | | | | | | | UPS 32-80 N | x | | 2 | | | 180 | | N) | |
| Riotherm (GG) 1 D | TZ | T) G) | - | x | 2 | | | 180 | 1,5 | 4 | Alpha2 32-40 N | x | | 2 | | | 180 | | 3) N) | |
| Riotherm (GG) 1 D | TZ | altern. | | | | | | | | | UP 20-30 N | | x | 1¼ | | | 150 | A2 | N) | |
| Riotherm (GG) 1 E | TZ | T) G) | x | - | 2 | | | 180 | 1,5 | 4 | Alpha2 32-40 N | x | | 2 | | | 180 | | N) | |
| Riotherm (GG) 1 E | TZ | altern. | | | | | | | | | UP 20-30 N | x | | 1¼ | | | 150 | A2 | N) | |
| Riotherm (GG) 2 D | TZ | T) G) | - | x | 2 | | | 180 | 6 | 7 | Magna3 32-60 N | x | | 2 | | | 180 | | 3) N) | |
| Riotherm (GG) 2 D | TZ | altern. | | | | | | | | | UPS 32-80 N | x | | 2 | | | 180 | | 3) N) | |
| Riotherm (GG) 2 E | TZ | T) G) | x | - | 2 | | | 180 | 6 | 7 | Magna3 32-60 N | x | | 2 | | | 180 | | N) | |
| Riotherm (GG) 2 E | TZ | altern. | | | | | | | | | UPS 32-80 N | x | | 2 | | | 180 | | N) | |
| Riotherm (RG) 1 D | TZ | T) B) | - | x | 2 | | | 180 | 1,5 | 4 | Alpha2 32-40 N | x | | 2 | | | 180 | | 3) N) | |
| Riotherm (RG) 1 D | TZ | altern. | | | | | | | | | UP 20-30 N | | x | 1¼ | | | 150 | A2 | N) | |
| Riotherm (RG) 1 E | TZ | T) B) | x | - | 2 | | | 180 | 1,5 | 4 | Alpha2 32-40 N | x | | 2 | | | 180 | | N) | |
| Riotherm (RG) 1 E | TZ | altern. | | | | | | | | | UP 20-30 N | x | | 1¼ | | | 150 | A2 | N) | |
| Riotherm (RG) 2 D | TZ | T) B) | - | x | 2 | | | 180 | 6 | 7 | Magna3 32-60 N | x | | 2 | | | 180 | | 3) N) | |
| Riotherm (RG) 2 D | TZ | altern. | | | | | | | | | UPS 32-80 N | x | | 2 | | | 180 | | 3) N) | |
| Riotherm (RG) 2 E | TZ | T) B) | x | - | 2 | | | 180 | 6 | 7 | Magna3 32-60 N | x | | 2 | | | 180 | | N) | |
| Riotherm (RG) 2 E | TZ | altern. | | | | | | | | | UPS 32-80 N | x | | 2 | | | 180 | | N) | |
| Riotherm C 12/15 | TZ | B) | x | - | 1¼ | | | 150 | 1,4 | 2,2 | Alpha1 20-45 N | x | | 1¼ | | | 150 | | N) | |
| Riotherm C 12/15 | TZ | altern. | | | | | | | | | UP 20-15 N | x | | 1¼ | | | 150 | | N) | |
| Riotherm C 12/15 T | TZ | B) 6) | x | - | 1¼ | | | 150 | 1,4 | 2,2 | Alpha1 20-45 N | x | | 1¼ | | | 150 | | 7) N) | |
| Riotherm C 12/15 T | TZ | altern. | | | | | | | | | UP 20-15 N | x | | 1¼ | | | 150 | | 7) N) | |
| Riotherm C 12/30 | TZ | B) | x | - | 1¼ | | | 150 | 3 | 3,3 | Alpha1 20-45 N | x | | 1¼ | | | 150 | | N) | |
| Riotherm C 12/30 | TZ | altern. | | | | | | | | | UP 20-30 N | x | | 1¼ | | | 150 | | N) | |
| Riotherm C 12/30 T | TZ | B) 6) | x | - | 1¼ | | | 150 | 3 | 3,3 | Alpha1 20-45 N | x | | 1¼ | | | 150 | | 7) N) | |
| Riotherm C 12/30 T | TZ | altern. | | | | | | | | | UP 20-30 N | x | | 1¼ | | | 150 | | 7) N) | |
| Riotherm C 20-10 (E) | TZ | B) | x | - | 1 | | | 140 | 1 | 1,7 | Alpha1 20-45 N | x | | 1¼ | | | 150 | | RA) N) | |
| Riotherm C 20-10 (E) | TZ | altern. | | | | | | | | | UP 20-15 N | x | | 1¼ | | | 150 | | RA) N) | |
| Riotherm C 20-15 | TZ | B) | x | - | 1¼ | | | 150 | 1,4 | 2 | Alpha1 20-45 N | x | | 1¼ | | | 150 | | N) | |
| Riotherm C 20-15 | TZ | altern. | | | | | | | | | UP 20-15 N | x | | 1¼ | | | 150 | | N) | |

➤ KSB ersetzt durch Grundfos

| KSB | | | | | | | | | | GRUNDFOS | | | | | | | | | |
|--------------------------------|-------|----------|----|----|------|----|------|------------------------|----------|-------------|---------------------------|----|----|-----------|----|------|------------------------|-----------------|-----------|
| Typ | Ausf. | Fußnoten | 1~ | 3~ | G/DN | PN | | L ₁ [mm] | H [m] | Q [m³/h] | Typ | 1~ | 3~ | G/DN | PN | | L ₁ [mm] | Ausgleichsstück | Fußnote |
| | | | | | | 6 | 10 | | | | | | | | 6 | 10 | | | |
| Riotherm C 20-30 | TZ | B) | x | - | 1¼ | | | 150 | 2,5 | 2,8 | Alpha1 20-45 N | x | | 1¼ | | | 150 | | N) |
| Riotherm C 20-30 | TZ | altern. | | | | | | | | | UP 20-30 N | x | | 1¼ | | | 150 | | N) |
| Riotherm C 22/40 | TZ | B) | x | - | 1½ | | | 180 | 4 | 4,4 | Alpha2 25-40 N | x | | 1½ | | | 180 | | N) |
| Riotherm C 22/40 | TZ | altern. | | | | | | | | | UP 20-45 N | x | | 1¼ | | | 150 | A1 | N) |
| Riotherm C 22/40 T | TZ | 6) B) | x | - | 1½ | | | 180 | 4 | 4,4 | Alpha2 25-40 N | x | | 1½ | | | 180 | | 7) N) |
| Riotherm C 22/40 T | TZ | altern. | | | | | | | | | UP 20-45 N | x | | 1¼ | | | 150 | A1 | 7) N) |
| Riotherm C 22/55 | TZ | B) | x | - | 1½ | | | 180 | 5,3 | 5 | Alpha2 25-60 N | x | | 1½ | | | 180 | | N) |
| Riotherm C 22/55 | TZ | altern. | | | | | | | | | UPS 25-60 N | x | | 1½ | | | 180 | | N) |
| Riotherm C 22/55 T | TZ | 6) B) | x | - | 1½ | | | 180 | 5,3 | 5 | Alpha2 25-60 N | x | | 1½ | | | 180 | | 7) N) |
| Riotherm C 22/55 T | TZ | altern. | | | | | | | | | UPS 25-60 N | x | | 1½ | | | 180 | | 7) N) |
| Riotherm C 25-20 (D) | TZ | B) | - | x | 1½ | | | 180 | 2,8 | 3,7 | Alpha2 25-40 N | x | | 1½ | | | 180 | | 3) N) |
| Riotherm C 25-20 (D) | TZ | altern. | | | | | | | | | UP 20-30 N | | x | 1¼ | | | 150 | A1 | N) |
| Riotherm C 25-20 (E) | TZ | B) | x | - | 1½ | | | 180 | 2,2 | 3 | Alpha2 25-40 N | x | | 1½ | | | 180 | | N) |
| Riotherm C 25-20 (E) | TZ | altern. | | | | | | | | | UP 20-30 N | x | | 1¼ | | | 150 | A1 | N) |
| Riotherm C 25-40 | TZ | B) | x | - | 1½ | | | 180 | 4 | 4 | Alpha2 25-40 N | x | | 1½ | | | 180 | | N) |
| Riotherm C 25-40 | TZ | altern. | | | | | | | | | UP 20-45 N | x | | 1¼ | | | 150 | A1 | N) |
| Riotherm C 25-60 | TZ | B) | x | - | 1½ | | | 180 | 5,5 | 4,7 | Alpha2 25-60 N | x | | 1½ | | | 180 | | N) |
| Riotherm C 25-60 | TZ | altern. | | | | | | | | | UPS 25-60 N | x | | 1½ | | | 180 | | N) |
| Riotherm C 25-60 (E) | TZ | B) | x | - | 1½ | | | 180 | 5,5 | 4,5 | Alpha2 25-60 N | x | | 1½ | | | 180 | | N) |
| Riotherm C 25-60 (E) | TZ | altern. | | | | | | | | | UPS 25-60 N | x | | 1½ | | | 180 | | N) |
| Riotherm C 30-70 (E) | TZ | B) | x | - | 2 | | | 180 | 6,8 | 7 | Magna3 32-60 N | x | | 2 | | | 180 | | N) |
| Riotherm C 30-70 (E) | TZ | altern. | | | | | | | | | UPS 32-80 N | x | | 2 | | | 180 | | N) |
| Riotherm C 40-70 (D) | TZ | G) | - | x | 40 | | 6/10 | 250 | 7 | 16 | Magna3 40-60 F | x | | 40 | | 6/10 | 220 | A40-30 | 3) G) KB) |
| Riotherm C 40-70 (D) | TZ | altern. | | | | | | | | | UPS 40-60 /2 FB | | x | 40 | | 6/10 | 250 | | B) |
| Riotherm C 50-70 (D) | TZ | G) | - | x | 50 | | 6/10 | 280 | 7,4 | 26 | Magna3 50-80 F | x | | 50 | | 6/10 | 240 | A50-40 | 3) G) KB) |
| Riotherm C 50-70 (D) | TZ | altern. | | | | | | | | | UPS 50-60 /2 FB | | x | 50 | | 6/10 | 280 | | B) |
| Riotherm G 22-5 D | TZ | T) G) | - | x | 2 | | | 180 | 2,5 | 3,5 | Alpha2 32-40 N | x | | 2 | | | 180 | | 3) N) |
| Riotherm G 22-5 D | TZ | altern. | | | | | | | | | UP 20-30 N | | x | 1¼ | | | 150 | A2 | N) |
| Riotherm G 22-5 E | TZ | T) G) | x | - | 2 | | | 180 | 2,5 | 3,5 | Alpha2 32-40 N | x | | 2 | | | 180 | | N) |
| Riotherm G 22-5 E | TZ | altern. | | | | | | | | | UP 20-30 N | x | | 1¼ | | | 150 | A2 | N) |
| Riotherm G 22-8 D | TZ | T) G) | - | x | 2 | | | 180 | 4 | 6 | Alpha2 32-60 N | x | | 2 | | | 180 | | 3) N) |
| Riotherm G 22-8 D | TZ | altern. | | | | | | | | | UP 20-45 N | x | | 1¼ | | | 150 | A2 | 3) N) |
| Riotherm G 22-8 E | TZ | T) G) | x | - | 2 | | | 180 | 4 | 6 | Alpha2 32-60 N | x | | 2 | | | 180 | | N) |
| Riotherm G 22-8 E | TZ | altern. | | | | | | | | | UP 20-45 N | x | | 1¼ | | | 150 | A2 | N) |
| Riotherm G 24-3 D | TZ | T) G) | - | x | 2 | | | 180 | 1,5 | 4,5 | Alpha2 32-40 N | x | | 2 | | | 180 | | 3) N) |
| Riotherm G 24-3 D | TZ | altern. | | | | | | | | | UP 20-30 N | | x | 1¼ | | | 150 | A2 | N) |
| Riotherm G 24-3 E | TZ | T) G) | x | - | 2 | | | 180 | 1,5 | 4,5 | Alpha2 32-40 N | x | | 2 | | | 180 | | N) |
| Riotherm G 24-3 E | TZ | altern. | | | | | | | | | UP 20-30 N | x | | 1¼ | | | 150 | A2 | N) |
| Riotherm G 32-12 D | TZ | T) G) | - | x | 2 | | | 180 | 6 | 9 | Magna3 32-60 N | x | | 2 | | | 180 | | 3) N) |
| Riotherm G 32-12 D | TZ | altern. | | | | | | | | | UPS 32-80 N | x | | 2 | | | 180 | | 3) N) |
| Riotherm G 32-12 E | TZ | T) G) | x | - | 2 | | | 180 | 6 | 9 | Magna3 32-60 N | x | | 2 | | | 180 | | N) |
| Riotherm G 32-12 E | TZ | altern. | | | | | | | | | UPS 32-80 N | x | | 2 | | | 180 | | N) |
| Riotherm G 42-17 D | TZ | G) | - | x | 40 | | 10 | 250 | 5,5 | 13+ | Magna3 40-60 F | x | | 40 | | 6/10 | 220 | A40-30 | 3) G) KB) |
| Riotherm G 42-17 D | TZ | altern. | | | | | | | | | UPS 40-60 /2 FB | | x | 40 | | 6/10 | 250 | | B) |
| Riotherm G 42-17 E | TZ | G) | x | - | 40 | | 10 | 250 | 5,5 | 13+ | Magna3 40-60 F | x | | 40 | | 6/10 | 220 | A40-30 | G) KB) |
| Riotherm G 42-17 E | TZ | altern. | | | | | | | | | UPS 40-60 /2 FB | x | | 40 | | 6/10 | 250 | | B) |
| Rio-Therm N 20-15 S-150 | TZ | B) | x | - | 1¼ | | | 150 | 1,4 | 2 | Alpha1 20-45 N | x | | 1¼ | | | 150 | | N) |
| Rio-Therm N 20-15 S-150 | TZ | altern. | | | | | | | | | UP 20-15 N | x | | 1¼ | | | 150 | | N) |
| Rio-Therm N 20-30 S-150 | TZ | B) | x | - | 1¼ | | | 150 | 3 | 2,8 | Alpha1 20-45 N | x | | 1¼ | | | 150 | | N) |
| Rio-Therm N 20-30 S-150 | TZ | altern. | | | | | | | | | UP 20-30 N | x | | 1¼ | | | 150 | | N) |
| Rio-Therm N 25-30 S | TZ | B) | x | - | 1½ | | | 180 | 3,5 | 3,5 | Alpha2 25-40 N | x | | 1½ | | | 180 | | N) |
| Rio-Therm N 25-30 S | TZ | altern. | | | | | | | | | UPS 25-40 N 180 | x | | 1½ | | | 180 | | N) |
| Rio-Therm N 25-30 S-130 | TZ | B) | x | - | 1½ | | | 130 | 3,5 | 3,5 | Alpha2 25-40 N 130 | x | | 1½ | | | 130 | | N) |
| Rio-Therm N 25-30 S-130 | TZ | altern. | | | | | | | | | UPS 25-40 N 180 | x | | 1½ | | | 180 | | RA) |
| Rio-Therm N 25-30 T | TZ | B) | - | x | 1½ | | | 180 | 3,5 | 3,5 | Alpha2 25-40 N | x | | 1½ | | | 180 | | 3) |
| Rio-Therm N 25-30 T | TZ | altern. | | | | | | | | | UPS 25-40 N 180 | x | | 1½ | | | 180 | | 3) |
| Rio-Therm N 25-60 S | TZ | B) | x | - | 1½ | | | 180 | 4,5 | 3,5 | Alpha2 25-60 N | x | | 1½ | | | 180 | | N) |
| Rio-Therm N 25-60 S | TZ | altern. | | | | | | | | | Alpha1 20-45 N | x | | 1¼ | | | 150 | A1 | N) |
| Rio-Therm N 25-60 S | TZ | altern. | | | | | | | | | UPS 25-60 N 180 | x | | 1½ | | | 180 | | N) |
| Rio-Therm N 25-60 T | TZ | B) | - | x | 1½ | | | 180 | 4,5 | 3,5 | Alpha2 25-60 N | x | | 1½ | | | 180 | | 3) |
| Rio-Therm N 25-60 T | TZ | altern. | | | | | | | | | Alpha1 20-45 N | x | | 1¼ | | | 150 | A1 | N) |
| Rio-Therm N 25-60 T | TZ | altern. | | | | | | | | | UPS 25-60 N 180 | x | | 1½ | | | 180 | | 3) |
| Rio-Therm N 30-70 S | TZ | B) | x | - | 2 | | | 180 | 5,5 | 7,5 | Magna3 32-60 N | x | | 2 | | | 180 | | N) |
| Rio-Therm N 30-70 S | TZ | altern. | | | | | | | | | UPS 32-80 N | x | | 2 | | | 180 | | N) |
| Rio-Therm N 30-70 T | TZ | B) | - | x | 2 | | | 180 | 6,2 | 8,5 | Magna3 32-60 N | x | | 2 | | | 180 | | 3) N) |
| Rio-Therm N 30-70 T | TZ | altern. | | | | | | | | | UPS 32-80 N | x | | 2 | | | 180 | | 3) |
| Rio-Therm N 40-60 S | TZ | B) | x | - | 40 | | 6/10 | 250 | 4,8 | 11 | Magna3 40-60 FN | x | | 40 | | 6/10 | 220 | | N) RA) |
| Rio-Therm N 40-60 S | TZ | altern. | | | | | | | | | Magna3 40-120 FN | x | | 40 | | 6/10 | 250 | | N) |
| Rio-Therm N 40-60 S | TZ | altern. | | | | | | | | | UPS 40-60 /2 FB | x | | 40 | | 6/10 | 250 | | B) |

➤ KSB ersetzt durch Grundfos

| KSB | | | | | | | | | | | GRUNDFOS | | | | | | | | | | |
|-----------------------------|-------|------------|----|----|------|----|------|------------------------|----------|-------------|-------------------------|----|----|-----------|----|------------|------------------------|-----------------|----------------|--|--|
| Typ | Ausf. | Fußnoten | 1~ | 3~ | G/DN | PN | | L ₁ [mm] | H [m] | Q [m³/h] | Typ | 1~ | 3~ | G/DN | PN | | L ₁ [mm] | Ausgleichsstück | Fußnote | | |
| | | | | | | 6 | 10 | | | | | | | | 6 | 10 | | | | | |
| Rio-Therm N 40-60 T | TZ | B) | - | x | 40 | | 6/10 | 250 | 5,2 | 12 | Magna3 40-60 FN | x | | 40 | | 6/10 | 220 | | N) RA) | | |
| Rio-Therm N 40-60 T | TZ | altern. | | | | | | | | | Magna3 40-120 FN | x | | 40 | | 6/10 | 250 | | | | |
| Rio-Therm N 40-60 T | TZ | altern. | | | | | | | | | UPS 40-60 /2 FB | | x | 40 | | 6/10 | 250 | | B) | | |
| Rio-Therm N 40-70 S | TZ | B) | x | - | 40 | | 6/10 | 250 | 7,5 | 12 | Magna3 40-80 FN | x | | 40 | | 6/10 | 220 | | N) RA) | | |
| Rio-Therm N 40-70 S | TZ | altern. | | | | | | | | | Magna3 40-120 FN | x | | 40 | | 6/10 | 250 | | | | |
| Rio-Therm N 40-70 S | TZ | altern. | | | | | | | | | UPS 40-120 FB | x | | 40 | | 6/10 | 250 | | B) | | |
| Rio-Therm N 40-70 T | TZ | B) | - | x | 40 | | 6/10 | 250 | 7,5 | 12 | Magna3 40-80 FN | x | | 40 | | 6/10 | 220 | | N) RA) | | |
| Rio-Therm N 40-70 T | TZ | altern. | | | | | | | | | Magna3 40-120 FN | x | | 40 | | 6/10 | 250 | | N) | | |
| Rio-Therm N 40-70 T | TZ | altern. | | | | | | | | | UPS 40-120 FB | | x | 40 | | 6/10 | 250 | | B) | | |
| Rio-Therm N 40-90 S | TZ | B) | x | - | 40 | | 6/10 | 250 | 9,2 | 23 | Magna3 40-100 FN | x | | 40 | | 6/10 | 220 | | N) RA) | | |
| Rio-Therm N 40-90 S | TZ | altern. | | | | | | | | | Magna3 40-120 FN | x | | 40 | | 6/10 | 250 | | N) | | |
| Rio-Therm N 40-90 S | TZ | altern. | | | | | | | | | UPS 40-120 FB | x | | 40 | | 6/10 | 250 | | B) | | |
| Rio-Therm N 40-90 T | TZ | B) | - | x | 40 | | 6/10 | 250 | 9,2 | 23 | Magna3 40-100 FN | x | | 40 | | 6/10 | 220 | | 3) N) RA) | | |
| Rio-Therm N 40-90 T | TZ | altern. | | | | | | | | | Magna3 40-120 FN | x | | 40 | | 6/10 | 250 | | 3) N) | | |
| Rio-Therm N 40-90 T | TZ | altern. | | | | | | | | | UPS 40-120 FB | | x | 40 | | 6/10 | 250 | | B) | | |
| Rio-Therm N 50-80 S | TZ | B) | x | - | 50 | | 6/10 | 280 | 8,5 | 26 | Magna3 50-100 FN | x | | 50 | | 6/10 | 280 | | N) | | |
| Rio-Therm N 50-80 S | TZ | altern. | | | | | | | | | UPS 50-120 FB | x | | 50 | | 6/10 | 280 | | B) | | |
| Rio-Therm N 50-80 T | TZ | B) | - | x | 50 | | 6/10 | 280 | 8,5 | 26 | Magna3 50-100 FN | x | | 50 | | 6/10 | 280 | | 3) N) | | |
| Rio-Therm N 50-80 T | TZ | altern. | | | | | | | | | UPS 50-120 FB | | x | 50 | | 6/10 | 280 | | B) | | |
| Rio-Therm N 65-50 T | TZ | B) | - | x | 65 | | 6/10 | 340 | 4,5 | 33 | Magna3 65-60 FN | x | | 65 | | 6/10 | 340 | | 3) N) | | |
| Rio-Therm N 65-50 T | TZ | altern. | | | | | | | | | UPS 65-60 /2 FB | | x | 65 | | 6/10 | 340 | | B) | | |
| Rio-Therm N 65-100 T | TZ | B) | - | x | 65 | | 6/10 | 340 | 9 | 37 | Magna3 65-100 FN | x | | 65 | | 6/10 | 340 | | 3) N) | | |
| Rio-Therm N 65-100 T | TZ | altern. | | | | | | | | | Magna3 65-80 FN | x | | 65 | | 6/10 | 340 | | 3) BP) | | |
| Rio-Therm N 65-100 T | TZ | altern. | | | | | | | | | UPS 65-120 FB | | x | 65 | | 6/10 | 340 | | B) | | |
| Rio-Therm N 80-80 T | TZ | B) | - | x | 80 | | 10 | 360 | 6,2 | 51 | TPE 80-60 /4 B | x | | 80 | 6 | 10 | 360 | | T) 3) B) | | |
| Rio-Therm N 80-80 T | TZ | altern. | | | | | | | | | UPS 80-60 FB | | x | 80 | 6 | 10 | 360 | | B) | | |
| Rio-Therm N SL | TZ | 12) MS) | x | - | ½ | | | 65 | 1,1 | 0,8 | UPS 15-14 B PM | x | | ½ | | 80 | | 12) MX) | | | |
| Rio-Therm N SLC | TZ | 12) MS) 6) | x | - | ½ | | | 65 | 1,1 | 0,8 | UPS 15-14 B PM | x | | ½ | | 80 | | 12) MX) 6) | | | |
| Rio-Therm N SLC | TZ | altern. | | | | | | | | | UP 15-14 BA PM | x | | ½ | | 80 | | 12) MX) | | | |
| Riotherm R 12-1 E | TZ | B) | x | - | 1 | | | 140 | 1 | 1,7 | Alpha1 20-45 N | x | | 1½ | | 150 | | RA) N) | | | |
| Riotherm R 12-1 E | TZ | altern. | | | | | | | | | UP 20-15 N | x | | 1½ | | 150 | | RA) N) | | | |
| Riotherm R 22-2 E | TZ | B) | x | - | 1½ | | | 180 | 3 | 3 | Alpha2 25-40 N | x | | 1½ | | 180 | | N) | | | |
| Riotherm R 22-2 E | TZ | altern. | | | | | | | | | UP 20-30 N | x | | 1½ | | 150 | A1 | N) | | | |
| Riotherm R 22-5 D | TZ | T) B) | - | x | 2 | | | 180 | 2,5 | 3,5 | Alpha2 32-40 N | x | | 2 | | 180 | | 3) N) | | | |
| Riotherm R 22-5 D | TZ | altern. | | | | | | | | | UP 20-30 N | | x | 1½ | | 150 | A2 | N) | | | |
| Riotherm R 22-5 E | TZ | T) B) | x | - | 2 | | | 180 | 2,5 | 3,5 | Alpha2 32-40 N | x | | 2 | | 180 | | N) | | | |
| Riotherm R 22-5 E | TZ | altern. | | | | | | | | | UP 20-30 N | x | | 1½ | | 150 | A2 | N) | | | |
| Riotherm R 22-8 D | TZ | T) B) | - | x | 2 | | | 180 | 4 | 6 | Alpha2 32-60 N | x | | 2 | | 180 | | 3) N) | | | |
| Riotherm R 22-8 D | TZ | altern. | | | | | | | | | UP 20-45 N | x | | 1½ | | 150 | A2 | 3) N) | | | |
| Riotherm R 22-8 E | TZ | T) B) | x | - | 2 | | | 180 | 4 | 6 | Alpha2 32-60 N | x | | 2 | | 180 | | N) | | | |
| Riotherm R 22-8 E | TZ | altern. | | | | | | | | | UP 20-45 N | x | | 1½ | | 150 | A2 | N) | | | |
| Riotherm R 24-3 D | TZ | T) B) | - | x | 2 | | | 180 | 1,5 | 4,5 | Alpha2 32-40 N | x | | 2 | | 180 | | 3) N) | | | |
| Riotherm R 24-3 D | TZ | altern. | | | | | | | | | UP 20-30 N | | x | 1½ | | 150 | A2 | N) | | | |
| Riotherm R 24-3 E | TZ | T) B) | x | - | 2 | | | 180 | 1,5 | 4,5 | Alpha2 32-40 N | x | | 2 | | 180 | | N) | | | |
| Riotherm R 24-3 E | TZ | altern. | | | | | | | | | UP 20-30 N | x | | 1½ | | 150 | A2 | N) | | | |
| Riotherm R 32-4 D | TZ | B) | | x | 2 | | | 180 | 4 | 4 | Alpha2 32-40 N | x | | 2 | | 180 | | N) | | | |
| Riotherm R 32-4 D | TZ | altern. | | | | | | | | | UP 20-45 N | x | | 1½ | | 150 | A2 | 3) N) | | | |
| Riotherm R 32-4 E | TZ | B) | x | - | 2 | | | 180 | 4 | 4,5 | Alpha2 32-40 N | x | | 2 | | 180 | | 3) N) | | | |
| Riotherm R 32-4 E | TZ | altern. | | | | | | | | | UP 20-45 N | x | | 1½ | | 150 | A2 | N) | | | |
| Riotherm R 32-12 D | TZ | T) B) | - | x | 2 | | | 180 | 6 | 9 | Magna3 32-60 N | x | | 2 | | 180 | | 3) N) | | | |
| Riotherm R 32-12 D | TZ | altern. | | | | | | | | | UPS 32-80 N | x | | 2 | | 180 | | 3) N) | | | |
| Riotherm R 32-12 E | TZ | T) B) | x | - | 2 | | | 180 | 6 | 9 | Magna3 32-60 N | x | | 2 | | 180 | | N) | | | |
| Riotherm R 32-12 E | TZ | altern. | | | | | | | | | UPS 32-80 N | x | | 2 | | 180 | | N) | | | |
| Riotherm R 42-17 D | TZ | B) | - | x | 40 | | 10 | 250 | 5,5 | 13+ | Magna3 40-120 FN | x | | 40 | | 6/10 | 250 | | 3) N) | | |
| Riotherm R 42-17 D | TZ | altern. | | | | | | | | | Magna3 40-60 FN | x | | 40 | | 6/10 | 220 | | 3) N) K30) RA) | | |
| Riotherm R 42-17 D | TZ | altern. | | | | | | | | | UPS 40-60 /2 FB | | x | 40 | | 6/10 | 250 | | B) | | |
| Riotherm R 42-17 E | TZ | B) | x | - | 40 | | 10 | 250 | 5,5 | 13+ | Magna3 40-120 FN | x | | 40 | | 6/10 | 250 | | N) | | |
| Riotherm R 42-17 E | TZ | altern. | | | | | | | | | Magna3 40-60 FN | x | | 40 | | 6/10 | 220 | | N) K30) RA) | | |
| Riotherm R 42-17 E | TZ | altern. | | | | | | | | | UPS 40-60 /2 FB | x | | 40 | | 6/10 | 250 | | B) | | |
| Riotron E 25/1-5 | EP | E) | x | - | 1½ | | | 180 | 5,5 | 3,5 | Alpha2 25-60 | x | | 1½ | | 180 | | | | | |
| Riotron E 30/1-5 | EP | E) | x | - | 2 | | | 180 | 5,5 | 3,5 | Alpha2 32-60 | x | | 2 | | 180 | | | | | |
| Riotron E 40/1-5 | EP | E) | x | - | 40 | 6 | 10 | 220 | 5 | 8 | Magna3 32-60 | x | | 2 | | 180 | A18 | | | | |
| Riotron E 40/1-5 | EP | altern. | | | | | | | | | Magna3 40-60 F | x | | 40 | | 6/10 | 220 | | BP) RQ) | | |
| Riotron E 50/1-7 | EP | E) | x | - | 50 | 6 | 10 | 240 | 7,5 | 16+ | Magna3 50-80 F | x | | 50 | | 6/10 | 240 | | | | |
| Riotronic 25-40 | EP | E) | x | - | 1½ | | | 180 | 3,5 | 3 | Alpha2 25-40 | x | | 1½ | | 180 | | | | | |
| Riotronic 25-60 | EP | E) | x | - | 1½ | | | 180 | 5 | 3,5 | Alpha2 25-60 | x | | 1½ | | 180 | | | | | |
| Riotronic 25-60 B | EP | E) B) | x | - | 1½ | | | 180 | 5 | 3,5 | Alpha2 25-60 N | x | | 1½ | | 180 | | N) | | | |
| Riotronic 30-40 | EP | E) | x | - | 2 | | | 180 | 3,5 | 3 | Alpha2 32-40 | x | | 2 | | 180 | | | | | |
| Riotronic 30-60 | EP | E) | x | - | 2 | | | 180 | 5 | 3,5 | Alpha2 32-60 | x | | 2 | | 180 | | | | | |

➤ KSB ersetzt durch Grundfos

| KSB | | | | | | | | | | GRUNDFOS | | | | | | | | | |
|-----------------------|-------|----------|----|----|------|----|----|------------------------|----------|-------------|------------------|----|----|------|------|-----|------------------------|-----------------|---------|
| Typ | Ausf. | Fußnoten | 1~ | 3~ | G/DN | PN | | L ₁ [mm] | H [m] | Q [m³/h] | Typ | 1~ | 3~ | G/DN | PN | | L ₁ [mm] | Ausgleichsstück | Fußnote |
| | | | | | | 6 | 10 | | | | | | | | 6 | 10 | | | |
| Riotronic ECO 25-40 | EP | E) | x | - | 1½ | | | 180 | 3 | 2,5 | Alpha2 25-40 | x | | 1½ | | | 180 | | |
| Riotronic ECO 25-60 | EP | E) | x | - | 1½ | | | 180 | 5 | 2,5 | Alpha2 25-60 | x | | 1½ | | | 180 | | |
| Riotronic ECO 25-60 B | EP | E) B) | x | - | 1½ | | | 180 | 5 | 2,5 | Alpha2 25-60 N | x | | 1½ | | | 180 | | N) |
| Riotronic ECO 30-40 | EP | E) | x | - | 2 | | | 180 | 3 | 2,5 | Alpha2 32-40 | x | | 2 | | | 180 | | |
| Riotronic ECO 30-60 | EP | E) | x | - | 2 | | | 180 | 5 | 2,5 | Alpha2 32-60 | x | | 2 | | | 180 | | |
| Riotronic P 25-40 | EP | E) | x | - | 1½ | | | 180 | 4 | 2,5 | Alpha2 25-40 | x | | 1½ | | | 180 | | |
| Riotronic P 25-40 | EP | E) | x | - | 1½ | | | 180 | 6 | 3,5 | Alpha2 25-60 | x | | 1½ | | | 180 | | |
| Riotronic P 30-40 | EP | E) | x | - | 2 | | | 180 | 4 | 2,5 | Alpha2 32-40 | x | | 2 | | | 180 | | |
| Riotronic P 30-40 | EP | E) | x | - | 2 | | | 180 | 6 | 3,5 | Alpha2 32-60 | x | | 2 | | | 180 | | |
| Riotronic S 25-40 | EP | E) | x | - | 1½ | | | 180 | 3,5 | 3 | Alpha2 25-40 | x | | 1½ | | | 180 | | |
| Riotronic S 25-60 | EP | E) | x | - | 1½ | | | 180 | 5 | 3,5 | Alpha2 25-60 | x | | 1½ | | | 180 | | |
| Riotronic S 30-40 | EP | E) | x | - | 2 | | | 180 | 3,5 | 3 | Alpha2 32-40 | x | | 2 | | | 180 | | |
| Riotronic S 30-60 | EP | E) | x | - | 2 | | | 180 | 5 | 3,5 | Alpha2 32-60 | x | | 2 | | | 180 | | |
| Riovar 22-2 E | EP | | x | - | 1½ | | | 180 | 3,5 | 3,5 | Alpha2 25-40 | x | | 1½ | | | 180 | | |
| Riovar 22-2 E 13 | EP | | x | - | 1½ | | | 130 | 3,5 | 3,5 | Alpha2 25-40 130 | x | | 1½ | | | 130 | | |
| Riovar 22-2 E 16 | EP | | x | - | 1½ | | | 160 | 3,5 | 3,5 | Alpha2 25-40 | x | | 1½ | | | 180 | | RA) |
| Riovar 22-3 E | EP | | x | - | 1½ | | | 180 | 4 | 3,5+ | Alpha2 25-40 | x | | 1½ | | | 180 | | |
| Riovar 22-3 E 13 | EP | | x | - | 1½ | | | 130 | 4 | 3,5+ | Alpha2 25-40 130 | x | | 1½ | | | 130 | | |
| Riovar 22-4 E | EP | | x | - | 1½ | | | 180 | 5 | 4,5 | Alpha2 25-60 | x | | 1½ | | | 180 | | |
| Riovar 22-4 E 13 | EP | | x | - | 1½ | | | 130 | 5 | 4,5 | Alpha2 25-60 130 | x | | 1½ | | | 130 | | |
| Riovar 22-4 E 16 | EP | | x | - | 1½ | | | 160 | 5 | 4,5 | Alpha2 25-60 | x | | 1½ | | | 180 | | RA) |
| Riovar 22-5 E | EP | | x | - | 1½ | | | 180 | 5,5 | 3,5+ | Alpha2 25-60 | x | | 1½ | | | 180 | | |
| Riovar 22-5 E 13 | EP | | x | - | 1½ | | | 130 | 5,5 | 3,5+ | Alpha2 25-60 130 | x | | 1½ | | | 130 | | |
| Riovar 22-6 D | EP | | - | x | 1½ | | | 180 | 6 | 6,5 | Alpha2 25-60 | x | | 1½ | | | 180 | | 3) |
| Riovar 22-6 E | EP | | x | - | 1½ | | | 180 | 6 | 6,5 | Alpha2 25-60 | x | | 1½ | | | 180 | | |
| Riovar 22-7 D | EP | | - | x | 1½ | | | 180 | 7 | 5,5+ | Magna3 25-80 | x | | 1½ | | | 180 | | 3) |
| Riovar 22-7 E | EP | | x | - | 1½ | | | 180 | 7 | 5,5+ | Magna3 25-80 | x | | 1½ | | | 180 | | |
| Riovar 24-2 D | EP | | - | x | 1½ | | | 180 | 2 | 4 | Alpha2 25-40 | x | | 1½ | | | 180 | | 3) |
| Riovar 24-2 E | EP | | x | - | 1½ | | | 180 | 2 | 4 | Alpha2 25-40 | x | | 1½ | | | 180 | | |
| Riovar 24-8 D | EP | | - | x | 1½ | | | 180 | 3,5 | 6+ | Alpha2 25-40 | x | | 1½ | | | 180 | | 3) BP) |
| Riovar 24-8 D | EP | altern. | | | | | | | | | Magna3 25-60 | x | | 1½ | | | 180 | | 3) |
| Riovar 24-8 E | EP | | x | - | 1½ | | | 180 | 3,5 | 6+ | Alpha2 25-40 | x | | 1½ | | | 180 | | BP) |
| Riovar 24-8 E | EP | altern. | | | | | | | | | Magna3 25-60 | x | | 1½ | | | 180 | | |
| Riovar 31-4 E | EP | | x | - | 2 | | | 180 | 3 | 6,5 | Alpha2 32-40 | x | | 2 | | | 180 | | |
| Riovar 32-1 E | EP | | x | - | 2 | | | 180 | 2 | 3 | Alpha2 32-40 | x | | 2 | | | 180 | | |
| Riovar 32-2 E | EP | | x | - | 2 | | | 180 | 3,5 | 3,5 | Alpha2 32-40 | x | | 2 | | | 180 | | |
| Riovar 32-3 E | EP | | x | - | 2 | | | 180 | 4 | 3,5+ | Alpha2 32-40 | x | | 2 | | | 180 | | |
| Riovar 32-4 E | EP | | x | - | 2 | | | 180 | 5 | 4,5 | Alpha2 32-60 | x | | 2 | | | 180 | | |
| Riovar 32-5 E | EP | | x | - | 2 | | | 180 | 5,5 | 3,5+ | Alpha2 32-60 | x | | 2 | | | 180 | | |
| Riovar 32-6 D | EP | | - | x | 2 | | | 180 | 6 | 6,5 | Alpha2 32-60 | x | | 2 | | | 180 | | 3) |
| Riovar 32-6 D | EP | altern. | | | | | | | | | Magna3 32-60 | x | | 2 | | | 180 | | 3) |
| Riovar 32-6 E | EP | | x | - | 2 | | | 180 | 6 | 6,5 | Alpha2 32-60 | x | | 2 | | | 180 | | |
| Riovar 32-6 E | EP | altern. | | | | | | | | | Magna3 32-60 | x | | 2 | | | 180 | | |
| Riovar 32-7 D | EP | | - | x | 2 | | | 180 | 7 | 5,5+ | Magna3 32-80 | x | | 2 | | | 180 | | 3) |
| Riovar 32-7 E | EP | | x | - | 2 | | | 180 | 7 | 5,5+ | Magna3 32-80 | x | | 2 | | | 180 | | |
| Riovar 32-12 D | EP | | - | x | 2 | | | 180 | 7 | 7+ | Magna3 32-80 | x | | 2 | | | 180 | | 3) |
| Riovar 32-12 E | EP | | x | - | 2 | | | 180 | 7 | 7+ | Magna3 32-80 | x | | 2 | | | 180 | | |
| Riovar 32-15 D | EP | | - | x | 2 | | | 180 | 9 | 6 | Magna3 32-100 | x | | 2 | | | 180 | | 3) |
| Riovar 32-15 E | EP | | x | - | 2 | | | 180 | 9 | 6 | Magna3 32-100 | x | | 2 | | | 180 | | |
| Riovar 32-17 D | EP | | - | x | 2 | | | 180 | 11 | 7+ | Magna3 32-100 | x | | 2 | | | 180 | | 3) |
| Riovar 32-17 E | EP | | x | - | 2 | | | 180 | 11 | 7+ | Magna3 32-100 | x | | 2 | | | 180 | | |
| Riovar 34-2 D | EP | | - | x | 2 | | | 180 | 2 | 3,8+ | Alpha2 32-40 | x | | 2 | | | 180 | | 3) |
| Riovar 34-2 E | EP | | x | - | 2 | | | 180 | 2 | 3,8+ | Alpha2 32-40 | x | | 2 | | | 180 | | |
| Riovar 34-8 D | EP | | - | x | 2 | | | 180 | 3,5 | 6+ | Alpha2 32-40 | x | | 2 | | | 180 | | 3) BP) |
| Riovar 34-8 D | EP | altern. | | | | | | | | | Magna3 32-60 | x | | 2 | | | 180 | | 3) |
| Riovar 34-8 E | EP | | x | - | 2 | | | 180 | 3,5 | 6+ | Alpha2 32-40 | x | | 2 | | | 180 | | BP) |
| Riovar 34-8 E | EP | altern. | | | | | | | | | Magna3 32-60 | x | | 2 | | | 180 | | 3) |
| Riovar 42-6 D | EP | | - | x | 40 | 6 | 10 | 250 | 4 | 10+ | Magna3 40-40 F | x | | 40 | 6/10 | 220 | A40-30 | 3) | |
| Riovar 42-6 E | EP | | x | - | 40 | 6 | 10 | 250 | 4 | 10+ | Magna3 40-40 F | x | | 40 | 6/10 | 220 | A40-30 | | |
| Riovar 42-7 D | EP | | - | x | 40 | 6 | 10 | 220 | 5,5 | 10 | Magna3 32-80 | x | | 2 | | | 180 | A18 | |
| Riovar 42-7 D | EP | altern. | | | | | | | | | Magna3 40-60 F | x | | 40 | 6/10 | 220 | 220 | | 3) |
| Riovar 42-7 E | EP | | x | - | 40 | 6 | 10 | 220 | 5,5 | 10 | Magna3 32-80 | x | | 2 | | | 180 | A18 | |
| Riovar 42-7 E | EP | altern. | | | | | | | | | Magna3 40-60 F | x | | 40 | 6/10 | 220 | 220 | | |
| Riovar 42-12 D | EP | | - | x | 40 | 6 | 10 | 250 | 6 | 13+ | Magna3 40-60 F | x | | 40 | 6/10 | 220 | A40-30 | 3) | |
| Riovar 42-12 E | EP | | x | - | 40 | 6 | 10 | 250 | 6 | 13+ | Magna3 40-60 F | x | | 40 | 6/10 | 220 | A40-30 | | |
| Riovar 42-17 D | EP | | - | x | 40 | 6 | 10 | 250 | 8,5 | 13+ | Magna3 40-80 F | x | | 40 | 6/10 | 220 | A40-30 | 3) | |
| Riovar 42-17 E | EP | | x | - | 40 | 6 | 10 | 250 | 8,5 | 13+ | Magna3 40-80 F | x | | 40 | 6/10 | 220 | A40-30 | | |
| Riovar 42-25 D | EP | | - | x | 40 | 6 | 10 | 250 | 10 | 13+ | Magna3 40-100 F | x | | 40 | 6/10 | 220 | A40-30 | 3) | |
| Riovar 42-25 E | EP | | x | - | 40 | 6 | 10 | 250 | 10 | 13+ | Magna3 40-100 F | x | | 40 | 6/10 | 220 | A40-30 | | |

➤ KSB ersetzt durch Grundfos

| KSB | | | | | | | | | | | GRUNDFOS | | | | | | | | |
|--------------------------|-------|----------|----|----|------|----|----|------------------------|----------|-------------|------------------|----|----|------|----|------|------------------------|-----------------|----------------|
| Typ | Ausf. | Fußnoten | 1~ | 3~ | G/DN | PN | | L ₁ [mm] | H [m] | Q [m³/h] | Typ | 1~ | 3~ | G/DN | PN | | L ₁ [mm] | Ausgleichsstück | Fußnote |
| | | | | | | 6 | 10 | | | | | | | | 6 | 10 | | | |
| Riovar 44-8 D | EP | | - | x | 40 | 6 | 10 | 250 | 3 | 12+ | Magna3 40-40 F | x | | 40 | | 6/10 | 220 | A40-30 | 3) |
| Riovar 44-8 E | EP | | x | - | 40 | 6 | 10 | 250 | 3 | 12+ | Magna3 40-40 F | x | | 40 | | 6/10 | 220 | A40-30 | |
| Riovar 44-18 D | EP | | - | x | 40 | 6 | 10 | 320 | 6 | 13+ | Magna3 40-60 F | x | | 40 | | 6/10 | 220 | A40-70 + A40-30 | 3) |
| Riovar 44-30 D | EP | | - | x | 40 | 6 | 10 | 320 | 7 | 15+ | Magna3 40-80 F | x | | 40 | | 6/10 | 220 | A40-70 + A40-30 | 3) |
| Riovar 52-12 D | EP | | - | x | 50 | 6 | 10 | 280 | 4 | 19 | Magna3 50-40 F | x | | 50 | | 6/10 | 240 | A50-40 | 3) |
| Riovar 52-12 E | EP | | x | - | 50 | 6 | 10 | 280 | 4 | 19 | Magna3 50-40 F | x | | 50 | | 6/10 | 240 | A50-40 | |
| Riovar 52-15 D | EP | | - | x | 50 | 6 | 10 | 240 | 6,5 | 17 | Magna3 50-60 F | x | | 50 | | 6/10 | 240 | | 3) |
| Riovar 52-15 E | EP | | x | - | 50 | 6 | 10 | 240 | 6,5 | 17 | Magna3 50-60 F | x | | 50 | | 6/10 | 240 | | |
| Riovar 52-17 D | EP | | - | x | 50 | 6 | 10 | 240 | 7,5 | 18+ | Magna3 50-80 F | x | | 50 | | 6/10 | 240 | | 3) RA) |
| Riovar 52-17 E | EP | | x | - | 50 | 6 | 10 | 240 | 7,5 | 18+ | Magna3 50-80 F | x | | 50 | | 6/10 | 240 | | 3) RA) |
| Riovar 52-25 D | EP | | - | x | 50 | 6 | 10 | 280 | 6 | 20+ | Magna3 50-60 F | x | | 50 | | 6/10 | 240 | A50-40 | 3) |
| Riovar 52-25 E | EP | | x | - | 50 | 6 | 10 | 280 | 6 | 20+ | Magna3 50-60 F | x | | 50 | | 6/10 | 240 | A50-40 | |
| Riovar 52-32 D | EP | | - | x | 50 | 6 | 10 | 280 | 10 | 20 | Magna3 50-100 F | x | | 50 | | 6/10 | 280 | | 3) |
| Riovar 52-40 D | EP | | - | x | 50 | 6 | 10 | 280 | 9 | 22+ | Magna3 50-100 F | x | | 50 | | 6/10 | 280 | | 3) |
| Riovar 52-45 D | EP | | - | x | 50 | 6 | 10 | 280 | 10 | 35 | Magna3 50-180 F | x | | 50 | | 6/10 | 280 | | 3) |
| Riovar 52-85 D | EP | | - | x | 50 | 6 | 10 | 340 | 17 | 32+ | Magna3 50-180 F | x | | 50 | | 6/10 | 280 | A50-60 | 3) |
| Riovar 54-18 D | EP | | - | x | 50 | 6 | 10 | 280 | 4 | 20+ | Magna3 50-40 F | x | | 50 | | 6/10 | 240 | A50-40 | 3) |
| Riovar 54-30 D | EP | | - | x | 50 | 6 | 10 | 340 | 7 | 22+ | Magna3 50-80 F | x | | 50 | | 6/10 | 240 | 2x A50-50 | 3) |
| Riovar 54-48 D | EP | | - | x | 50 | 6 | 10 | 340 | 7 | 24+ | Magna3 50-80 F | x | | 50 | | 6/10 | 240 | 2x A50-50 | 3) |
| Riovar 54-100 D | EP | | - | x | 50 | - | 10 | 440 | 14 | 22+ | Magna3 50-150 F | x | | 50 | | 6/10 | 280 | | 3) K160) RA) |
| Riovar 54-150 D | EP | | - | x | 50 | - | 10 | 460 | 16 | 21+ | Magna3 50-150 F | x | | 50 | | 6/10 | 280 | | 3) K160) RA) |
| Riovar 62-32 D | EP | | - | x | 65 | 6 | 10 | 280 | 8 | 26+ | Magna3 65-80 F | x | | 65 | | 6/10 | 340 | | 3) RA) |
| Riovar 62-40 D | EP | | - | x | 65 | 6 | 10 | 340 | 7 | 36 | Magna3 65-80 F | x | | 65 | | 6/10 | 340 | | 3) |
| Riovar 62-60 D | EP | | - | x | 65 | 6 | 10 | 340 | 11 | 32+ | Magna3 65-120 F | x | | 65 | | 6/10 | 340 | | 3) |
| Riovar 62-65 D | EP | | - | x | 65 | 6 | 10 | 340 | 9 | 36+ | Magna3 65-100 F | x | | 65 | | 6/10 | 340 | | 3) |
| Riovar 62-70 D | EP | | - | x | 65 | 6 | 10 | 340 | 11 | 45+ | Magna3 65-120 F | x | | 65 | | 6/10 | 340 | | 3) |
| Riovar 62-130 D | EP | | - | x | 65 | 6 | 10 | 340 | 17 | 48+ | Magna3 65-150 F | x | | 65 | | 6/10 | 340 | | 3) |
| Riovar 64-30 D | EP | | - | x | 65 | 6 | 10 | 340 | 5 | 35+ | Magna3 65-60 F | x | | 65 | | 6/10 | 340 | | 3) |
| Riovar 64-48 D | EP | | - | x | 65 | 6 | 10 | 340 | 8 | 35+ | Magna3 65-80 F | x | | 65 | | 6/10 | 340 | | 3) |
| Riovar 64-48 D | EP | altern. | | | | | | | | | Magna3 65-120 F | x | | 65 | | 6/10 | 340 | | 3) |
| Riovar 64-75 D | EP | | - | x | 65 | 6 | 10 | 340 | 7 | 36+ | Magna3 65-80 F | x | | 65 | | 6/10 | 340 | | 3) |
| Riovar 64-160 D | EP | | - | x | 65 | - | 10 | 475 | 16 | 36+ | Magna3 65-150 F | x | | 65 | | 6/10 | 340 | | 3) K135) RA) |
| Riovar 64-250 D | EP | | - | x | 65 | - | 10 | 500 | 18 | 36+ | Magna3 65-150 F | x | | 65 | | 6/10 | 340 | A65-160/PN10 | 3) |
| Riovar 82-60 D | EP | | - | x | 80 | 6 | 10 | 360 | 8 | 46+ | Magna3 80-80 F | x | | 80 | 6 | 10 | 360 | | 3) |
| Riovar 82-65 D | EP | | - | x | 80 | 6 | 10 | 360 | 7 | 50+ | Magna3 80-80 F | x | | 80 | 6 | 10 | 360 | | 3) |
| Riovar 82-85 D | EP | | - | x | 80 | 6 | 10 | 360 | 13 | 45+ | Magna3 80-120 F | x | | 80 | 6 | 10 | 360 | | 3) |
| Riovar 82-100 D | EP | | - | x | 80 | 6 | 10 | 360 | 11 | 58+ | Magna3 80-120 F | x | | 80 | 6 | 10 | 360 | | 3) |
| Riovar 82-130 D | EP | | - | x | 80 | 6 | 10 | 360 | 14 | 46+ | Magna3 80-120 F | x | | 80 | 6 | 10 | 360 | | 3) |
| Riovar 84-48 D | EP | | - | x | 80 | 6 | 10 | 360 | 5,5 | 43+ | Magna3 80-60 F | x | | 80 | 6 | 10 | 360 | | 3) |
| Riovar 84-75 D | EP | | - | x | 80 | 6 | 10 | 360 | 8 | 48+ | Magna3 80-80 F | x | | 80 | 6 | 10 | 360 | | 3) |
| Riovar 84-75 D | EP | altern. | | | | | | | | | Magna3 80-100 F | x | | 80 | 6 | 10 | 360 | | 3) |
| Riovar 84-250 D | EP | | - | x | 80 | - | 10 | 500 | 15 | 52+ | Magna3 80-120 F | x | | 80 | | 10 | 360 | A80-140/PN10 | 3) N) BP) |
| Riovar 102-130 D | EP | | - | x | 100 | 6 | 10 | 395 | 13 | 60+ | Magna3 100-120 F | x | | 100 | 6 | 10 | 450 | | 3) RA) BP) |
| Riovar 104-110 D | EP | | - | x | 100 | 6 | 10 | 395 | 8 | 75+ | Magna3 100-120 F | x | | 100 | 6 | 10 | 450 | | 3) RA) BP) |
| Riovar 104-250 D (500mm) | EP | | - | x | 100 | - | 10 | 500 | 11 | 80+ | Magna3 100-120 F | x | | 100 | | 10 | 450 | A100-50/PN10 | 3) BP) |
| Riovar 104-250 D (550mm) | EP | | - | x | 100 | - | 10 | 550 | 11 | 80+ | Magna3 100-120 F | x | | 100 | | 10 | 450 | A100-100/PN10 | 3) BP) |
| Riovar D 30 (D) | EP | | | x | 2 | | | 206 | 0,6 | 4 | Alpha2 32-40 | x | | 2 | | | 180 | A10 | 3) |
| Riovar D 30 (D) | EP | altern. | | | | | | | | | Magna3 32-40 | x | | 2 | | | 180 | A10 | 3) |
| Riovar D 40 (D) | EP | | | x | 40 | 6 | 10 | 220 | 0,8 | 7 | Magna3 32-40 | x | | 2 | | | 180 | A18 | 3) |
| Riovar D 40 (D) | EP | altern. | | | | | | | | | Magna3 40-40 F | x | | 40 | | 6/10 | 220 | | 3) |
| Riovar D 50 (D) | EP | | | x | 50 | 6 | 10 | 240 | 1 | 9 | Magna3 50-40 F | x | | 50 | | 6/10 | 240 | | 3) RQ) |
| Riovar D 50 (D) | EP | altern. | | | | | | | | | Magna3 32-60 | x | | 2 | | | 180 | A9 + A20 | 3) |
| Riovar D 65 (D) | EP | | | x | 65 | 6 | 10 | 280 | 0,8 | 16 | Magna3 65-40 F | x | | 65 | | 6/10 | 340 | | 3) RA) BP) |
| Riovar D 65 (D) | EP | altern. | | | | | | | | | Magna3 50-40 F | x | | 50 | | 6/10 | 240 | | 3) RA) BP) |
| Riovar D 80 (D) | EP | | | x | 80 | 6 | 10 | 330 | 1,3 | 35 | Magna3 80-40 F | x | | 80 | 6 | 10 | 360 | | 3) RA) BP) |
| Riovar D 100 (D) | EP | | | x | 100 | 6 | 10 | 380 | 2 | 65 | Magna3 100-40 F | x | | 100 | 6 | 10 | 450 | | 3) RA) |
| Riovar D 125 (D) | EP | | - | x | 125 | 6 | 10 | 450 | 2,5 | 80+ | Magna3 100-120 F | x | | 100 | 6 | 10 | 450 | | 3) RA) BP) CG) |
| Riovar Z 31-4 E | DP | | x | - | 2 | | | 180 | 3 | 6,5 | Magna3 D 32-40 | x | | 2 | | 6/10 | 180 | | |
| Riovar Z 32-2 E | DP | | x | - | 2 | | | 180 | 3,5 | 3,5 | Magna3 D 32-40 | x | | 2 | | 6/10 | 180 | | |
| Riovar Z 32-3 E | DP | | x | - | 2 | | | 180 | 3,7 | 3,5+ | Magna3 D 32-40 | x | | 2 | | 6/10 | 180 | | |
| Riovar Z 32-4 E | DP | | x | - | 2 | | | 180 | 5 | 4,5 | Magna3 D 32-60 | x | | 2 | | 6/10 | 180 | | |
| Riovar Z 32-5 E | DP | | x | - | 2 | | | 180 | 5 | 4 | Magna3 D 32-60 | x | | 2 | | 6/10 | 180 | | |
| Riovar Z 32-6 D | DP | | - | x | 2 | | | 180 | 6 | 6,5 | Magna3 D 32-60 | x | | 2 | | 6/10 | 180 | | 3) |
| Riovar Z 32-6 E | DP | | x | - | 2 | | | 180 | 6 | 6,5 | Magna3 D 32-60 | x | | 2 | | 6/10 | 180 | | |
| Riovar Z 32-7 D | DP | | - | x | 32 | 6 | 10 | 220 | 7 | 5+ | Magna3 D 32-80 F | x | | 32 | | 6/10 | 220 | | 3) |
| Riovar Z 32-7 E | DP | | x | - | 32 | 6 | 10 | 220 | 7 | 5+ | Magna3 D 32-80 F | x | | 32 | | 6/10 | 220 | | |
| Riovar Z 34-2 D | DP | | - | x | 32 | 6 | 10 | 220 | 2 | 3+ | Magna3 D 32-40 F | x | | 32 | | 6/10 | 220 | | 3) BP) |
| Riovar Z 34-2 E | DP | | x | - | 32 | 6 | 10 | 220 | 2 | 3+ | Magna3 D 32-40 F | x | | 32 | | 6/10 | 220 | | BP) |
| Riovar Z 42-6 D | DP | | - | x | 40 | 6 | 10 | 250 | 4 | 10 | Magna3 D 40-40 F | x | | 40 | | 6/10 | 220 | A40-30 | 3) |

➤ KSB ersetzt durch Grundfos

| KSB | | | | | | | | | | GRUNDFOS | | | | | | | | | |
|--------------------|-------|----------|----|----|------|----|----|------------------------|----------|-------------|--------------------|----|----|------|----|------|------------------------|-----------------|------------|
| Typ | Ausf. | Fußnoten | 1~ | 3~ | G/DN | PN | | L ₁ [mm] | H [m] | Q [m³/h] | Typ | 1~ | 3~ | G/DN | PN | | L ₁ [mm] | Ausgleichsstück | Fußnote |
| | | | | | | 6 | 10 | | | | | | | | 6 | 10 | | | |
| Riovar Z 42-6 E | DP | | x | - | 40 | 6 | 10 | 250 | 4 | 10 | Magna3 D 40-40 F | x | | 40 | | 6/10 | 220 | A40-30 | |
| Riovar Z 42-12 D | DP | | - | x | 40 | 6 | 10 | 250 | 6 | 13+ | Magna3 D 40-60 F | x | | 40 | | 6/10 | 220 | A40-30 | 3) |
| Riovar Z 42-12 E | DP | | x | - | 40 | 6 | 10 | 250 | 6 | 13+ | Magna3 D 40-60 F | x | | 40 | | 6/10 | 220 | A40-30 | |
| Riovar Z 42-17 D | DP | | - | x | 40 | 6 | 10 | 250 | 8 | 11+ | Magna3 D 40-80 F | x | | 40 | | 6/10 | 220 | A40-30 | 3) |
| Riovar Z 42-17 E | DP | | x | - | 40 | 6 | 10 | 250 | 8 | 11+ | Magna3 D 40-80 F | x | | 40 | | 6/10 | 220 | A40-30 | |
| Riovar Z 42-25 D | DP | | - | x | 40 | 6 | 10 | 250 | 10 | 13+ | Magna3 D 40-100 F | x | | 40 | | 6/10 | 220 | A40-30 | 3) |
| Riovar Z 42-25 E | DP | | x | - | 40 | 6 | 10 | 250 | 10 | 13+ | Magna3 D 40-100 F | x | | 40 | | 6/10 | 220 | A40-30 | |
| Riovar Z 44-8 D | DP | | - | x | 40 | 6 | 10 | 250 | 3 | 11+ | Magna3 D 40-40 F | x | | 40 | | 6/10 | 220 | A40-30 | 3) |
| Riovar Z 44-8 E | DP | | x | - | 40 | 6 | 10 | 250 | 3 | 11+ | Magna3 D 40-40 F | x | | 40 | | 6/10 | 220 | A40-30 | |
| Riovar Z 44-18 D | DP | | - | x | 40 | 6 | 10 | 320 | 5,5 | 13+ | Magna3 D 40-60 F | x | | 40 | | 6/10 | 220 | A40-70 + A40-30 | 3) |
| Riovar Z 52-25 D | DP | | - | x | 50 | 6 | 10 | 280 | 6 | 20+ | Magna3 D 50-80 F | x | | 50 | | 6/10 | 240 | A50-40 | 3) |
| Riovar Z 52-25 E | DP | | x | - | 50 | 6 | 10 | 280 | 6 | 20+ | Magna3 D 50-80 F | x | | 50 | | 6/10 | 240 | A50-40 | |
| Riovar Z 52-32 D | DP | | - | x | 50 | 6 | 10 | 280 | 10 | 17 | Magna3 D 50-100 F | x | | 50 | | 6/10 | 280 | | 3) |
| Riovar Z 52-45 D | DP | | - | x | 50 | 6 | 10 | 280 | 9 | 32+ | Magna3 D 50-100 F | x | | 50 | | 6/10 | 280 | | 3) |
| Riovar Z 52-85 D | DP | | - | x | 50 | 6 | 10 | 340 | 16 | 28+ | Magna3 D 50-150 F | x | | 50 | | 6/10 | 280 | A50-60 | 3) |
| Riovar Z 54-18 D | DP | | - | x | 50 | 6 | 10 | 280 | 3,5 | 19 | Magna3 D 50-40 F | x | | 50 | | 6/10 | 240 | A50-40 | 3) |
| Riovar Z 54-30 D | DP | | - | x | 50 | 6 | 10 | 340 | 7 | 19+ | Magna3 D 50-80 F | x | | 50 | | 6/10 | 240 | 2x A50-50 | 3) |
| Riovar Z 62-40 D | DP | | - | x | 65 | 6 | 10 | 340 | 7 | 36 | Magna3 D 65-100 F | x | | 65 | | 6/10 | 340 | | 3) |
| Riovar Z 62-60 D | DP | | - | x | 65 | 6 | 10 | 340 | 11 | 30+ | Magna3 D 65-120 F | x | | 65 | | 6/10 | 340 | | 3) |
| Riovar Z 62-70 D | DP | | - | x | 65 | 6 | 10 | 340 | 11 | 40+ | Magna3 D 65-120 F | x | | 65 | | 6/10 | 340 | | 3) |
| Riovar Z 62-130 D | DP | | - | x | 65 | 6 | 10 | 340 | 16 | 42+ | Magna3 D 65-150 F | x | | 65 | | 6/10 | 340 | | 3) |
| Riovar Z 64-30 D | DP | | - | x | 65 | 6 | 10 | 340 | 5 | 30+ | Magna3 D 65-60 F | x | | 65 | | 6/10 | 340 | | 3) |
| Riovar Z 64-48 D | DP | | - | x | 65 | 6 | 10 | 340 | 8 | 36+ | Magna3 D 65-100 F | x | | 65 | | 6/10 | 340 | | 3) |
| Riovar Z 82-65 D | DP | | - | x | 80 | 6 | 10 | 360 | 7 | 50+ | Magna3 D 80-80 F | x | | 80 | 6 | 10 | 360 | | 3) |
| Riovar Z 82-85 D | DP | | - | x | 80 | 6 | 10 | 360 | 13 | 38+ | Magna3 D 80-100 F | x | | 80 | 6 | 10 | 360 | | 3) |
| Riovar Z 82-100 D | DP | | - | x | 80 | 6 | 10 | 360 | 11 | 50+ | Magna3 D 80-100 F | x | | 80 | 6 | 10 | 360 | | 3) |
| Riovar Z 82-130 D | DP | | - | x | 80 | 6 | 10 | 360 | 14 | 46+ | Magna3 D 80-60 F | x | | 80 | 6 | 10 | 360 | | 3) |
| Riovar Z 84-48 D | DP | | - | x | 80 | 6 | 10 | 360 | 5,5 | 36+ | Magna3 D 80-60 F | x | | 80 | 6 | 10 | 360 | | 3) |
| Riovar Z 84-75 D | DP | | - | x | 80 | 6 | 10 | 360 | 8 | 46+ | Magna3 D 80-80 F | x | | 80 | 6 | 10 | 360 | | 3) |
| Riovar Z 102-130 D | DP | | - | x | 100 | 6 | 10 | 395 | 13 | 50+ | Magna3 D 100-120 F | x | | 100 | 6 | 10 | 450 | | 3) RA) BP) |
| Riovar Z 104-110 D | DP | | - | x | 100 | 6 | 10 | 395 | 8 | 68+ | Magna3 D 100-100 F | x | | 100 | 6 | 10 | 450 | | 3) RA) BP) |
| Riozet A 3 VZ (D) | DP | | - | x | 2 | | | 180 | 5 | 7 | Magna3 D 32-60 | x | | 2 | | 6/10 | 180 | | 3) |
| Riozet A 3 VZ (E) | DP | | x | - | 2 | | | 180 | 5 | 7 | Magna3 D 32-60 | x | | 2 | | 6/10 | 180 | | |
| Riozet A 4 VZ | DP | | x | x | 40 | 6 | 16 | 280 | 4,5 | 9 | Magna3 D 40-40 F | x | | 40 | | 6/10 | 220 | 2x A40-30 | 3) SB) |
| Riozet A 4 VZ | DP | altern. | | | | | | | | | Magna3 D 32-60 | x | | 2 | | 6/10 | 180 | 2x A40-30 + A18 | 3) SB) |
| Riozet B 3 VZ (D) | DP | | - | x | 2 | | | 180 | 5,5 | 5 | Magna3 D 32-60 | x | | 2 | | 6/10 | 180 | | 3) |
| Riozet B 3 VZ (E) | DP | | x | - | 2 | | | 180 | 5,5 | 5 | Magna3 D 32-60 | x | | 2 | | 6/10 | 180 | | |
| Riozet L 4 Z | DP | | x | x | 40 | 6 | 16 | 280 | 6 | 15 | Magna3 D 40-120 F | x | | 40 | | 6/10 | 250 | A40-30 | 3) SB) |
| Riozet L 5 Z | DP | | x | x | 50 | 6 | 16 | 340 | 4 | 20 | Magna3 D 50-40 F | x | | 50 | | 6/10 | 240 | 2x A50-50 | 3) SB) |
| Riozet L 51 Z | DP | | x | x | 50 | 6 | 16 | 340 | 3,5 | 16 | Magna3 D 50-40 F | x | | 50 | | 6/10 | 240 | 2x A50-50 | 3) SB) |
| Riozet M 4 Z | DP | | - | x | 40 | 6 | 16 | 280 | 13 | 16+ | Magna3 D 40-120 F | x | | 40 | | 6/10 | 250 | A40-30 | 3) SB) |
| Riozet M 5 Z | DP | | - | x | 50 | 6 | 16 | 280 | 9 | 24 | Magna3 D 50-100 F | x | | 50 | | 6/10 | 280 | | 3) SB) |
| Riozet M 6 Z | DP | | - | x | 65 | 6 | 16 | 340 | 7 | 35 | Magna3 D 65-80 F | x | | 65 | | 6/10 | 340 | | 3) SB) |
| Riozet M 61 Z | DP | | - | x | 65 | 6 | 16 | 340 | 5,5 | 26 | Magna3 D 65-60 F | x | | 65 | | 6/10 | 340 | | 3) SB) |
| Riozet R 6 Z | DP | | - | x | 65 | 6 | 16 | 340 | 12 | 42 | Magna3 D 65-120 F | x | | 65 | | 6/10 | 340 | | 3) SB) |
| Rovi BP 02 | EP | | x | x | 2 | | | 170 | 1 | 4 | Alpha2 32-40 | x | | 2 | | | 180 | | 3) RA) |
| Rovi BP 04 | EP | | x | x | 2 | | | 170 | 0,4 | 2,5 | Alpha2 32-40 | x | | 2 | | | 180 | | 3) RA) |
| Rovi BP 12 | EP | | x | x | 50 | 6 | - | 190 | 1,2 | 6 | Alpha2 25-40 | x | | 1½ | | | 180 | | 3) BP) RA) |
| Rovi BP 12 | EP | altern. | | | | | | | | | Magna3 25-40 | x | | 1½ | | | 180 | | 3) RA) |
| Rovi BP 14 | EP | | x | x | 50 | 6 | - | 190 | 0,5 | 4,5 | Alpha2 25-40 | x | | 1½ | | | 180 | | 3) RA) |
| Rovi BP 14 | EP | altern. | | | | | | | | | Magna3 25-40 | x | | 1½ | | | 180 | | 3) RA) |
| Rovi BP 22 | EP | | x | | 65 | 6 | - | 250 | 1,3 | 16 | Magna3 65-40 F | x | | 65 | | 6/10 | 240 | | 3) RA) BP) |
| Rovi BP 22 | EP | altern. | | | | | | | | | Magna3 50-40 F | x | | 50 | | 6/10 | 340 | A65-10/PN6 | 3) RA) BP) |
| Rovi BP 24 | EP | | x | | 65 | 6 | - | 250 | 0,7 | 11 | Magna3 65-40 F | x | | 65 | | 6/10 | 340 | | 3) RA) BP) |
| Rovi BP 24 | EP | altern. | | | | | | | | | Magna3 50-40 F | x | | 50 | | 6/10 | 240 | A65-10/PN6 | 3) RA) BP) |
| Rovi BP 64 | EP | | x | | 80 | 6 | - | 350 | 1,2 | 24+ | Magna3 80-40 F | x | | 80 | 6 | | 360 | | 3) RA) BP) |
| Rovi BP 66 | EP | | x | | 80 | 6 | - | 350 | 0,6 | 16 | Magna3 80-40 F | x | | 80 | 6 | | 360 | | 3) RA) BP) |
| Rovi BP 104 | EP | | x | | 100 | 6 | - | 372 | 1,3 | 40+ | Magna3 100-40 F | x | | 100 | 6 | | 450 | | 3) RA) |
| Rovi BP 106 | EP | | x | | 100 | 6 | - | 372 | 0,6 | 22 | Magna3 100-40 F | x | | 100 | 6 | | 450 | | 3) RA) |
| Rovi HP 02 | EP | | x | x | 1½ | | | 180 | 1,4 | 3 | Alpha2 25-40 | x | | 1½ | | | 180 | | 3) |
| Rovi HP 02 S | EP | | x | x | 1½ | | | 180 | 2,8 | 5 | Alpha2 25-40 | x | | 1½ | | | 180 | | 3) |
| Rovi HP 04 | EP | | x | x | 1½ | | | 180 | 0,6 | 2 | Alpha2 25-40 | x | | 1½ | | | 180 | | 3) BP) |
| Rovi HP 12 | EP | | x | x | 40 | 6 | - | 190 | 2,4 | 5,5 | Alpha2 25-40 | x | | 1½ | | | 180 | | 3) RA) |
| Rovi HP 12 | EP | altern. | | | | | | | | | Magna3 40-40 F | x | | 40 | | 6/10 | 220 | | 3) RA) |
| Rovi HP 12 S | EP | | x | x | 40 | 6 | - | 190 | 4 | 9 | Magna3 40-40 F | x | | 40 | | 6/10 | 220 | | 3) RA) |
| Rovi HP 14 | EP | | x | x | 40 | 6 | - | 190 | 0,9 | 3,5 | Alpha2 25-40 | x | | 1½ | | | 180 | | 3) RA) |
| Rovi HP 22 | EP | | x | | 50 | 6 | - | 250 | 2,5 | 11 | Magna3 50-40 F | x | | 50 | | 6/10 | 240 | A50-10 | 3) |
| Rovi HP 24 | EP | | x | | 50 | 6 | - | 250 | 1,2 | 8 | Magna3 50-40 F | x | | 50 | | 6/10 | 240 | A50-10 | 3) RQ) |
| Rovi HP 44 | EP | | x | x | 50 | 6 | - | 300 | 4 | 20 | Magna3 50-40 F | x | | 50 | | 6/10 | 240 | A50-60 | 3) |

➤ KSB ersetzt durch Grundfos

| KSB | | | | | | | | | | | GRUNDFOS | | | | | | | | |
|---------------|-------|----------|----|----|------|----|----|------------------------|----------|-------------|-----------------|----|----|------|------|-----|------------------------|-----------------|---------|
| Typ | Ausf. | Fußnoten | 1~ | 3~ | G/DN | PN | | L ₁ [mm] | H [m] | Q [m³/h] | Typ | 1~ | 3~ | G/DN | PN | | L ₁ [mm] | Ausgleichsstück | Fußnote |
| | | | | | | 6 | 10 | | | | | | | | 6 | 10 | | | |
| Rovi HP 46 | EP | | | x | 50 | 6 | - | 300 | 1,9 | 12 | Magna3 50-40 F | x | | 50 | 6/10 | 240 | A50-60 | 3) | |
| Rovi HP 64 | EP | | x | x | 65 | 6 | - | 350 | 4,5 | 28 | Magna3 65-40 F | x | | 65 | 6/10 | 340 | A65-10/PN6 | 3) | |
| Rovi HP 66 | EP | | x | x | 65 | 6 | - | 350 | 2,2 | 18 | Magna3 65-40 F | x | | 65 | 6/10 | 340 | A65-10/PN6 | 3) | |
| Rovi HP 84 | EP | | | x | 80 | 6 | - | 400 | 4,8 | 35 | Magna3 80-60 F | x | | 80 | 6 | 360 | A80-40 | 3) | |
| Rovi HP 86 | EP | | | x | 80 | 6 | - | 400 | 2,2 | 21 | Magna3 80-40 F | x | | 80 | 6 | 360 | A80-40 | 3) | |
| Rovi HP d 104 | EP | | | x | 100 | 6 | - | 425 | 5,7 | 40 | Magna3 100-60 F | x | | 100 | 6 | 450 | | 3) RA) | |
| Rovi HP d 106 | EP | | | x | 100 | 6 | - | 425 | 2,5 | 24 | Magna3 100-40 F | x | | 100 | 6 | 450 | | 3) RA) | |

➤ Laing ersetzt durch Grundfos

| LAING | | | | | | | | | | GRUNDFOS | | | | | | | | | |
|---------------------|-------|----------------|----|----|------|----|----|------------------------|----------|-------------|-------------------------|----|----|------|----|----|------------------------|-----------------|-------------|
| Typ | Ausf. | Fußnoten | 1~ | 3~ | G/DN | PN | | L ₁ [mm] | H [m] | Q [m³/h] | Typ | 1~ | 3~ | G/DN | PN | | L ₁ [mm] | Ausgleichsstück | Fußnote |
| | | | | | | 6 | 10 | | | | | | | | 6 | 10 | | | |
| E1 vario-13/100 B | TZ | 12) MS) | x | | 1¼ | | 10 | 110 | 1,1 | 0,6 | UPS 20-14 BX PM | x | | 1¼ | | | 110 | | RA) MX) |
| E1 vario-13/100 BR | TZ | 12) MS) 15) | x | | 1¼ | | 10 | 110 | 0,8 | 0,5 | UP 20-14 BXA PM | x | | 1¼ | | | 110 | | RA) MX) |
| E1 vario-13/100 BRU | TZ | 12) MS) 15) 6) | x | | 1¼ | | 10 | 110 | 0,8 | 0,5 | UP 20-14 BXA PM | x | | 1¼ | | | 110 | | RA) MX) |
| E1 vario-13/100 BU | TZ | 12) MS) 6) | x | | 1¼ | | 10 | 110 | 1,1 | 0,6 | UPS 20-14 BX PM +Timer* | x | | 1¼ | | | 110 | | RA) MX) |
| E1 vario-15/700 B | TZ | 12) MS) | x | ½ | | | 10 | 65 | 1,1 | 0,9 | UPS 15-14 B PM | x | ½ | | | | 80 | | 12) RA) MX) |
| E1 vario-15/700 BR | TZ | 12) MS) 15) | x | ½ | | | 10 | 65 | 0,8 | 0,8 | UP 15-14 BA PM | x | ½ | | | | 80 | | 12) RA) MX) |
| E1 vario-15/700 BRU | TZ | 12) MS) 15) 6) | x | ½ | | | 10 | 65 | 0,8 | 0,8 | UP 15-14 BA PM | x | ½ | | | | 80 | | 12) RA) MX) |
| E1 vario-15/700 BU | TZ | 12) MS) 6) | x | ½ | | | 10 | 65 | 1,1 | 0,9 | UPS 15-14 B PM +Timer* | x | ½ | | | | 80 | | 12) RA) MX) |
| E1-13/100 B | TZ | 12) MS) | x | | 1¼ | | 10 | 110 | 1,1 | 0,6 | UPS 20-14 BX PM | x | | 1¼ | | | 110 | | RA) MX) |
| E1-13/100 BR | TZ | 12) MS) 15) | x | | 1¼ | | 10 | 110 | 1 | 0,6 | UP 20-14 BXA PM | x | | 1¼ | | | 110 | | RA) MX) |
| E1-13/100 BRU | TZ | 12) MS) 15) 6) | x | | 1¼ | | 10 | 110 | 1 | 0,6 | UP 20-14 BXA PM | x | | 1¼ | | | 110 | | RA) MX) |
| E1-13/100 BU | TZ | 12) MS) 6) | x | | 1¼ | | 10 | 110 | 1,1 | 0,6 | UPS 20-14 BX PM +Timer* | x | | 1¼ | | | 110 | | RA) MX) |
| E1-15/700 B | TZ | 12) MS) | x | ½ | | | 10 | 65 | 1,2 | 0,9 | UPS 15-14 B PM | x | ½ | | | | 80 | | 12) RA) MX) |
| E1-15/700 BR | TZ | 12) MS) 15) | x | ½ | | | 10 | 65 | 1,1 | 0,9 | UP 15-14 BA PM | x | ½ | | | | 80 | | 12) RA) MX) |
| E1-15/700 BRU | TZ | 12) MS) 15) 6) | x | ½ | | | 10 | 65 | 1,1 | 0,9 | UP 15-14 BA PM | x | ½ | | | | 80 | | 12) RA) MX) |
| E1-15/700 BU | TZ | 12) MS) 6) | x | ½ | | | 10 | 65 | 1,2 | 0,9 | UPS 15-14 B PM +Timer* | x | ½ | | | | 80 | | 12) RA) MX) |
| E3 vario-15/65 B | TZ | 12) MS) | x | ½ | | | 10 | 65 | 3,1 | 1,4 | Alpha1 20-45 N | x | 1¼ | | | | 150 | | N) RA) |
| E3 vario-20/110 BX | TZ | 12) MS) | x | | 1¼ | | 10 | 110 | 3,3 | 1 | Alpha1 20-45 N | x | | 1¼ | | | 110 | | N) |
| E4 auto+ 15/130 | EP | | x | | 1 | | 10 | 130 | 3,8 | 2,5 | Alpha2 15-40 | x | | 1 | | | 130 | | |
| E4 auto+ 20/130 | EP | | x | | 1¼ | | 10 | 130 | 3,8 | 2,5 | Alpha2 25-40 130 | x | | 1¼ | | | 130 | | RA) 16) 17) |
| E4 auto+ 20/130 G | EP | altern. | | | | | | | | | Alpha1 20-40 130 | x | | 1¼ | | | 130 | | |
| E4 auto+ 25/130 | EP | | x | | 1½ | | 10 | 130 | 3,8 | 2,5 | Alpha2 25-40 130 | x | | 1½ | | | 130 | | |
| E4 auto+ 25/180 | EP | | x | | 1½ | | 10 | 180 | 3,8 | 2,5 | Alpha2 25-40 | x | | 1½ | | | 180 | | |
| E4 auto+ 32/180 | EP | | x | | 2 | | 10 | 180 | 3,8 | 2,5 | Alpha2 32-40 | x | | 2 | | | 180 | | |
| E4 auto-15/130 G | EP | | x | 1 | 6 | | 10 | 130 | 3,7 | 2,6 | Alpha2 15-40 | x | | 1 | | | 130 | | |
| E4 auto-20/130 G | EP | | x | | 1¼ | 6 | | 130 | 3,7 | 2,6 | Alpha2 25-40 130 | x | | 1¼ | | | 130 | | RA) 16) 17) |
| E4 auto-20/130 G | EP | altern. | | | | | | | | | Alpha1 20-40 130 | x | | 1¼ | | | 130 | | |
| E4 auto-25/130 G | EP | | x | | 1½ | 6 | | 130 | 3,7 | 2,6 | Alpha2 25-40 130 | x | | 1½ | | | 130 | | |
| E4 auto-25/180 G | EP | | x | | 1½ | 6 | | 180 | 3,7 | 2,6 | Alpha2 25-40 | x | | 1½ | | | 180 | | |
| E4 auto-32/180 G | EP | | x | | 2 | 6 | | 180 | 3,7 | 3,2 | Alpha2 32-40 | x | | 2 | | | 180 | | |
| E4 vario+ 15/130 | EP | | x | | 1 | | 10 | 130 | 3,8 | 2,5 | Alpha2 15-40 | x | | 1 | | | 130 | | |
| E4 vario+ 20/130 | EP | | x | | 1¼ | | 10 | 130 | 3,8 | 2,5 | Alpha2 25-40 130 | x | | 1¼ | | | 130 | | RA) 16) 17) |
| E4 vario+ 20/130 G | EP | altern. | | | | | | | | | Alpha1 20-40 130 | x | | 1¼ | | | 130 | | |
| E4 vario+ 25/130 | EP | | x | | 1¼ | | 10 | 130 | 3,8 | 2,5 | Alpha2 25-40 130 | x | | 1¼ | | | 130 | | |
| E4 vario+ 25/180 | EP | | x | | 1¼ | | 10 | 180 | 3,8 | 2,5 | Alpha2 25-40 | x | | 1¼ | | | 180 | | |
| E4 vario+ 32/180 | EP | | x | | 2 | | 10 | 180 | 3,8 | 2,5 | Alpha2 32-40 | x | | 2 | | | 180 | | |
| E4 vario-15/130 G | EP | | x | 1 | 6 | | 10 | 130 | 3,7 | 2,3 | Alpha2 15-40 | x | | 1 | | | 130 | | |
| E4 vario-20/130 G | EP | | x | | 1¼ | 6 | | 130 | 3,7 | 2,3 | Alpha2 25-40 130 | x | | 1¼ | | | 130 | | RA) 16) 17) |
| E4 vario-20/130 G | EP | altern. | | | | | | | | | Alpha1 20-40 130 | x | | 1¼ | | | 130 | | |
| E4 vario-20/150 B | TZ | 12) B) | x | | 1¼ | | 10 | 150 | 3,7 | 2,3 | Alpha1 20-45 N | x | | 1¼ | | | 150 | | N) |
| E4 vario-20/150 BX | TZ | 12) B) V) | x | | 1¼ | | | 150 | 3,7 | 2,3 | Alpha1 20-45 N | x | | 1¼ | | | 150 | | N) |
| E4 vario-25/130 G | EP | | x | | 1½ | 6 | | 130 | 3,7 | 2,3 | Alpha2 25-40 130 | x | | 1½ | | | 130 | | |
| E4 vario-25/180 G | EP | | x | | 1½ | 6 | | 180 | 3,7 | 2,3 | Alpha2 25-40 | x | | 1½ | | | 180 | | |
| E4 vario-32/180 G | EP | | x | | 2 | 6 | | 180 | 3,7 | 2,3 | Alpha2 32-40 | x | | 2 | | | 180 | | |
| E6 auto+ 15/130 | EP | | x | | 1 | | 10 | 130 | 5,8 | 3,2 | Alpha2 15-60 | x | | 1 | | | 130 | | |
| E6 auto+ 20/130 | EP | | x | | 1¼ | | 10 | 130 | 5,8 | 3,2 | Alpha2 25-60 130 | x | | 1¼ | | | 130 | | RA) 16) 17) |
| E6 auto+ 20/130 G | EP | altern. | | | | | | | | | Alpha1 20-60 130 | x | | 1¼ | | | 130 | | |
| E6 auto+ 25/130 | EP | | x | | 1½ | | 10 | 130 | 5,8 | 3,2 | Alpha2 25-60 130 | x | | 1½ | | | 130 | | |
| E6 auto+ 25/180 | EP | | x | | 1½ | | 10 | 180 | 5,8 | 3,2 | Alpha2 25-60 | x | | 1½ | | | 180 | | |
| E6 auto+ 32/180 | EP | | x | | 2 | | 10 | 180 | 5,8 | 3,2 | Alpha2 32-60 | x | | 2 | | | 180 | | |
| E6 auto-15/130 G | EP | | x | 1 | 6 | | 10 | 130 | 5,7 | 3,2 | Alpha2 15-60 | x | | 1 | | | 130 | | |
| E6 auto-20/130 G | EP | | x | | 1¼ | 6 | | 130 | 5,7 | 3,2 | Alpha2 25-60 130 | x | | 1¼ | | | 130 | | RA) 16) 17) |
| E6 auto-20/130 G | EP | altern. | | | | | | | | | Alpha1 20-60 130 | x | | 1¼ | | | 130 | | |
| E6 auto-25/130 G | EP | | x | | 1½ | 6 | | 130 | 5,7 | 3,2 | Alpha2 25-60 130 | x | | 1½ | | | 130 | | |
| E6 auto-25/180 G | EP | | x | | 1½ | 6 | | 180 | 5,7 | 3,2 | Alpha2 25-60 | x | | 1½ | | | 180 | | |
| E6 auto-32/180 G | EP | | x | | 2 | 6 | | 180 | 5,7 | 3,2 | Alpha2 32-60 | x | | 2 | | | 180 | | |
| E6 vario+ 15/130 | EP | | x | | 1 | | 10 | 130 | 5,6 | 3,2 | Alpha2 15-60 | x | | 1 | | | 130 | | |
| E6 vario+ 20/130 | EP | | x | | 1¼ | | 10 | 130 | 5,6 | 3,2 | Alpha2 25-60 130 | x | | 1¼ | | | 130 | | RA) 16) 17) |
| E6 vario+ 20/130 G | EP | altern. | | | | | | | | | Alpha1 20-60 130 | x | | 1¼ | | | 130 | | |
| E6 vario+ 25/130 | EP | | x | | 1¼ | | 10 | 130 | 5,6 | 3,2 | Alpha2 25-60 130 | x | | 1¼ | | | 130 | | |
| E6 vario+ 25/180 | EP | | x | | 1¼ | | 10 | 180 | 5,6 | 3,2 | Alpha2 25-60 | x | | 1¼ | | | 180 | | |
| E6 vario+ 32/180 | EP | | x | | 2 | | 10 | 180 | 5,6 | 3,2 | Alpha2 32-60 | x | | 2 | | | 180 | | |
| E6 vario-15/130 G | EP | | x | 1 | 6 | | 10 | 130 | 5,6 | 3 | Alpha2 15-60 | x | | 1 | | | 130 | | |
| E6 vario-20/130 G | EP | | x | | 1¼ | 6 | | 130 | 5,6 | 3 | Alpha2 25-60 130 | x | | 1¼ | | | 130 | | RA) 16) 17) |
| E6 vario-20/130 G | EP | altern. | | | | | | | | | Alpha1 20-60 130 | x | | 1¼ | | | 130 | | |
| E6 vario-20/150 B | TZ | 12) B) | x | | 1¼ | | 10 | 150 | 5,6 | 3 | Alpha1 20-60 N | x | | 1¼ | | | 150 | | N) |
| E6 vario-20/150 BX | TZ | 12) B) V) | x | | 1¼ | | | 150 | 5,6 | 3 | Alpha1 20-60 N | x | | 1¼ | | | 150 | | N) |
| E6 vario-25/130 G | EP | | x | | 1½ | 6 | | 130 | 5,6 | 3 | Alpha2 25-60 130 | x | | 1½ | | | 130 | | |
| E6 vario-25/180 G | EP | | x | | 1½ | 6 | | 180 | 5,6 | 3 | Alpha2 25-60 | x | | 1½ | | | 180 | | |
| E6 vario-32/180 G | EP | | x | | 2 | 6 | | 180 | 5,6 | 3 | Alpha2 32-60 | x | | 2 | | | 180 | | |

*) Steckdosen-Zeitschaltuhr (Timer) separat erhältlich als Zubehör (Prod-nr. 98465228)

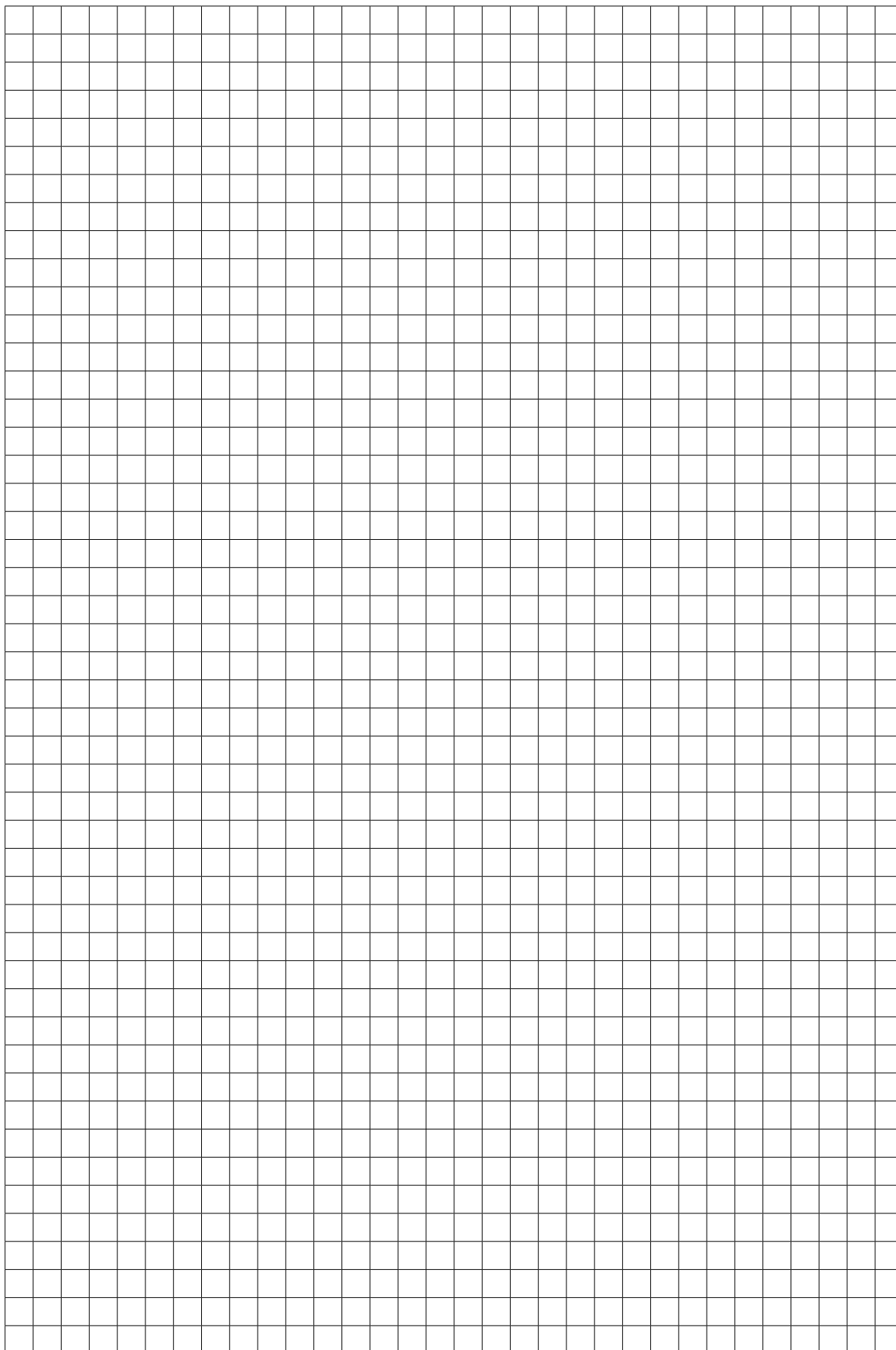

➤ Loewe ersetzt durch Grundfos

| LOEWE | | | | | | | | | | GRUNDFOS | | | | | | | | | |
|-----------|-------|-----------|----|----|------|----|----|------------------------|----------|-------------|------------------|----|----|------|------|-----|------------------------|-----------------|----------------|
| Typ | Ausf. | Fußnoten | 1~ | 3~ | G/DN | PN | | L ₁ [mm] | H [m] | Q [m³/h] | Typ | 1~ | 3~ | G/DN | PN | | L ₁ [mm] | Ausgleichsstück | Fußnote |
| | | | | | | 6 | 10 | | | | | | | | 6 | 10 | | | |
| 2404 R | EP | | x | - | 1½ | | | 180 | 0,4 | 2,5 | Alpha2 25-40 | x | | 1½ | | | 180 | | |
| 2408 R | EP | | x | - | 1½ | | | 180 | 0,8 | 3,5 | Alpha2 25-40 | x | | 1½ | | | 180 | | |
| 2412 R | EP | | x | - | 1½ | | | 180 | 1,2 | 4 | Alpha2 25-40 | x | | 1½ | | | 180 | | |
| 2416 R | EP | | x | - | 1½ | | | 180 | 1,6 | 4,5 | Alpha2 25-40 | x | | 1½ | | | 180 | | |
| C 151 | TZ | 12) | x | - | ½ | | | 86 | 1,4 | 0,7 | UPS 15-14 B PM | x | | ½ | | | 80 | | 12) RA) MX) |
| C 151 M | TZ | M) | x | - | ½ | | | - | - | - | UPS 15-14 B PM | x | | ½ | | | 80 | | MX) IB) |
| C 151 MK | TZ | M) | x | - | ½ | | | - | - | - | UPS 15-14 B PM | x | | ½ | | | 80 | | MX) IB) |
| C 151 MU | TZ | M) | x | - | ½ | | | - | - | - | UPS 15-14 B PM | x | | ½ | | | 80 | | MX) IB) T) |
| C 151 U | TZ | 12) 6) | x | - | ½ | | | 86 | 1,4 | 0,7 | UPS 15-14 B PM | x | | ½ | | | 80 | | 12) RA) MX) T) |
| C 151 X | TZ | 12) V) | x | - | ½ | | | 130 | 1,3 | 0,5 | UPS 20-14 BX PM | x | | 1¼ | | | 110 | | V) RA) |
| C 151 XU | TZ | 12) 6) V) | x | - | ½ | | | 130 | 1,3 | 0,5 | UPS 20-14 BX PM | x | | 1¼ | | | 110 | | V) RA) T) |
| C 222 | TZ | | x | | 1 | | | 130 | 1,7 | 2,5 | Alpha1 20-45 N | x | | 1¼ | | | 150 | | RA) N) |
| C 222 | TZ | altern. | | | | | | | | | UP 20-15 N | x | | 1¼ | | | 150 | | RA) N) |
| C 223 | TZ | | x | | 1 | | | 130 | 3 | 3 | Alpha1 20-45 N | x | | 1¼ | | | 150 | | RA) N) |
| C 223 | TZ | altern. | | | | | | | | | UP 20-30 N | x | | 1¼ | | | 150 | | RA) N) |
| C 223 Y | TZ | | | x | 1 | | | 130 | 3 | 3 | Alpha1 20-45 N | x | | 1¼ | | | 150 | | 3) RA) N) |
| C 223 Y | TZ | altern. | | | | | | | | | UP 20-30 N | | x | 1¼ | | | 150 | | RA) N) |
| C 225 | TZ | | x | | 1 | | | 130 | 4,2 | 4 | Alpha1 20-45 N | x | | 1¼ | | | 150 | | RA) N) |
| C 225 | TZ | altern. | | | | | | | | | UP 20-45 N | x | | 1¼ | | | 150 | | RA) N) |
| C 225 Y | TZ | | | x | 1 | | | 130 | 4,2 | 4 | Alpha1 20-45 N | x | | 1¼ | | | 150 | | 3) RA) N) |
| C 225 Y | TZ | altern. | | | | | | | | | UP 20-45 N | x | | 1¼ | | | 150 | | 3) RA) N) |
| C 241 | TZ | B) | x | | 1½ | | | 180 | 0,8 | 3 | Alpha1 20-45 N | x | | 1¼ | | | 150 | A1 | N) |
| C 241 | TZ | altern. | | | | | | | | | UP 20-15 N | x | | 1¼ | | | 150 | A1 | N) |
| C 241 Y | TZ | B) | | x | 1½ | | | 180 | 0,8 | 3 | Alpha1 20-45 N | x | | 1¼ | | | 150 | A1 | 3) N) |
| C 241 Y | TZ | altern. | | | | | | | | | UP 20-15 N | | x | 1¼ | | | 150 | A1 | N) |
| C 243 | TZ | B) | x | | 1½ | | | 180 | 2,8 | 5 | Alpha1 20-45 N | x | | 1¼ | | | 150 | A1 | N) |
| C 243 | TZ | altern. | | | | | | | | | UP 20-30 N | x | | 1¼ | | | 150 | A1 | N) |
| C 243 Y | TZ | B) | | x | 1½ | | | 180 | 2,8 | 5 | Alpha1 20-45 N | x | | 1¼ | | | 150 | A1 | 3) N) |
| C 243 Y | TZ | altern. | | | | | | | | | UP 20-30 N | | x | 1¼ | | | 150 | A1 | N) |
| DV 244 | DP | | x | - | oval | 6 | - | 220 | 4 | 4,5 | Magna3 D 32-40 F | x | | 32 | 6/10 | 220 | | RA) | |
| K 241 | TZ | G) | x | | 1½ | | | 180 | 0,8 | 3 | Alpha1 20-45 N | x | | 1¼ | | | 150 | A1 | N) |
| K 241 | TZ | altern. | | | | | | | | | UP 20-15 N | x | | 1¼ | | | 150 | A1 | N) |
| K 241 Y | TZ | G) | | x | 1½ | | | 180 | 0,8 | 3 | Alpha1 20-45 N | x | | 1¼ | | | 150 | A1 | 3) N) |
| K 241 Y | TZ | altern. | | | | | | | | | UP 20-15 N | | x | 1¼ | | | 150 | A1 | N) |
| K 243 | TZ | G) | x | | 1½ | | | 180 | 2,8 | 5 | Alpha1 20-45 N | x | | 1¼ | | | 150 | A1 | N) |
| K 243 | TZ | altern. | | | | | | | | | UP 20-30 N | x | | 1¼ | | | 150 | A1 | N) |
| K 243 Y | TZ | G) | | x | 1½ | | | 180 | 2,8 | 5 | Alpha1 20-45 N | x | | 1¼ | | | 150 | A1 | 3) N) |
| K 243 Y | TZ | altern. | | | | | | | | | UP 20-30 N | | x | 1¼ | | | 150 | A1 | N) |
| P 233 RD | EP | | x | - | 1½ | | | 180 | 3,6 | 4+ | Alpha2 25-40 | x | | 1½ | | | 180 | | |
| P 233 RY | EP | | - | x | 1½ | | | 180 | 4 | 4 | Alpha2 25-40 | x | | 1½ | | | 180 | | 3) |
| P 235 RD | EP | | x | - | 1½ | | | 180 | 5 | 4+ | Alpha2 25-60 | x | | 1½ | | | 180 | | |
| P 235 RY | EP | | - | x | 1½ | | | 180 | 4,7 | 4+ | Alpha2 25-60 | x | | 1½ | | | 180 | | 3) |
| P 246 R | EP | | x | - | 1½ | | | 180 | 5,5 | 4+ | Alpha2 25-60 | x | | 1½ | | | 180 | | |
| P 247 R | EP | | x | - | 1½ | | | 180 | 7,5 | 4+ | Magna3 25-80 | x | | 1½ | | | 180 | | |
| P 247 RD | EP | | x | - | 1½ | | | 180 | 7,5 | 4+ | Magna3 25-80 | x | | 1½ | | | 180 | | |
| P 249 RD | EP | | x | - | 1½ | | | 180 | 10 | 12 | Magna3 25-100 | x | | 1½ | | | 180 | | |
| P 254 R | EP | | x | x | 1½ | | | 250 | 4 | 4 | Alpha2 25-40 | x | | 1½ | | | 180 | A4 | 3) |
| P 293 RD | EP | | x | - | 1½ | | | 130 | 3,6 | 4+ | Alpha2 25-40 130 | x | | 1½ | | | 130 | | |
| P 295 RD | EP | | x | - | 1½ | | | 130 | 5 | 4+ | Alpha2 25-60 130 | x | | 1½ | | | 130 | | |
| P 333 FD | EP | | x | - | 32 | 6 | - | 220 | 3,7 | 4+ | Magna3 32-40 F | x | | 32 | 6/10 | 220 | | | |
| P 333 FHD | EP | | x | - | 32 | - | 16 | 220 | 3,7 | 4+ | Magna3 32-40 F | x | | 32 | 6/10 | 220 | | SB) | |
| P 333 FHY | EP | | - | x | 32 | - | 16 | 220 | 4 | 4 | Magna3 32-40 F | x | | 32 | 6/10 | 220 | | 3) SB) | |
| P 333 FY | EP | | - | x | 32 | 6 | - | 220 | 4 | 4 | Magna3 32-40 F | x | | 32 | 6/10 | 220 | | 3) | |
| P 333 RD | EP | | x | - | 2 | | | 180 | 3,6 | 4+ | Alpha2 32-40 | x | | 2 | | | 180 | | |
| P 333 RY | EP | | - | x | 2 | | | 180 | 4 | 4 | Alpha2 32-40 | x | | 2 | | | 180 | | 3) |
| P 335 FD | EP | | x | - | 32 | 6 | - | 220 | 5 | 4+ | Magna3 32-60 F | x | | 32 | 6/10 | 220 | | | |
| P 335 FHD | EP | | x | - | 32 | - | 16 | 220 | 5 | 4+ | Magna3 32-60 F | x | | 32 | 6/10 | 220 | | SB) | |
| P 335 FHY | EP | | - | x | 32 | - | 16 | 220 | 4,8 | 4+ | Magna3 32-60 F | x | | 32 | 6/10 | 220 | | 3) SB) | |
| P 335 FY | EP | | - | x | 32 | 6 | - | 220 | 4,8 | 4+ | Magna3 32-60 F | x | | 32 | 6/10 | 220 | | 3) | |
| P 335 RD | EP | | x | - | 2 | | | 180 | 5 | 4+ | Alpha2 32-60 | x | | 2 | | | 180 | | |
| P 335 RY | EP | | - | x | 2 | | | 180 | 4,7 | 4+ | Alpha2 32-60 | x | | 2 | | | 180 | | 3) |
| P 347 RD | EP | | x | - | 2 | | | 180 | 7,5 | 4+ | Magna3 32-80 | x | | 2 | | | 180 | | |
| P 347 RYD | EP | | - | x | 2 | | | 180 | 7,5 | 4+ | Magna3 32-80 | x | | 2 | | | 180 | | 3) |
| P 402 F | EP | S1) | x | x | 40 | 6 | | 250 | 2,6 | 6 | Magna3 25-40 | x | | 1½ | | | 180 | A40-30 + A17 | 3) |
| P 402 F | EP | altern. | | | | | | | | | Magna3 40-40 F | x | | 40 | 6/10 | 220 | | A40-30 | 3) |
| P 403 F | EP | S1) | x | x | 40 | 6 | | 250 | 3,3 | 7 | Magna3 32-40 | x | | 2 | | | 180 | A40-30 + A18 | 3) |
| P 403 F | EP | altern. | | | | | | | | | Magna3 40-40 F | x | | 40 | 6/10 | 220 | | A40-30 | 3) |
| P 405 FD | EP | | x | - | 40 | 6 | | 250 | 5 | 10 | Magna3 32-60 | x | | 2 | | | 180 | A40-30 + A18 | |
| P 405 FD | EP | altern. | | | | | | | | | Magna3 40-60 F | x | | 40 | 6/10 | 220 | | A40-30 | |

➤ Loewe ersetzt durch Grundfos

| LOEWE | | | | | | | | | | | GRUNDFOS | | | | | | | | |
|------------|-------|----------|----|----|------|----|----|------------------------|----------|-------------|-----------------|----|----|------|----|------|------------------------|-----------------|------------|
| Typ | Ausf. | Fußnoten | 1~ | 3~ | G/DN | PN | | L ₁ [mm] | H [m] | Q [m³/h] | Typ | 1~ | 3~ | G/DN | PN | | L ₁ [mm] | Ausgleichsstück | Fußnote |
| | | | | | | 6 | 10 | | | | | | | | 6 | 10 | | | |
| P 405 FHD | EP | | x | - | 40 | - | 16 | 250 | 5 | 10 | Magna3 40-60 F | x | | 40 | | 6/10 | 220 | A40-30 | SB) |
| P 405 FHYD | EP | | - | x | 40 | - | 16 | 250 | 5 | 10 | Magna3 40-60 F | x | | 40 | | 6/10 | 220 | A40-30 | 3) SB) |
| P 405 FYD | EP | | - | x | 40 | 6 | - | 250 | 5 | 10 | Magna3 32-60 | x | 2 | | | | 180 | A40-30 + A18 | 3) |
| P 405 FYD | EP | altern. | | | | | | | | | Magna3 40-60 F | x | | 40 | | 6/10 | 220 | A40-30 | 3) |
| P 409 FHYD | EP | | - | x | 40 | - | 16 | 250 | 10 | 15 | Magna3 40-100 F | x | | 40 | | 6/10 | 220 | A40-30 | 3) SB) |
| P 409 FYD | EP | | - | x | 40 | 6 | - | 250 | 10 | 15 | Magna3 40-100 F | x | | 40 | | 6/10 | 220 | A40-30 | 3) |
| P 433 FD | EP | | x | - | 40 | 6 | - | 220 | 3,7 | 4+ | Magna3 32-40 | x | 2 | | | | 180 | A18 | |
| P 433 FD | EP | altern. | | | | | | | | | Magna3 40-40 F | x | | 40 | | 6/10 | 220 | | |
| P 433 FHD | EP | | x | - | 40 | - | 16 | 220 | 3,7 | 4+ | Magna3 40-40 F | x | | 40 | | 6/10 | 220 | | RA) SB) |
| P 433 FHY | EP | | - | x | 40 | - | 16 | 220 | 4 | 4 | Magna3 40-40 F | x | | 40 | | 6/10 | 220 | | 3) RA) SB) |
| P 433 FY | EP | | - | x | 40 | 6 | - | 220 | 4 | 4 | Magna3 25-40 | x | 1½ | | | | 180 | A17 | 3) |
| P 433 FY | EP | altern. | | | | | | | | | Magna3 40-40 F | x | | 40 | | 6/10 | 220 | | 3) |
| P 433 RD | EP | | x | - | 2¼ | | | 180 | 3,6 | 4+ | Alpha2 32-40 | x | 2 | | | | 180 | A1 + A21 | RA) |
| P 433 RY | EP | | - | x | 2¼ | | | 180 | 4 | 4 | Alpha2 32-40 | x | 2 | | | | 180 | | 3) RA) |
| P 503 F | EP | S1) | x | x | 50 | 6 | | 280 | 2,8 | 13+ | Magna3 50-40 F | x | | 50 | | 6/10 | 240 | A50-40 | 3) |
| P 504 F | EP | S1) | x | x | 50 | 6 | | 280 | 4 | 14+ | Magna3 50-40 F | x | | 50 | | 6/10 | 240 | A50-40 | 3) |
| P 505 F | EP | S1) | x | x | 50 | 6 | | 280 | 5 | 18 | Magna3 50-60 F | x | | 50 | | 6/10 | 240 | A50-40 | 3) |
| P 505 FD | EP | | x | - | 50 | 6 | - | 280 | 6 | 17 | Magna3 50-60 F | x | | 50 | | 6/10 | 240 | A50-40 | |
| P 505 FHD | EP | | x | - | 50 | - | 16 | 280 | 6 | 17 | Magna3 50-60 F | x | | 50 | | 6/10 | 240 | A50-40 | SB) |
| P 505 FHYD | EP | | - | x | 50 | - | 16 | 280 | 6 | 17 | Magna3 50-60 F | x | | 50 | | 6/10 | 240 | A50-40 | 3) SB) |
| P 505 FYD | EP | | - | x | 50 | 6 | - | 280 | 6 | 17 | Magna3 50-60 F | x | | 50 | | 6/10 | 240 | A50-40 | 3) |
| P 508 FD | EP | | x | - | 50 | 6 | - | 280 | 7,5 | 18 | Magna3 50-80 F | x | | 50 | | 6/10 | 240 | A50-40 | |
| P 508 FHD | EP | | x | - | 50 | - | 16 | 280 | 7,5 | 18 | Magna3 50-80 F | x | | 50 | | 6/10 | 240 | A50-40 | SB) |
| P 508 FHYD | EP | | - | x | 50 | - | 16 | 280 | 7,5 | 18 | Magna3 50-80 F | x | | 50 | | 6/10 | 240 | A50-40 | 3) SB) |
| P 508 FYD | EP | | - | x | 50 | 6 | - | 280 | 7,5 | 18 | Magna3 50-80 F | x | | 50 | | 6/10 | 240 | A50-40 | 3) |
| P 531 FD | EP | | x | - | 50 | 6 | - | 220 | 2 | 6+ | Magna3 32-40 | x | 2 | | | | 180 | A20 | |
| P 531 FD | EP | altern. | | | | | | | | | Magna3 40-40 F | x | 40 | | | 6/10 | 220 | | |
| P 531 FHD | EP | | x | - | 50 | - | 16 | 220 | 2 | 6+ | Magna3 50-40 F | x | | 50 | | 6/10 | 240 | | RA) SB) |
| P 531 FHY | EP | | - | x | 50 | - | 16 | 220 | 2 | 6+ | Magna3 50-40 F | x | | 50 | | 6/10 | 240 | | 3) RA) SB) |
| P 531 FY | EP | | - | x | 50 | 6 | - | 220 | 2 | 6+ | Magna3 32-40 | x | 2 | | | | 180 | A20 | 3) |
| P 531 FY | EP | altern. | | | | | | | | | Magna3 40-40 F | x | 40 | | | 6/10 | 220 | | 3) |
| P 641 F | EP | | x | - | 65 | 6 | | 220 | 1,5 | 13 | Magna3 65-40 F | x | | 65 | | 6/10 | 340 | | RA) |
| P 641 FD | EP | | x | - | 65 | 6 | - | 220 | 1,7 | 15 | Magna3 65-40 F | x | | 65 | | 6/10 | 340 | | RA) |
| P 641 FHD | EP | | x | - | 65 | - | 16 | 220 | 1,7 | 15 | Magna3 65-40 F | x | | 65 | | 6/10 | 340 | | RA) SB) |
| P 641 FHY | EP | | - | x | 65 | | 16 | 220 | 1,5 | 13 | Magna3 65-40 F | x | | 65 | | 6/10 | 340 | | 3) RA) SB) |
| P 641 FHYD | EP | | - | x | 65 | - | 16 | 220 | 1,7 | 15 | Magna3 65-40 F | x | | 65 | | 6/10 | 340 | | 3) RA) SB) |
| P 641 FY | EP | | - | x | 65 | 6 | | 220 | 1,5 | 13 | Magna3 65-40 F | x | | 65 | | 6/10 | 340 | | 3) RA) |
| P 641 FYD | EP | | - | x | 65 | 6 | - | 220 | 1,7 | 15 | Magna3 65-40 F | x | | 65 | | 6/10 | 340 | | 3) RA) |
| P 651 F | EP | | x | x | 65 | 6 | | 250 | 1,5 | 13 | Magna3 65-40 F | x | | 65 | | 6/10 | 340 | | 3) RA) |
| P 655 FY | EP | | - | x | 65 | 6 | | 340 | 5 | 30 | Magna3 65-60 F | x | | 65 | | 6/10 | 340 | | 3) |
| P 656 FY | EP | | - | x | 65 | 6 | | 340 | 5,5 | 37 | Magna3 65-60 F | x | | 65 | | 6/10 | 340 | | 3) |
| P 657 FY | EP | | - | x | 65 | 6 | | 340 | 6,5 | 40 | Magna3 65-80 F | x | | 65 | | 6/10 | 340 | | 3) |
| P 658 FY | EP | | - | x | 65 | 6 | | 340 | 8 | 45+ | Magna3 65-100 F | x | | 65 | | 6/10 | 340 | | 3) |
| P 659 FY | EP | | - | x | 65 | 6 | | 340 | 9,5 | 50+ | Magna3 65-120 F | x | | 65 | | 6/10 | 340 | | 3) |
| P 665 FHY | EP | | - | x | 65 | - | 16 | 340 | 5 | 33 | Magna3 65-60 F | x | | 65 | | 6/10 | 340 | | 3) SB) |
| P 665 FY | EP | | - | x | 65 | 6 | - | 340 | 5 | 33 | Magna3 65-60 F | x | | 65 | | 6/10 | 340 | | 3) |
| P 666 FHY | EP | | - | x | 65 | - | 16 | 340 | 5,5 | 40 | Magna3 65-60 F | x | | 65 | | 6/10 | 340 | | 3) SB) |
| P 666 FY | EP | | - | x | 65 | 6 | - | 340 | 5,5 | 40 | Magna3 65-60 F | x | | 65 | | 6/10 | 340 | | 3) |
| P 667 FHY | EP | | - | x | 65 | - | 16 | 340 | 6,5 | 40 | Magna3 65-80 F | x | | 65 | | 6/10 | 340 | | 3) SB) |
| P 667 FY | EP | | - | x | 65 | 6 | - | 340 | 6,5 | 40 | Magna3 65-80 F | x | | 65 | | 6/10 | 340 | | 3) |
| P 668 FHY | EP | | - | x | 65 | - | 16 | 340 | 8 | 45+ | Magna3 65-100 F | x | | 65 | | 6/10 | 340 | | 3) SB) |
| P 668 FY | EP | | - | x | 65 | 6 | - | 340 | 8 | 45+ | Magna3 65-100 F | x | | 65 | | 6/10 | 340 | | 3) |
| P 669 FHY | EP | | - | x | 65 | - | 16 | 340 | 9,5 | 50+ | Magna3 65-120 F | x | | 65 | | 6/10 | 340 | | 3) SB) |
| P 669 FY | EP | | - | x | 65 | 6 | - | 340 | 9,5 | 50+ | Magna3 65-120 F | x | | 65 | | 6/10 | 340 | | 3) |
| P 677 FHYD | EP | | - | x | 65 | - | 16 | 340 | 8 | 30 | Magna3 65-80 F | x | | 65 | | 6/10 | 340 | | 3) SB) |
| P 677 FYD | EP | | - | x | 65 | 6 | - | 340 | 8 | 30 | Magna3 65-80 F | x | | 65 | | 6/10 | 340 | | 3) |
| P 801 F | EP | S1) | x | x | 80 | 6 | | 280 | 1,6 | 30 | Magna3 80-40 F | x | | 80 | 6 | | 360 | | 3) RA) |
| P 8010 FY | EP | | - | x | 80 | 6 | - | 360 | 10,5 | 60+ | Magna3 80-120 F | x | | 80 | 6 | | 360 | | 3) |
| P 809 FY | EP | | - | x | 80 | 6 | | 360 | 9 | 60+ | Magna3 80-100 F | x | | 80 | 6 | | 360 | | 3) |
| P 818 FHYD | EP | | - | x | 80 | - | 16 | 360 | 9 | 38 | Magna3 80-80 F | x | | 80 | 10 | | 360 | | 3) SB) |
| P 818 FYD | EP | | - | x | 80 | 6 | - | 360 | 9 | 38 | Magna3 80-80 F | x | | 80 | 6 | | 360 | | 3) |
| P 819 FHY | EP | | - | x | 80 | - | 16 | 360 | 9 | 60+ | Magna3 80-100 F | x | | 80 | 10 | | 360 | | 3) SB) |
| P 819 FY | EP | | - | x | 80 | 6 | | 360 | 9 | 60+ | Magna3 80-100 F | x | | 80 | 6 | | 360 | | 3) |
| P 841 F | EP | | x | - | 80 | 6 | - | 280 | 1,6 | 30 | Magna3 80-40 F | x | | 80 | 6 | | 360 | | RA) |
| P 841 FD | EP | | x | - | 80 | 6 | - | 280 | 2 | 28 | Magna3 80-40 F | x | | 80 | 6 | | 360 | | RA) |
| P 841 FHD | EP | | x | - | 80 | - | 16 | 280 | 2 | 28 | Magna3 80-40 F | x | | 80 | 10 | | 360 | | RA) SB) |
| P 841 FHY | EP | | - | x | 80 | - | 16 | 280 | 1,6 | 30 | Magna3 80-40 F | x | | 80 | 10 | | 360 | | 3) RA) SB) |
| P 841 FHYD | EP | | - | x | 80 | - | 16 | 280 | 2 | 28 | Magna3 80-40 F | x | | 80 | 10 | | 360 | | 3) RA) SB) |
| P 841 FY | EP | | - | x | 80 | 6 | - | 280 | 1,6 | 30 | Magna3 80-40 F | x | | 80 | 6 | | 360 | | 3) RA) |

➤ Loewe ersetzt durch Grundfos

| LOEWE | | | | | | | | | | GRUNDFOS | | | | | | | | | |
|--------------|-------|----------|----|----|------|----|----|------------------------|----------|-------------|------------------|----|----|------|----|------|------------------------|-----------------|------------|
| Typ | Ausf. | Fußnoten | 1~ | 3~ | G/DN | PN | | L ₁ [mm] | H [m] | Q [m³/h] | Typ | 1~ | 3~ | G/DN | PN | | L ₁ [mm] | Ausgleichsstück | Fußnote |
| | | | | | | 6 | 10 | | | | | | | | 6 | 10 | | | |
| P 841 FYD | EP | | - | x | 80 | 6 | - | 280 | 2 | 28 | Magna3 80-40 F | x | | 80 | 6 | | 360 | | 3) RA) |
| P 5012 FHYD | EP | | - | x | 50 | - | 16 | 280 | 12 | 24 | Magna3 50-120 F | x | | 50 | | 6/10 | 280 | | 3) SB) |
| P 5012 FYD | EP | | - | x | 50 | 6 | - | 280 | 12 | 24 | Magna3 50-120 F | x | | 50 | | 6/10 | 280 | | 3) |
| P 6712 FHYD | EP | | - | x | 65 | - | 16 | 340 | 12 | 35+ | Magna3 65-120 F | x | | 65 | | 6/10 | 340 | | 3) SB) |
| P 6712 FYD | EP | | - | x | 65 | 6 | - | 340 | 12 | 35+ | Magna3 65-120 F | x | | 65 | | 6/10 | 340 | | 3) |
| P 8110 FHY | EP | | - | x | 80 | - | 16 | 360 | 10,5 | 60+ | Magna3 80-120 F | x | | 80 | | 10 | 360 | | 3) SB) |
| P 8110 FY | EP | | - | x | 80 | 6 | - | 360 | 10,5 | 60+ | Magna3 80-120 F | x | | 80 | 6 | | 360 | | 3) |
| P 8113 FHYD | EP | | - | x | 80 | - | 16 | 360 | 13 | 56 | Magna3 80-120 F | x | | 80 | | 10 | 360 | | 3) SB) |
| P 8113 FYD | EP | | - | x | 80 | 6 | - | 360 | 13 | 56 | Magna3 80-120 F | x | | 80 | 6 | | 360 | | 3) |
| P 10013 FHYD | EP | | - | x | 100 | - | 16 | 395 | 13 | 56 | Magna3 80-120 F | x | | 80 | | 10 | 360 | | 3) RA) SB) |
| P 10013 FYD | EP | | - | x | 100 | 6 | - | 395 | 13 | 56 | Magna3 80-120 F | x | | 80 | 6 | | 360 | | 3) RA) |
| S 233 RD | EP | | x | - | 1½ | | | 180 | 4 | 4 | Alpha2 25-40 | x | | 1½ | | | 180 | | |
| S 235 RD | EP | | x | - | 1½ | | | 180 | 5 | 4+ | Alpha2 25-60 | x | | 1½ | | | 180 | | |
| S 293 RD | EP | | x | | 1½ | | | 130 | 4 | 4 | Alpha2 25-40 130 | x | | 1½ | | | 130 | | |
| S 295 RD | EP | | x | | 1½ | | | 130 | 5 | 4+ | Alpha2 25-60 130 | x | | 1½ | | | 130 | | |
| S 333 RD | EP | | x | - | 2 | | | 180 | 4 | 4 | Alpha2 32-40 | x | | 2 | | | 180 | | |
| S 335 RD | EP | | x | - | 2 | | | 180 | 5 | 4+ | Alpha2 32-60 | x | | 2 | | | 180 | | |
| SGR 251 | EP | | x | x | 1½ | | | 250 | 7 | 4+ | Magna3 25-80 | x | | 1½ | | | 180 | A4 | 3) |
| SGR 252 | EP | | x | x | 1½ | | | 250 | 5 | 3+ | Alpha2 25-60 | x | | 1½ | | | 180 | A4 | 3) |
| SGR 321 | EP | | x | | 2 | | | 250 | | | Alpha2 32-60 | x | | 2 | | | 180 | A11 | |
| SGR 322 | EP | | x | | 2 | | | 250 | | | Alpha2 32-40 | x | | 2 | | | 180 | A11 | |
| SGW 251 | EP | | x | | 1½ | | | 250 | 7,5 | 3+ | Magna3 25-80 | x | | 1½ | | | 180 | A4 | |
| SGW 252 | EP | | x | | 1½ | | | 250 | 5 | 3+ | Alpha2 25-60 | x | | 1½ | | | 180 | A4 | |
| SH 321 | EP | | x | x | 32 | 6 | | 220 | 2,2 | 4,5+ | Magna3 32-40 F | x | | 32 | | 6/10 | 220 | | 3) |
| SH 322 | EP | | x | x | 32 | 6 | | 220 | 1,7 | 4+ | Magna3 32-40 F | x | | 32 | | 6/10 | 220 | | 3) |
| SH 323 | EP | | x | x | 32 | 6 | | 220 | 1,3 | 4+ | Magna3 32-40 F | x | | 32 | | 6/10 | 220 | | 3) |
| SH 401 | EP | | x | x | 40 | 6 | | 250 | 3,2 | 7,5 | Magna3 32-40 | x | | 2 | | | 180 | A40-30 + A18 | 3) |
| SH 401 | EP | altern. | | | | | | | | | Magna3 40-40 F | x | | 40 | | 6/10 | 220 | A40-30 | 3) |
| SH 402 | EP | | x | x | 40 | 6 | | 250 | 2,5 | 6,5 | Magna3 32-40 | x | | 2 | | | 180 | A40-30 + A18 | 3) |
| SH 402 | EP | altern. | | | | | | | | | Magna3 40-40 F | x | | 40 | | 6/10 | 220 | A40-30 | 3) |
| SH 501 | EP | | x | x | 50 | 6 | | 280 | 5 | 14+ | Magna3 50-60 F | x | | 50 | | 6/10 | 240 | A50-40 | 3) |
| SH 502 | EP | | x | x | 50 | 6 | | 280 | 4 | 11+ | Magna3 50-40 F | x | | 50 | | 6/10 | 240 | A50-40 | 3) |
| SHR 251 | EP | | x | x | 1½ | | | 250 | 3,5 | 3+ | Alpha2 25-40 | x | | 1½ | | | 180 | A4 | 3) |
| SHR 321 | EP | | x | x | 2 | | | 250 | 2,2 | 4,5+ | Magna3 32-40 | x | | 2 | | | 180 | A11 | 3) |
| SHR 321 | EP | altern. | | | | | | | | | Alpha2 32-40 | x | | 2 | | | 180 | A11 | 3) BP) |
| SHR 322 | EP | | x | x | 2 | | | 250 | 1,7 | 4+ | Magna3 32-40 | x | | 2 | | | 180 | A11 | 3) |
| SHR 322 | EP | altern. | | | | | | | | | Alpha2 32-40 | x | | 2 | | | 180 | A11 | 3) BP) |
| SHR 323 | EP | | x | x | 2 | | | 250 | 1,3 | 4+ | Magna3 32-40 | x | | 2 | | | 180 | A11 | 3) |
| SHR 323 | EP | altern. | | | | | | | | | Alpha2 32-40 | x | | 2 | | | 180 | A11 | 3) BP) |
| SO 32 | EP | | x | x | 32 | 6 | | 220 | 0,8 | 4+ | Magna3 32-40 F | x | | 32 | | 6/10 | 220 | | 3) |
| SO 33 | EP | | x | x | 32 | 6 | | 220 | 0,6 | 3 | Magna3 32-40 F | x | | 32 | | 6/10 | 220 | | 3) |
| SO 50 | EP | | x | x | 50 | 6 | | 240 | 1,2 | 9 | Magna3 32-40 | x | | 2 | | | 180 | A9 + A20 | 3) |
| SO 50 | EP | altern. | | | | | | | | | Magna3 50-40 F | x | | 50 | | 6/10 | 240 | | 3) BP) |
| SO 65 | EP | | x | x | 65 | 6 | - | 280 | 1,5 | 14+ | Magna3 65-40 F | x | | 65 | | 6/10 | 340 | | 3) RA) BP) |
| SO 65 | EP | altern. | | | | | | | | | Magna3 50-40 F | x | | 50 | | 6/10 | 240 | | 3) RA) |
| SO 80 | EP | | x | x | 80 | 6 | - | 330 | 1,6 | 30+ | Magna3 80-40 F | x | | 80 | 6 | | 360 | | 3) RA) |
| SOR 32 | EP | | x | x | 2 | | | 250 | 0,8 | 4+ | Alpha2 32-40 | x | | 2 | | | 180 | A11 | 3) |
| SOR 33 | EP | | x | x | 2 | | | 250 | 0,6 | 3 | Alpha2 32-40 | x | | 2 | | | 180 | A11 | 3) |
| SP 32 | EP | | x | x | 32 | 6 | | 220 | 0,3 | 3 | Magna3 32-40 F | x | | 32 | | 6/10 | 220 | | 3) BP) |
| SP 50 | EP | | x | x | 50 | 6 | | 240 | 0,5 | 5 | Magna3 32-40 | x | | 2 | | | 180 | A9 + A20 | 3) |
| SP 50 | EP | altern. | | | | | | | | | Magna3 50-40 F | x | | 50 | | 6/10 | 240 | | 3) BP) |
| SPR 32 | EP | | x | x | 2 | | | 250 | 0,3 | 3 | Alpha2 32-40 | x | | 2 | | | 180 | A11 | 3) |
| V 231 R | EP | | x | - | 1½ | | | 180 | 1,2 | 3,5 | Alpha2 25-40 | x | | 1½ | | | 180 | | |
| V 231 RS | EP | | x | - | 1½ | | | 180 | 1,8 | 5 | Alpha2 25-40 | x | | 1½ | | | 180 | | |
| V 231 RY | EP | | | x | 1½ | | | 180 | 1,2 | 3,5 | Alpha2 25-40 | x | | 1½ | | | 180 | | 3) |
| V 233 R | EP | | x | - | 1½ | | | 180 | 3,5 | 4+ | Alpha2 25-40 | x | | 1½ | | | 180 | | |
| V 233 RD | EP | | x | | 1½ | | | 180 | 3,5 | 4 | Alpha2 25-40 | x | | 1½ | | | 180 | | |
| V 233 RS | EP | | x | - | 1½ | | | 180 | 3,5 | 5 | Alpha2 25-40 | x | | 1½ | | | 180 | | |
| V 233 RY | EP | | - | x | 1½ | | | 180 | 3,5 | 4+ | Alpha2 25-40 | x | | 1½ | | | 180 | | 3) |
| V 235 R | EP | | x | | 1½ | | | 180 | 5 | 4+ | Alpha2 25-60 | x | | 1½ | | | 180 | | |
| V 235 RD | EP | | x | | 1½ | | | 180 | 4,7 | 4+ | Alpha2 25-60 | x | | 1½ | | | 180 | | |
| V 235 RY | EP | | - | x | 1½ | | | 180 | 4,7 | 4+ | Alpha2 25-60 | x | | 1½ | | | 180 | | 3) |
| V 241 R | EP | | x | | 1½ | | | 180 | 1,6 | 6 | Magna3 25-40 | x | | 1½ | | | 180 | | |
| V 241 R | EP | altern. | | | | | | | | | Alpha2 25-40 | x | | 1½ | | | 180 | | BP) |
| V 241 RY | EP | | - | x | 1½ | | | 180 | 1,6 | 6 | Magna3 25-40 | x | | 1½ | | | 180 | | 3) |
| V 241 RY | EP | altern. | | | | | | | | | Alpha2 25-40 | x | | 1½ | | | 180 | | 3) BP) |
| V 244 R | EP | | x | - | 1½ | | | 180 | 4 | 6 | Magna3 25-40 | x | | 1½ | | | 180 | | |
| V 244 R | EP | altern. | | | | | | | | | Alpha2 25-40 | x | | 1½ | | | 180 | | BP) |
| V 244 RY | EP | | - | x | 1½ | | | 180 | 4 | 6 | Magna3 25-40 | x | | 1½ | | | 180 | | 3) |

➤ Loewe ersetzt durch Grundfos

| LOEWE | | | | | | | | | | | GRUNDFOS | | | | | | | | |
|-----------|-------|----------|----|----|------|----|----|------------------------|----------|-------------|----------------|----|----|------|------|----|------------------------|-----------------|---------|
| Typ | Ausf. | Fußnoten | 1~ | 3~ | G/DN | PN | | L ₁ [mm] | H [m] | Q [m³/h] | Typ | 1~ | 3~ | G/DN | PN | | L ₁ [mm] | Ausgleichsstück | Fußnote |
| | | | | | | 6 | 10 | | | | | | | | 6 | 10 | | | |
| V 244 RY | EP | altern. | | | | | | | | | Alpha2 25-40 | x | | 1½ | | | 180 | | 3) BP) |
| V 245 R | EP | | x | - | 1½ | | | 180 | 5 | 4+ | Magna3 25-60 | x | | 1½ | | | 180 | | |
| V 245 RY | EP | | - | x | 1½ | | | 180 | 5 | 4+ | Magna3 25-60 | x | | 1½ | | | 180 | | 3) |
| V 247 R | EP | | x | | 1½ | | | 180 | 7 | 4+ | Magna3 25-80 | x | | 1½ | | | 180 | | |
| V 253 R | EP | | x | x | 2 | | | 250 | 3 | 5,5 | Magna3 32-40 | x | | 2 | | | 180 | A11 | 3) |
| V 261 R | EP | | x | | 1½ | | | 180 | | | Alpha2 25-40 | x | | 1½ | | | 180 | | |
| V 263 R | EP | | x | | 1½ | | | 180 | 2,8 | 4+ | Alpha2 25-40 | x | | 1½ | | | 180 | | |
| V 321 R | EP | | x | x | 2 | | | 250 | 1,2 | 4,5 | Alpha2 32-40 | x | | 2 | | | 180 | A11 | 3) |
| V 323 F | EP | | x | x | 32 | 6 | | 250 | 3 | 5,5 | Magna3 32-40 F | x | | 32 | 6/10 | | 220 | | 3) RA) |
| V 331 F | EP | | x | | 32 | 6 | | 220 | 1,2 | 3,5 | Magna3 32-40 F | x | | 32 | 6/10 | | 220 | | |
| V 331 F | EP | altern. | | | | | | | | | Alpha2 25-40 | x | | 1½ | | | 180 | A14 | |
| V 331 FY | EP | | | x | 32 | 6 | | 220 | 1,2 | 3,5 | Magna3 32-40 F | x | | 32 | 6/10 | | 220 | | 3) |
| V 331 FY | EP | altern. | | | | | | | | | Alpha2 25-40 | x | | 1½ | | | 180 | A14 | 3) |
| V 331 R | EP | | x | - | 2 | | | 180 | 1,2 | 3,5 | Alpha2 32-40 | x | | 2 | | | 180 | | |
| V 331 RS | EP | | x | - | 2 | | | 180 | 1,8 | 5 | Alpha2 32-40 | x | | 2 | | | 180 | | |
| V 331 RY | EP | | - | x | 2 | | | 180 | 1,2 | 3,5 | Alpha2 32-40 | x | | 2 | | | 180 | | 3) |
| V 333 FD | EP | | x | | 32 | 6 | | 220 | 3,5 | 4 | Magna3 32-40 F | x | | 32 | 6/10 | | 220 | | |
| V 333 FD | EP | altern. | | | | | | | | | Alpha2 25-40 | x | | 1½ | | | 180 | A14 | |
| V 333 FY | EP | | - | x | 32 | 6 | | 220 | 3,5 | 4+ | Magna3 32-40 F | x | | 32 | 6/10 | | 220 | | 3) |
| V 333 R | EP | | x | - | 2 | | | 180 | 3,5 | 4+ | Alpha2 32-40 | x | | 2 | | | 180 | | |
| V 333 RD | EP | | x | | 2 | | | 180 | 3,5 | 4 | Alpha2 32-40 | x | | 2 | | | 180 | | |
| V 333 RS | EP | | x | - | 2 | | | 180 | 3,5 | 5 | Alpha2 32-40 | x | | 2 | | | 180 | | |
| V 333 RY | EP | | - | x | 2 | | | 180 | 3,5 | 4+ | Alpha2 32-40 | x | | 2 | | | 180 | | 3) |
| V 335 F | EP | | x | | 32 | 6 | | 220 | 5 | 4+ | Magna3 32-60 F | x | | 32 | 6/10 | | 220 | | |
| V 335 FD | EP | | x | | 32 | 6 | | 220 | 4,7 | 4+ | Magna3 32-60 F | x | | 32 | 6/10 | | 220 | | |
| V 335 FHY | EP | | | x | 32 | - | 16 | 220 | 4,7 | 4+ | Magna3 32-60 F | x | | 32 | 6/10 | | 220 | | 3) SB) |
| V 335 FY | EP | | | x | 32 | 6 | | 220 | 4,7 | 4+ | Magna3 32-60 F | x | | 32 | 6/10 | | 220 | | 3) |
| V 335 RD | EP | | x | | 2 | | | 180 | | | Magna3 32-40 | x | | 2 | | | 180 | | |
| V 341 F | EP | | x | - | 32 | 6 | | 220 | 1,6 | 6 | Magna3 32-40 F | x | | 32 | 6/10 | | 220 | | |
| V 341 FY | EP | | - | x | 32 | 6 | | 220 | 1,6 | 6 | Magna3 32-40 F | x | | 32 | 6/10 | | 220 | | 3) |
| V 341 R | EP | | x | | 2 | | | 180 | 1,6 | 6 | Magna3 32-40 | x | | 2 | | | 180 | | |
| V 341 RY | EP | | - | x | 2 | | | 180 | 1,6 | 6 | Magna3 32-40 | x | | 2 | | | 180 | | 3) |
| V 344 F | EP | | x | - | 32 | 6 | | 220 | 4 | 6 | Magna3 32-40 F | x | | 32 | 6/10 | | 220 | | |
| V 344 FY | EP | | - | x | 32 | 6 | | 220 | 4 | 6 | Magna3 32-40 F | x | | 32 | 6/10 | | 220 | | 3) |
| V 344 R | EP | | x | - | 2 | | | 180 | 4 | 6 | Magna3 32-40 | x | | 2 | | | 180 | | |
| V 344 RY | EP | | - | x | 2 | | | 180 | 4 | 6 | Magna3 32-40 | x | | 2 | | | 180 | | 3) |
| V 345 F | EP | | x | - | 32 | 6 | | 220 | 5 | 4+ | Magna3 32-60 F | x | | 32 | 6/10 | | 220 | | |
| V 345 FHY | EP | | - | x | 32 | - | 16 | 220 | 5 | 4+ | Magna3 32-60 F | x | | 32 | 6/10 | | 220 | | SB) |
| V 345 FY | EP | | - | x | 32 | 6 | | 220 | 5 | 4+ | Magna3 32-60 F | x | | 32 | 6/10 | | 220 | | 3) |
| V 361 R | EP | | x | | 2 | | | 180 | | | Alpha2 32-40 | x | | 2 | | | 180 | | |
| V 363 R | EP | | x | | 2 | | | 180 | 2,8 | 4+ | Alpha2 32-40 | x | | 2 | | | 180 | | |
| V 401 F | EP | | x | x | 40 | 6 | | 250 | 1,2 | 4,5 | Magna3 25-40 | x | | 1½ | | | 180 | A40-30 + A17 | 3) |
| V 401 F | EP | altern. | | | | | | | | | Magna3 40-40 F | x | | 40 | 6/10 | | 220 | A40-30 | 3) |
| V 403 F | EP | | x | | 40 | 6 | | 250 | 3,8 | 9 | Magna3 32-40 | x | | 2 | | | 180 | A40-30 + A18 | |
| V 403 F | EP | altern. | | | | | | | | | Magna3 40-40 F | x | | 40 | 6/10 | | 220 | A40-30 | |
| V 403 FH | EP | | x | | 40 | | 16 | 250 | 3,8 | 9 | Magna3 40-40 F | x | | 40 | 6/10 | | 220 | A40-30 | SB) |
| V 403 FHY | EP | | | x | 40 | | 16 | 250 | 3,8 | 9 | Magna3 40-40 F | x | | 40 | 6/10 | | 220 | A40-30 | 3) SB) |
| V 403 FY | EP | | | x | 40 | 6 | | 250 | 3,8 | 9 | Magna3 32-40 | x | | 2 | | | 180 | A40-30 + A18 | 3) |
| V 403 FY | EP | altern. | | | | | | | | | Magna3 40-40 F | x | | 40 | 6/10 | | 220 | A40-30 | 3) |
| V 431 F | EP | | x | | 40 | 6 | | 220 | 1,2 | 3,5 | Alpha2 25-40 | x | | 1½ | | | 180 | A17 | |
| V 431 F | EP | altern. | | | | | | | | | Magna3 40-40 F | x | | 40 | 6/10 | | 220 | | |
| V 431 FY | EP | | | x | 40 | 6 | | 220 | 1,2 | 3,5 | Alpha2 25-40 | x | | 1½ | | | 180 | A17 | 3) |
| V 431 FY | EP | altern. | | | | | | | | | Magna3 40-40 F | x | | 40 | 6/10 | | 220 | | 3) |
| V 433 FD | EP | | x | | 40 | 6 | | 220 | 3,5 | 4 | Magna3 25-40 | x | | 1½ | | | 180 | A17 | |
| V 433 FD | EP | altern. | | | | | | | | | Magna3 40-40 F | x | | 40 | 6/10 | | 220 | | |
| V 433 FY | EP | | | x | 40 | 6 | | 220 | 3,5 | 4+ | Magna3 32-40 | x | | 2 | | | 180 | A18 | 3) |
| V 433 FY | EP | altern. | | | | | | | | | Magna3 40-40 F | x | | 40 | 6/10 | | 220 | | 3) |
| V 441 F | EP | | x | - | 40 | 6 | | 220 | 1,6 | 6 | Alpha2 25-40 | x | | 1½ | | | 180 | A17 | BP) |
| V 441 F | EP | altern. | | | | | | | | | Magna3 40-40 F | x | | 40 | 6/10 | | 220 | | |
| V 441 FY | EP | | - | x | 40 | 6 | | 220 | 1,6 | 6 | Alpha2 25-40 | x | | 1½ | | | 180 | A17 | 3) BP) |
| V 441 FY | EP | altern. | | | | | | | | | Magna3 40-40 F | x | | 40 | 6/10 | | 220 | | 3) |
| V 501 F | EP | | x | x | 50 | 6 | | 250 | 1,3 | 8 | Magna3 50-40 F | x | | 50 | 6/10 | | 240 | A50-10 | 3) |
| V 505 F | EP | S1) | x | x | 50 | 6 | | 280 | 5 | 22 | Magna3 50-60 F | x | | 50 | 6/10 | | 240 | A50-40 | 3) |
| V 505 FHY | EP | S1) | x | x | 50 | - | 16 | 280 | 5 | 22 | Magna3 50-60 F | x | | 50 | 6/10 | | 240 | A50-40 | 3) SB) |
| V 505 FY | EP | S1) | x | x | 50 | 6 | | 280 | 5 | 22 | Magna3 50-60 F | x | | 50 | 6/10 | | 240 | A50-40 | 3) |
| V 531 F | EP | | x | | 50 | 6 | | 220 | 1,4 | 6+ | Magna3 32-40 | x | | 2 | | | 180 | A20 | |
| V 531 F | EP | altern. | | | | | | | | | Magna3 40-40 F | x | | 40 | 6/10 | | 220 | | |
| V 531 FD | EP | | x | | 50 | 6 | | 220 | 1,8 | 6+ | Magna3 32-40 | x | | 2 | | | 180 | A20 | |
| V 531 FD | EP | altern. | | | | | | | | | Magna3 40-40 F | x | | 40 | 6/10 | | 220 | | |

➤ Loewe ersetzt durch Grundfos

| LOEWE | | | | | | | | | | | GRUNDFOS | | | | | | | | |
|------------|-------|----------|----|----|------|----|----|------------------------|----------|-------------|-------------------|----|----|------|----|------|------------------------|-----------------|------------|
| Typ | Ausf. | Fußnoten | 1~ | 3~ | G/DN | PN | | L ₁ [mm] | H [m] | Q [m³/h] | Typ | 1~ | 3~ | G/DN | PN | | L ₁ [mm] | Ausgleichsstück | Fußnote |
| | | | | | | 6 | 10 | | | | | | | | 6 | 10 | | | |
| V 531 FHY | EP | | x | | 50 | - | 16 | 220 | 1,4 | 6+ | Magna3 50-40 F | x | | 50 | | 6/10 | 240 | | 3) RA) SB) |
| V 531 FY | EP | | x | | 50 | 6 | | 220 | 1,4 | 6+ | Magna3 32-40 | x | | 2 | | | 180 | A20 | 3) |
| V 531 FY | EP | altern. | | | | | | | | | Magna3 40-40 F | x | | 40 | | 6/10 | 220 | | 3) |
| V 541 F | EP | | x | - | 50 | 6 | | 220 | 1,4 | 7+ | Magna3 32-40 | x | | 2 | | | 180 | A20 | 3) |
| V 541 F | EP | altern. | | | | | | | | | Magna3 40-40 F | x | | 40 | | 6/10 | 220 | | 3) |
| V 541 FHY | EP | | - | x | 50 | - | 16 | 220 | 1,4 | 7+ | Magna3 50-40 F | x | | 50 | | 6/10 | 240 | | 3) RA) SB) |
| V 541 FY | EP | | - | x | 50 | 6 | | 220 | 1,4 | 7+ | Magna3 32-40 | x | | 2 | | | 180 | A20 | 3) |
| V 541 FY | EP | altern. | | | | | | | | | Magna3 40-40 F | x | | 40 | | 6/10 | 220 | | 3) |
| VC 222 | TZ | | x | | 1 | | | 130 | 1,7 | 2,5 | Alpha1 20-45 N | x | | 1¼ | | | 150 | | RA) N) |
| VC 222 | TZ | altern. | | | | | | | | | UP 20-15 N | x | | 1¼ | | | 150 | | RA) N) |
| VC 223 | TZ | | x | | 1 | | | 130 | 3 | 3 | Alpha1 20-45 N | x | | 1¼ | | | 150 | | RA) N) |
| VC 223 | TZ | altern. | | | | | | | | | UP 20-30 N | x | | 1¼ | | | 150 | | RA) N) |
| VC 223 Y | TZ | | | x | 1 | | | 130 | 3 | 3 | Alpha1 20-45 N | x | | 1¼ | | | 150 | | 3) RA) N) |
| VC 223 Y | TZ | altern. | | | | | | | | | UP 20-30 N | | x | 1¼ | | | 150 | | RA) N) |
| VC 225 | TZ | | x | | 1 | | | 130 | 4,2 | 4 | Alpha1 20-45 N | x | | 1¼ | | | 150 | | RA) N) |
| VC 225 | TZ | altern. | | | | | | | | | UP 20-45 N | x | | 1¼ | | | 150 | | RA) N) |
| VC 225 Y | TZ | | | x | 1 | | | 130 | 4,2 | 4 | Alpha1 20-45 N | x | | 1¼ | | | 150 | | 3) RA) N) |
| VC 225 Y | TZ | altern. | | | | | | | | | UP 20-45 N | x | | 1¼ | | | 150 | | 3) RA) N) |
| ZH 401 | DP | | x | x | 50 | 6 | | 240 | 3,2 | 7 | Magna3 D 50-40 F | x | | 50 | | 6/10 | 240 | | 3) |
| ZH 401 | DP | altern. | | | | | | | | | Magna3 D 32-40 | x | | 2 | | | 180 | A9 + A20 | 3) |
| ZH 402 | DP | | x | x | 50 | 6 | | 240 | 2,5 | 6 | Magna3 D 50-40 F | x | | 50 | | 6/10 | 240 | | 3) |
| ZH 402 | DP | altern. | | | | | | | | | Magna3 D 32-40 | x | | 2 | | | 180 | A9 + A20 | 3) |
| ZH 501 | DP | | x | x | 65 | 6 | | 250 | 5 | 14 | Magna3 D 65-60 F | x | | 65 | | 6/10 | 340 | | 3) RA) |
| ZH 502 | DP | | x | x | 65 | 6 | | 250 | 4 | 12 | Magna3 D 65-40 F | x | | 65 | | 6/10 | 340 | | 3) RA) |
| ZP 323 D | DP | | x | | 32 | 6 | | 220 | 3,7 | 4+ | Magna3 D 32-40 F | x | | 32 | | 6/10 | 220 | | RA) |
| ZP 323 HD | DP | | x | | 32 | | 16 | 220 | 3,7 | 4+ | Magna3 D 32-40 F | x | | 32 | | 6/10 | 220 | | SB) |
| ZP 323 HY | DP | | | x | 32 | | 16 | 220 | 4 | 4 | Magna3 D 32-40 F | x | | 32 | | 6/10 | 220 | | 3) SB) |
| ZP 323 Y | DP | | | x | 32 | 6 | | 220 | 4 | 4 | Magna3 D 32-40 F | x | | 32 | | 6/10 | 220 | | 3) RA) |
| ZP 325 D | DP | | x | | 32 | 6 | | 220 | 5 | 4+ | Magna3 D 32-60 F | x | | 32 | | 6/10 | 220 | | RA) |
| ZP 325 HD | DP | | x | | 32 | | 16 | 220 | 5 | 4+ | Magna3 D 32-60 F | x | | 32 | | 6/10 | 220 | | SB) |
| ZP 325 HY | DP | | | x | 32 | | 16 | 220 | 5 | 4+ | Magna3 D 32-60 F | x | | 32 | | 6/10 | 220 | | 3) SB) |
| ZP 325 Y | DP | | | x | 32 | 6 | | 220 | 5 | 4+ | Magna3 D 32-60 F | x | | 32 | | 6/10 | 220 | | 3) RA) |
| ZP 347 D | DP | | x | | 32 | 6 | | 220 | 7,5 | 4+ | Magna3 D 32-80 F | x | | 32 | | 6/10 | 220 | | RA) |
| ZP 347 HD | DP | | x | | 32 | | 16 | 220 | 7,5 | 4+ | Magna3 D 32-80 F | x | | 32 | | 6/10 | 220 | | SB) |
| ZP 347 HYD | DP | | | x | 32 | | 16 | 220 | 7,5 | 4+ | Magna3 D 32-80 F | x | | 32 | | 6/10 | 220 | | 3) SB) |
| ZP 347 YD | DP | | | x | 32 | 6 | | 220 | 7,5 | 4+ | Magna3 D 32-80 F | x | | 32 | | 6/10 | 220 | | 3) RA) |
| ZP 402 | DP | S1) | x | x | 40 | 6 | | 250 | 2,5 | 7 | Magna3 D 32-40 | x | | 2 | | | 180 | A40-30 + A18 | 3) |
| ZP 402 | DP | altern. | | | | | | | | | Magna3 D 40-40 F | x | | 40 | | 6/10 | 220 | A40-30 | 3) |
| ZP 403 | DP | S1) | x | x | 40 | 6 | | 250 | 3,2 | 8 | Magna3 D 32-40 | x | | 2 | | | 180 | A40-30 + A18 | 3) |
| ZP 403 | DP | altern. | | | | | | | | | Magna3 D 40-40 F | x | | 40 | | 6/10 | 220 | A40-30 | 3) |
| ZP 405 D | DP | | x | | 40 | 6 | | 250 | 5 | 10 | Magna3 D 32-60 | x | | 2 | | | 180 | A40-30 + A18 | 3) |
| ZP 405 D | DP | altern. | | | | | | | | | Magna3 D 40-60 F | x | | 40 | | 6/10 | 220 | A40-30 | 3) |
| ZP 405 HD | DP | | x | | 40 | | 16 | 250 | 5 | 10 | Magna3 D 40-60 F | x | | 40 | | 6/10 | 220 | A40-30 | SB) |
| ZP 405 HYD | DP | | | x | 40 | | 16 | 250 | 5 | 10 | Magna3 D 40-60 F | x | | 40 | | 6/10 | 220 | A40-30 | 3) SB) |
| ZP 405 YD | DP | | | x | 40 | 6 | | 250 | 5 | 10 | Magna3 D 32-60 | x | | 2 | | | 180 | A40-30 + A18 | 3) |
| ZP 405 YD | DP | altern. | | | | | | | | | Magna3 D 40-60 F | x | | 40 | | 6/10 | 220 | A40-30 | 3) |
| ZP 409 HYD | DP | | | x | 40 | | 16 | 250 | 10 | 15 | Magna3 D 40-100 F | x | | 40 | | 6/10 | 220 | A40-30 | 3) SB) |
| ZP 409 YD | DP | | | x | 40 | 6 | | 250 | 10 | 15 | Magna3 D 40-100 F | x | | 40 | | 6/10 | 220 | A40-30 | 3) |
| ZP 503 | DP | S1) | x | x | 50 | 6 | | 280 | 2,7 | 14 | Magna3 D 50-40 F | x | | 50 | | 6/10 | 240 | A50-40 | 3) |
| ZP 504 | DP | S1) | x | x | 50 | 6 | | 280 | 3,7 | 14+ | Magna3 D 50-40 F | x | | 50 | | 6/10 | 240 | A50-40 | 3) |
| ZP 505 | DP | S1) | x | x | 50 | 6 | | 280 | 5 | 16+ | Magna3 D 50-60 F | x | | 50 | | 6/10 | 240 | A50-40 | 3) |
| ZP 505 D | DP | | x | | 50 | 6 | | 280 | 6 | 18 | Magna3 D 50-60 F | x | | 50 | | 6/10 | 240 | A50-40 | 3) |
| ZP 505 HD | DP | | x | | 50 | | 16 | 280 | 6 | 18 | Magna3 D 50-60 F | x | | 50 | | 6/10 | 240 | A50-40 | SB) |
| ZP 505 HYD | DP | | | x | 50 | | 16 | 280 | 6 | 18 | Magna3 D 50-60 F | x | | 50 | | 6/10 | 240 | A50-40 | 3) SB) |
| ZP 505 YD | DP | | | x | 50 | 6 | | 280 | 6 | 18 | Magna3 D 50-60 F | x | | 50 | | 6/10 | 240 | A50-40 | 3) |
| ZP 508 D | DP | | x | | 50 | 6 | | 280 | 7,5 | 18 | Magna3 D 50-80 F | x | | 50 | | 6/10 | 240 | A50-40 | 3) |
| ZP 508 HD | DP | | x | | 50 | | 16 | 280 | 7,5 | 18 | Magna3 D 50-80 F | x | | 50 | | 6/10 | 240 | A50-40 | SB) |
| ZP 508 HYD | DP | | | x | 50 | | 16 | 280 | 7,5 | 18 | Magna3 D 50-80 F | x | | 50 | | 6/10 | 240 | A50-40 | 3) SB) |
| ZP 508 YD | DP | | | x | 50 | 6 | | 280 | 7,5 | 18 | Magna3 D 50-80 F | x | | 50 | | 6/10 | 240 | A50-40 | 3) |
| ZP 655 (Y) | DP | | x | | 65 | 6 | | 340 | 5 | 30 | Magna3 D 65-60 F | x | | 65 | | 6/10 | 340 | | 3) |
| ZP 656 (Y) | DP | | x | | 65 | 6 | | 340 | 5,5 | 36+ | Magna3 D 65-80 F | x | | 65 | | 6/10 | 340 | | 3) |
| ZP 657 (Y) | DP | | x | | 65 | 6 | | 340 | 7 | 37+ | Magna3 D 65-80 F | x | | 65 | | 6/10 | 340 | | 3) |
| ZP 658 (Y) | DP | | x | | 65 | 6 | | 340 | 8 | 45+ | Magna3 D 65-100 F | x | | 65 | | 6/10 | 340 | | 3) |
| ZP 659 (Y) | DP | | x | | 65 | 6 | | 340 | 9,5 | 50+ | Magna3 D 65-120 F | x | | 65 | | 6/10 | 340 | | 3) |
| ZP 665 HY | DP | | | x | 65 | | 16 | 340 | 5 | 33 | Magna3 D 65-60 F | x | | 65 | | 6/10 | 340 | | 3) SB) |
| ZP 665 Y | DP | | | x | 65 | 6 | | 340 | 5 | 33 | Magna3 D 65-60 F | x | | 65 | | 6/10 | 340 | | 3) |
| ZP 666 HY | DP | | | x | 65 | | 16 | 340 | 5,5 | 40 | Magna3 D 65-80 F | x | | 65 | | 6/10 | 340 | | 3) SB) |
| ZP 666 Y | DP | | | x | 65 | 6 | | 340 | 5,5 | 40 | Magna3 D 65-80 F | x | | 65 | | 6/10 | 340 | | 3) |
| ZP 667 HY | DP | | | x | 65 | | 16 | 340 | 6,5 | 40 | Magna3 D 65-80 F | x | | 65 | | 6/10 | 340 | | 3) SB) |

➤ Loewe ersetzt durch Grundfos

| LOEWE | | | | | | | | | | | GRUNDFOS | | | | | | | | | |
|--------------|-------|----------|----|----|------|----|----|------------------------|----------|-------------|--------------------|------------------|----|------|----|------|------------------------|-----------------|-------------|-----------------|
| Typ | Ausf. | Fußnoten | 1~ | 3~ | G/DN | PN | | L ₁ [mm] | H [m] | Q [m³/h] | Typ | 1~ | 3~ | G/DN | PN | | L ₁ [mm] | Ausgleichsstück | Fußnote | |
| | | | | | | 6 | 10 | | | | | | | | 6 | 10 | | | | |
| ZP 667 Y | DP | | | x | 65 | 6 | | 340 | 6,5 | 40 | Magna3 D 65-80 F | x | | 65 | | 6/10 | 340 | | 3) | |
| ZP 668 HY | DP | | | x | 65 | | 16 | 340 | 8 | 45+ | Magna3 D 65-100 F | x | | 65 | | 6/10 | 340 | | 3) SB) | |
| ZP 668 Y | DP | | | x | 65 | 6 | | 340 | 8 | 45+ | Magna3 D 65-100 F | x | | 65 | | 6/10 | 340 | | 3) | |
| ZP 669 HY | DP | | | x | 65 | | 16 | 340 | 9,5 | 50+ | Magna3 D 65-120 F | x | | 65 | | 6/10 | 340 | | 3) SB) | |
| ZP 669 Y | DP | | | x | 65 | 6 | | 340 | 9,5 | 50+ | Magna3 D 65-120 F | x | | 65 | | 6/10 | 340 | | 3) | |
| ZP 677 HYD | DP | | | x | 65 | | 16 | 340 | 8 | 30 | Magna3 D 65-80 F | x | | 65 | | 6/10 | 340 | | 3) SB) | |
| ZP 677 YD | DP | | | x | 65 | 6 | | 340 | 8 | 30 | Magna3 D 65-80 F | x | | 65 | | 6/10 | 340 | | 3) | |
| ZP 809 (Y) | DP | | | x | 80 | 6 | | 360 | 9,5 | 60+ | Magna3 D 80-100 F | x | | 80 | 6 | | 360 | | 3) | |
| ZP 818 HYD | DP | | | x | 80 | | 16 | 360 | 9 | 39 | Magna3 D 80-100 F | x | | 80 | | 10 | 360 | | 3) SB) | |
| ZP 818 YD | DP | | | x | 80 | 6 | | 360 | 9 | 39 | Magna3 D 80-100 F | x | | 80 | 6 | | 360 | | 3) | |
| ZP 819 HY | DP | | | x | 80 | | 16 | 360 | 9 | 60+ | Magna3 D 80-100 F | x | | 80 | | 10 | 360 | | 3) SB) | |
| ZP 819 Y | DP | | | x | 80 | 6 | | 360 | 9 | 60+ | Magna3 D 80-100 F | x | | 80 | 6 | | 360 | | 3) | |
| ZP 5012 HYD | DP | | | x | 50 | | 16 | 280 | 12 | 24 | Magna3 D 50-120 F | x | | 50 | | 6/10 | 280 | | 3) SB) | |
| ZP 5012 YD | DP | | | x | 50 | 6 | | 280 | 12 | 24 | Magna3 D 50-120 F | x | | 50 | | 6/10 | 280 | | 3) | |
| ZP 6712 HYD | DP | | | x | 65 | | 16 | 340 | 12 | 36+ | Magna3 D 65-120 F | x | | 65 | | 6/10 | 340 | | 3) SB) | |
| ZP 6712 YD | DP | | | x | 65 | 6 | | 340 | 12 | 36+ | Magna3 D 65-120 F | x | | 65 | | 6/10 | 340 | | 3) | |
| ZP 8010 (Y) | DP | | | x | 80 | 6 | | 360 | 10,5 | 60+ | Magna3 D 80-120 F | x | | 80 | 6 | | 360 | | 3) | |
| ZP 810 HY | DP | | | x | 80 | | 16 | 360 | 11 | 60+ | Magna3 D 80-120 F | x | | 80 | | 10 | 360 | | 3) SB) | |
| ZP 810 Y | DP | | | x | 80 | 6 | | 360 | 11 | 60+ | Magna3 D 80-120 F | x | | 80 | 6 | | 360 | | 3) | |
| ZP 8113 HYD | DP | | | x | 80 | | 16 | 360 | 13 | 56 | Magna3 D 80-120 F | x | | 80 | | 10 | 360 | | 3) SB) | |
| ZP 8113 YD | DP | | | x | 80 | 6 | | 360 | 13 | 56 | Magna3 D 80-120 F | x | | 80 | 6 | | 360 | | 3) | |
| ZP 10013 HYD | DP | | | x | 100 | | 16 | 395 | 13 | 56 | Magna3 D 100-120 F | x | | 100 | | 10 | 450 | | 3) RA) SB) | |
| ZP 10013 YD | DP | | | x | 100 | 6 | | 395 | 13 | 56 | Magna3 D 100-120 F | x | | 100 | 6 | | 450 | | 3) RA) | |
| ZV 321 | DP | | | x | x | 32 | 6 | 250 | 1,3 | 4 | Magna3 D 32-40 F | x | | 32 | | 6/10 | 220 | | 3) K30) RA) | |
| ZV 321 Y | DP | | | x | x | 32 | 6 | 250 | | | Magna3 D 32-40 F | x | | 32 | | 6/10 | 220 | | 3) K30) RA) | |
| ZV 323 | DP | | | x | x | 32 | 6 | 250 | 3,2 | 6 | Magna3 D 32-40 F | x | | 32 | | 6/10 | 220 | | 3) K30) RA) | |
| ZV 323 D | DP | | | x | | 32 | 6 | 250 | 3,5 | 4 | Magna3 D 32-40 F | x | | 32 | | 6/10 | 220 | | K30) RA) | |
| ZV 323 HY | DP | | | x | | 32 | | 16 | 250 | 3,5 | 4 | Magna3 D 32-40 F | x | | 32 | | 6/10 | 220 | | 3) K30) RA) SB) |
| ZV 323 Y | DP | | | x | x | 32 | 6 | 250 | 4 | 4 | Magna3 D 32-40 F | x | | 32 | | 6/10 | 220 | | 3) K30) RA) | |
| ZV 325 D | DP | | | x | | 32 | 6 | 250 | 4,7 | 4+ | Magna3 D 32-60 F | x | | 32 | | 6/10 | 220 | | K30) RA) | |
| ZV 325 HY | DP | | | x | | 32 | | 16 | 250 | 4,7 | 4+ | Magna3 D 32-60 F | x | | 32 | | 6/10 | 220 | | 3) K30) RA) SB) |
| ZV 325 Y | DP | | | x | x | 32 | 6 | 250 | 4,7 | 4+ | Magna3 D 32-60 F | x | | 32 | | 6/10 | 220 | | 3) K30) RA) | |
| ZV 335 | DP | | | x | | 32 | 6 | 220 | 5 | 5+ | Magna3 D 32-60 F | x | | 32 | | 6/10 | 220 | | 3) | |
| ZV 335 HY | DP | | | x | | 32 | | 16 | 220 | 5 | 5+ | Magna3 D 32-60 F | x | | 32 | | 6/10 | 220 | | 3) SB) |
| ZV 335 Y | DP | | | x | x | 32 | 6 | 220 | 5 | 5+ | Magna3 D 32-60 F | x | | 32 | | 6/10 | 220 | | 3) | |
| ZV 344 | DP | | | x | | 32 | 6 | 220 | 4 | 5,5 | Magna3 D 32-40 F | x | | 32 | | 6/10 | 220 | | 3) | |
| ZV 344 Y | DP | | | x | x | 32 | 6 | 220 | 4 | 5,5 | Magna3 D 32-40 F | x | | 32 | | 6/10 | 220 | | 3) | |
| ZV 345 | DP | | | x | | 32 | 6 | 220 | 5 | 5+ | Magna3 D 32-60 F | x | | 32 | | 6/10 | 220 | | 3) | |
| ZV 345 HY | DP | | | x | | 32 | | 16 | 220 | 5 | 5+ | Magna3 D 32-60 F | x | | 32 | | 6/10 | 220 | | 3) SB) |
| ZV 345 Y | DP | | | x | x | 32 | 6 | 220 | 5 | 5+ | Magna3 D 32-60 F | x | | 32 | | 6/10 | 220 | | 3) | |
| ZV 403 | DP | | | x | | 40 | 6 | 250 | 3,8 | 9 | Magna3 D 32-40 | x | | 2 | | | 180 | A40-30 + A18 | | |
| ZV 403 | DP | altern. | | | | | | | | | Magna3 D 40-40 F | x | | 40 | | 6/10 | 220 | A40-30 | | |
| ZV 403 H | DP | | | x | | 40 | | 16 | 250 | 3,8 | 9 | Magna3 D 40-40 F | x | | 40 | | 6/10 | 220 | A40-30 | SB) |
| ZV 403 HY | DP | | | x | | 40 | | 16 | 250 | 3,8 | 9 | Magna3 D 40-40 F | x | | 40 | | 6/10 | 220 | A40-30 | 3) SB) |
| ZV 403 Y | DP | | | x | x | 40 | 6 | 250 | 3,8 | 9 | Magna3 D 32-40 | x | | 2 | | | 180 | A40-30 + A18 | 3) | |
| ZV 403 Y | DP | altern. | | | | | | | | | Magna3 D 40-40 F | x | | 40 | | 6/10 | 220 | A40-30 | 3) | |
| ZV 505 | DP | S1) | | x | x | 50 | 6 | 280 | 5 | 22 | Magna3 D 50-60 F | x | | 50 | | 6/10 | 240 | A50-40 | 3) | |
| ZV 505 HY | DP | S1) | | x | x | 50 | | 16 | 280 | 5 | 22 | Magna3 D 50-60 F | x | | 50 | | 6/10 | 240 | A50-40 | 3) SB) |
| ZV 505 Y | DP | S1) | | x | x | 50 | 6 | 280 | 5 | 22 | Magna3 D 50-60 F | x | | 50 | | 6/10 | 240 | A50-40 | 3) | |

➤ Lowara ersetzt durch Grundfos

| LOWARA (ITT, Xylem) | | | | | | | | | | GRUNDFOS | | | | | | | | | |
|--------------------------|-------|-------------------|----|----|------|----|----|------------------------|----------|-------------|-------------------------|----|----|------|----|----|------------------------|-----------------|-------------|
| Typ | Ausf. | Fußnoten | 1~ | 3~ | G/DN | PN | | L ₁ [mm] | H [m] | Q [m³/h] | Typ | 1~ | 3~ | G/DN | PN | | L ₁ [mm] | Ausgleichsstück | Fußnote |
| | | | | | | 6 | 10 | | | | | | | | 6 | 10 | | | |
| E1 vario-13/100 B | TZ | 12) MS) V) | x | | 1¼ | | | 110 | 1,1 | 0,6 | UPS 20-14 BX PM | x | | 1¼ | | | 110 | | RA) MX) |
| E1 vario-13/100 BR | TZ | 12) MS) V) 15) | x | | 1¼ | | | 110 | 1,1 | 0,6 | UP 20-14 BXA PM | x | | 1¼ | | | 110 | | RA) MX) |
| E1 vario-13/100 BRU | TZ | 12) MS) V) 15) 6) | x | | 1¼ | | | 110 | 1,1 | 0,6 | UP 20-14 BXA PM | x | | 1¼ | | | 110 | | RA) MX) |
| E1 vario-13/100 BU | TZ | 12) MS) V) 6) | x | | 1¼ | | | 110 | 1,1 | 0,6 | UPS 20-14 BX PM +Timer* | x | | 1¼ | | | 110 | | RA) MX) |
| E1 vario-15/700 B | TZ | 12) MS) | x | | ½ | | | 65 | 1,1 | 0,9 | UPS 15-14 B PM | x | | ½ | | | 80 | | 12) RA) MX) |
| E1 vario-15/700 BR | TZ | 12) MS) 15) | x | | ½ | | | 65 | 1,1 | 0,9 | UP 15-14 BA PM | x | | ½ | | | 80 | | 12) RA) MX) |
| E1 vario-15/700 BRU | TZ | 12) MS) 15) 6) | x | | ½ | | | 65 | 1,1 | 0,9 | UP 15-14 BA PM | x | | ½ | | | 80 | | 12) RA) MX) |
| E1 vario-15/700 BU | TZ | 12) MS) 6) | x | | ½ | | | 65 | 1,1 | 0,9 | UPS 15-14 B PM +Timer* | x | | ½ | | | 80 | | 12) RA) MX) |
| E3 vario 20/110 BX | TZ | 12) MS) V) | x | | 1¼ | | | 110 | 3,3 | 1 | Alpha1 20-45 N | x | | 1¼ | | | 150 | | N) RA) |
| E3 vario-15/65 B | TZ | 12) MS) | x | | ½ | | | 65 | 3,1 | 1,4 | Alpha1 20-45 N | x | | 1¼ | | | 150 | | 12) RA) MX) |
| EA 15-4 / 130 | EP | E) | x | | 1 | 6 | | 130 | 3,7 | 2,6 | Alpha2 15-40 130 | x | | 1 | | | 130 | | |
| EA 15-6 / 130 | EP | E) | x | | 1 | 6 | | 130 | 5,7 | 3,2 | Alpha2 15-60 130 | x | | 1 | | | 130 | | |
| EA 20-4 / 130 | EP | E) | x | | 1¼ | 6 | | 130 | 3,7 | 2,6 | Alpha2 25-40 130 | x | | 1½ | | | 130 | | RA) 16) 17) |
| EA 20-4 / 130 | EP | altern. | | | | | | | | | Alpha1 20-40 130 | x | | 1¼ | | | 130 | | |
| EA 20-6 / 130 | EP | E) | x | | 1¼ | 6 | | 130 | 5,7 | 3,2 | Alpha2 25-60 130 | x | | 1½ | | | 130 | | RA) 16) 17) |
| EA 20-6 / 130 | EP | altern. | | | | | | | | | Alpha1 20-60 130 | x | | 1¼ | | | 130 | | |
| EA 25-4 / 130 | EP | E) | x | | 1½ | 6 | | 130 | 3,7 | 2,6 | Alpha2 25-40 130 | x | | 1½ | | | 130 | | |
| EA 25-4 / 180 | EP | E) | x | | 1½ | 6 | | 180 | 3,7 | 2,6 | Alpha2 25-40 180 | x | | 1½ | | | 180 | | |
| EA 25-6 / 130 | EP | E) | x | | 1½ | 6 | | 130 | 5,7 | 3,2 | Alpha2 25-60 130 | x | | 1½ | | | 130 | | |
| EA 25-6 / 180 | EP | E) | x | | 1½ | 6 | | 180 | 5,7 | 3,2 | Alpha2 25-60 180 | x | | 1½ | | | 180 | | |
| EA 32-4 / 180 | EP | E) | x | | 2 | 6 | | 180 | 3,7 | 2,6 | Alpha2 32-40 180 | x | | 2 | | | 180 | | |
| EA 32-6 / 180 | EP | E) | x | | 2 | 6 | | 180 | 5,7 | 3,2 | Alpha2 32-60 180 | x | | 2 | | | 180 | | |
| EA+ 15-4 / 130 | EP | E) | x | | 1 | 6 | | 130 | 3,7 | 2,5 | Alpha2 15-40 130 | x | | 1 | | | 130 | | |
| EA+ 15-6 / 130 | EP | E) | x | | 1 | 6 | | 130 | 5,6 | 3,2 | Alpha2 15-60 130 | x | | 1 | | | 130 | | |
| EA+ 20-4 / 130 | EP | E) | x | | 1¼ | 6 | | 130 | 3,7 | 2,5 | Alpha2 25-40 130 | x | | 1½ | | | 130 | | RA) 16) 17) |
| EA+ 20-4 / 130 | EP | altern. | | | | | | | | | Alpha1 20-40 130 | x | | 1¼ | | | 130 | | |
| EA+ 20-6 / 130 | EP | E) | x | | 1¼ | 6 | | 130 | 5,6 | 3,2 | Alpha2 25-60 130 | x | | 1½ | | | 130 | | RA) 16) 17) |
| EA+ 20-6 / 130 | EP | altern. | | | | | | | | | Alpha1 20-60 130 | x | | 1¼ | | | 130 | | |
| EA+ 25-4 / 130 | EP | E) | x | | 1½ | 6 | | 130 | 3,7 | 2,5 | Alpha2 25-40 130 | x | | 1½ | | | 130 | | |
| EA+ 25-4 / 180 | EP | E) | x | | 1½ | 6 | | 180 | 3,7 | 2,5 | Alpha2 25-40 180 | x | | 1½ | | | 180 | | |
| EA+ 25-6 / 130 | EP | E) | x | | 1½ | 6 | | 130 | 5,6 | 3,2 | Alpha2 25-60 130 | x | | 1½ | | | 130 | | |
| EA+ 25-6 / 180 | EP | E) | x | | 1½ | 6 | | 180 | 5,6 | 3,2 | Alpha2 25-60 180 | x | | 1½ | | | 180 | | |
| EA+ 32-4 / 180 | EP | E) | x | | 2 | 6 | | 180 | 3,7 | 2,5 | Alpha2 32-40 180 | x | | 2 | | | 180 | | |
| EA+ 32-6 / 180 | EP | E) | x | | 2 | 6 | | 180 | 5,6 | 3,2 | Alpha2 32-60 180 | x | | 2 | | | 180 | | |
| EB 15-1/65 | TZ | 12) MS) | x | | ½ | | | 65 | 1,2 | 0,9 | UPS 15-14 B PM | x | | ½ | | | 80 | | 12) RA) MX) |
| EB 15-1/65 R | TZ | 12) MS) 15) | x | | ½ | | | 65 | 1,1 | 0,9 | UPS 15-14 B PM | x | | ½ | | | 80 | | 12) RA) MX) |
| EB 15-1/65 RU | TZ | 12) MS) 15) 6) | x | | ½ | | | 65 | 1,1 | 0,9 | UP 15-14 BA PM | x | | ½ | | | 80 | | 12) RA) MX) |
| EB 15-1/65 U | TZ | 12) MS) 6) | x | | ½ | | | 65 | 1,2 | 0,9 | UPS 15-14 B PM +Timer* | x | | ½ | | | 80 | | 12) RA) MX) |
| EB 15-1/110 R | TZ | 12) MS) V) 15) | x | | 1¼ | | | 110 | 1,1 | 0,6 | UP 20-14 BXA PM | x | | 1¼ | | | 110 | | RA) MX) |
| EB 15-1/110 RU | TZ | 12) MS) V) 15) 6) | x | | 1¼ | | | 110 | 1,1 | 0,6 | UP 20-14 BXA PM | x | | 1¼ | | | 110 | | RA) MX) |
| EB 15-3/65 | TZ | 12) MS) | x | | ½ | | | 65 | 3,1 | 1,4 | Alpha1 20-45 N | x | | 1¼ | | | 150 | | 12) RA) MX) |
| EB 20-1/110 | TZ | 12) MS) V) | x | | 1¼ | | | 110 | 1,1 | 0,6 | UPS 20-14 BX PM | x | | 1¼ | | | 110 | | RA) MX) |
| EB 20-1/110 R | TZ | 12) MS) V) 15) | x | | 1¼ | | | 110 | 1,1 | 0,6 | UP 20-14 BXA PM | x | | 1¼ | | | 110 | | RA) MX) |
| EB 20-1/110 RU | TZ | 12) MS) V) 15) 6) | x | | 1¼ | | | 110 | 1,1 | 0,6 | UP 20-14 BXA PM | x | | 1¼ | | | 110 | | RA) MX) |
| EB 20-1/110 U | TZ | 12) MS) V) 6) | x | | 1¼ | | | 110 | 1,1 | 0,6 | UPS 20-14 BX PM +Timer* | x | | 1¼ | | | 110 | | RA) MX) |
| EB 20-3/110 | TZ | 12) MS) V) | x | | 1¼ | | | 110 | 3,3 | 1 | Alpha1 20-45 N | x | | 1¼ | | | 150 | | N) RA) |
| EBV 15-1/65 | TZ | 12) MS) | x | | ½ | | | 65 | 1,1 | 0,9 | UPS 15-14 B PM | x | | ½ | | | 80 | | PT) RA) |
| EBV 15-1/65 U | TZ | 12) MS) 6) | x | | ½ | | | 65 | 1,1 | 0,9 | UPS 15-14 B PM +Timer* | x | | ½ | | | 80 | | PT) RA) |
| EBV 15-1/110 | TZ | 12) MS) V) | x | | 1¼ | | | 110 | 1,1 | 0,6 | UPS 20-14 BX PM | x | | 1¼ | | | 110 | | RA) MX) |
| EBV 15-1/110 U | TZ | 12) MS) V) 6) | x | | 1¼ | | | 110 | 1,1 | 0,6 | UPS 20-14 BX PM +Timer* | x | | 1¼ | | | 110 | | RA) MX) |
| EBV 15-3/65 | TZ | 12) MS) | x | | ½ | | | 65 | 3,1 | 1,4 | Alpha1 20-45 N | x | | 1¼ | | | 150 | | PT) RA) |
| EBV 15-3/110 | TZ | 12) MS) V) | x | | 1¼ | | | 110 | 3,3 | 1 | Alpha1 20-45 N | x | | 1¼ | | | 150 | | N) RA) |
| Ecocirc 15-4 / 130 | EP | E) | x | | 1 | 10 | | 130 | 3,6 | 2,5 | Alpha2 15-40 130 | x | | 1 | | | 130 | | |
| Ecocirc 15-6 / 130 | EP | E) | x | | 1 | 10 | | 130 | 5,8 | 3,2 | Alpha2 15-60 130 | x | | 1 | | | 130 | | |
| Ecocirc 20-4 / 130 | EP | E) | x | | 1¼ | 10 | | 130 | 3,6 | 2,5 | Alpha2 25-40 130 | x | | 1½ | | | 130 | | RA) 16) 17) |
| Ecocirc 20-4 / 130 | EP | altern. | | | | | | | | | Alpha1 20-40 130 | x | | 1¼ | | | 130 | | |
| Ecocirc 20-6 / 130 | EP | E) | x | | 1¼ | 10 | | 130 | 5,8 | 3,2 | Alpha2 25-60 130 | x | | 1½ | | | 130 | | RA) 16) 17) |
| Ecocirc 20-6 / 130 | EP | altern. | | | | | | | | | Alpha1 20-60 130 | x | | 1¼ | | | 130 | | |
| Ecocirc 25-4 / 130 | EP | E) | x | | 1½ | 10 | | 130 | 3,6 | 2,5 | Alpha2 25-40 130 | x | | 1½ | | | 130 | | |
| Ecocirc 25-4 / 180 | EP | E) | x | | 1½ | 10 | | 180 | 3,6 | 2,5 | Alpha2 25-40 180 | x | | 1½ | | | 180 | | |
| Ecocirc 25-6 / 130 | EP | E) | x | | 1½ | 10 | | 130 | 5,8 | 3,2 | Alpha2 25-60 130 | x | | 1½ | | | 130 | | |
| Ecocirc 25-6 / 180 | EP | E) | x | | 1½ | 10 | | 180 | 5,8 | 3,2 | Alpha2 25-60 180 | x | | 1½ | | | 180 | | |
| Ecocirc 32-4 / 180 | EP | E) | x | | 2 | 10 | | 180 | 3,6 | 2,5 | Alpha2 32-40 180 | x | | 2 | | | 180 | | |
| Ecocirc 32-6 / 180 | EP | E) | x | | 2 | 10 | | 180 | 5,8 | 3,2 | Alpha2 32-60 180 | x | | 2 | | | 180 | | |
| Ecocirc Basic 15-4 / 130 | EP | E) | x | | 1 | 10 | | 130 | 3,6 | 2,5 | Alpha2 15-40 130 | x | | 1 | | | 130 | | |
| Ecocirc Basic 15-6 / 130 | EP | E) | x | | 1 | 10 | | 130 | 5,8 | 3,2 | Alpha2 15-60 130 | x | | 1 | | | 130 | | |
| Ecocirc Basic 20-4 / 130 | EP | E) | x | | 1¼ | 10 | | 130 | 3,6 | 2,5 | Alpha2 25-40 130 | x | | 1½ | | | 130 | | RA) 16) 17) |
| Ecocirc Basic 20-4 / 130 | EP | altern. | | | | | | | | | Alpha1 20-40 130 | x | | 1¼ | | | 130 | | |
| Ecocirc Basic 20-6 / 130 | EP | E) | x | | 1¼ | 10 | | 130 | 5,8 | 3,2 | Alpha2 25-60 130 | x | | 1½ | | | 130 | | RA) 16) 17) |
| Ecocirc Basic 20-6 / 130 | EP | altern. | | | | | | | | | Alpha1 20-60 130 | x | | 1¼ | | | 130 | | |

➤ Lowara ersetzt durch Grundfos

| LOWARA (ITT, Xylem) | | | | | | | | | | | GRUNDFOS | | | | | | | | |
|----------------------------|-------|----------|----|----|------|----|------|------------------------|----------|-------------|-------------------|----|----|------|----|------|------------------------|-----------------|-------------|
| Typ | Ausf. | Fußnoten | 1~ | 3~ | G/DN | PN | | L ₁ [mm] | H [m] | Q [m³/h] | Typ | 1~ | 3~ | G/DN | PN | | L ₁ [mm] | Ausgleichsstück | Fußnote |
| | | | | | | 6 | 10 | | | | | | | | 6 | 10 | | | |
| Ecocirc Basic 25-4 / 130 | EP | E) | x | | 1½ | | 10 | 130 | 3,6 | 2,5 | Alpha2 25-40 130 | x | | 1½ | | | 130 | | |
| Ecocirc Basic 25-4 / 180 | EP | E) | x | | 1½ | | 10 | 180 | 3,6 | 2,5 | Alpha2 25-40 180 | x | | 1½ | | | 180 | | |
| Ecocirc Basic 25-6 / 130 | EP | E) | x | | 1½ | | 10 | 130 | 5,8 | 3,2 | Alpha2 25-60 130 | x | | 1½ | | | 130 | | |
| Ecocirc Basic 25-6 / 180 | EP | E) | x | | 1½ | | 10 | 180 | 5,8 | 3,2 | Alpha2 25-60 180 | x | | 1½ | | | 180 | | |
| Ecocirc Basic 32-4 / 180 | EP | E) | x | | 2 | | 10 | 180 | 3,6 | 2,5 | Alpha2 32-40 180 | x | | 2 | | | 180 | | |
| Ecocirc Basic 32-6 / 180 | EP | E) | x | | 2 | | 10 | 180 | 5,8 | 3,2 | Alpha2 32-60 180 | x | | 2 | | | 180 | | |
| Ecocirc Premium 15-4 / 130 | EP | E) | x | | 1 | | 10 | 130 | 3,6 | 2,5 | Alpha2 15-40 130 | x | | 1 | | | 130 | | |
| Ecocirc Premium 15-6 / 130 | EP | E) | x | | 1 | | 10 | 130 | 5,8 | 3,2 | Alpha2 15-60 130 | x | | 1 | | | 130 | | |
| Ecocirc Premium 20-4 / 130 | EP | E) | x | | 1¼ | | 10 | 130 | 3,6 | 2,5 | Alpha2 25-40 130 | x | | 1½ | | | 130 | | RA) 16) 17) |
| Ecocirc Premium 20-4 / 130 | EP | altern. | | | | | | | | | Alpha1 20-40 130 | x | | 1¼ | | | 130 | | |
| Ecocirc Premium 20-6 / 130 | EP | E) | x | | 1¼ | | 10 | 130 | 5,8 | 3,2 | Alpha2 25-60 130 | x | | 1½ | | | 130 | | RA) 16) 17) |
| Ecocirc Premium 20-6 / 130 | EP | altern. | | | | | | | | | Alpha1 20-60 130 | x | | 1¼ | | | 130 | | |
| Ecocirc Premium 25-4 / 130 | EP | E) | x | | 1½ | | 10 | 130 | 3,6 | 2,5 | Alpha2 25-40 130 | x | | 1½ | | | 130 | | |
| Ecocirc Premium 25-4 / 180 | EP | E) | x | | 1½ | | 10 | 180 | 3,6 | 2,5 | Alpha2 25-40 180 | x | | 1½ | | | 180 | | |
| Ecocirc Premium 25-6 / 130 | EP | E) | x | | 1½ | | 10 | 130 | 5,8 | 3,2 | Alpha2 25-60 130 | x | | 1½ | | | 130 | | |
| Ecocirc Premium 25-6 / 180 | EP | E) | x | | 1½ | | 10 | 180 | 5,8 | 3,2 | Alpha2 25-60 180 | x | | 1½ | | | 180 | | |
| Ecocirc Premium 32-4 / 180 | EP | E) | x | | 2 | | 10 | 180 | 3,6 | 2,5 | Alpha2 32-40 180 | x | | 2 | | | 180 | | |
| Ecocirc Premium 32-6 / 180 | EP | E) | x | | 2 | | 10 | 180 | 5,8 | 3,2 | Alpha2 32-60 180 | x | | 2 | | | 180 | | |
| ecocirc XL 25-40 | EP | | x | | 1½ | | | 180 | 4 | 5 | Magna3 25-40 | x | | 1½ | | | 180 | | |
| ecocirc XL 25-60 | EP | | x | | 1½ | | | 180 | 6 | 6,5 | Magna3 25-60 | x | | 1½ | | | 180 | | |
| ecocirc XL 25-80 | EP | | x | | 1½ | | | 180 | 8 | 9,5 | Magna3 25-80 | x | | 1½ | | | 180 | | |
| ecocirc XL 25-100 | EP | | x | | 1½ | | | 180 | 10 | 10,5 | Magna3 25-100 | x | | 1½ | | | 180 | | |
| ecocirc XL 32-40 | EP | | x | | 2 | | | 180 | 4 | 5 | Magna3 32-40 | x | | 2 | | | 180 | | |
| ecocirc XL 32-60 | EP | | x | | 2 | | | 180 | 6 | 6,5 | Magna3 32-60 | x | | 2 | | | 180 | | |
| ecocirc XL 32-80 | EP | | x | | 2 | | | 180 | 8 | 10 | Magna3 32-80 | x | | 2 | | | 180 | | |
| ecocirc XL 32-80 F | EP | | x | | 32 | | 6/10 | 220 | 8 | 10 | Magna3 32-80 F | x | | 32 | | 6/10 | 220 | | |
| ecocirc XL 32-100 | EP | | x | | 2 | | | 180 | 9,5 | 10,5 | Magna3 32-100 | x | | 2 | | | 180 | | |
| ecocirc XL 32-100 F | EP | | x | | 32 | | 6/10 | 220 | 10 | 10,5 | Magna3 32-100 F | x | | 32 | | 6/10 | 220 | | |
| ecocirc XL 32-120 F | EP | | x | | 32 | | 6/10 | 220 | 12 | 22 | Magna3 32-120 F | x | | 32 | | 6/10 | 220 | | |
| ecocirc XL 40-80 F | EP | | x | | 40 | | 6/10 | 220 | 8 | 10 | Magna3 32-80 | x | | 2 | | | 180 | | A18 |
| ecocirc XL 40-80 F | EP | altern. | | | | | | | | | Magna3 40-80 F | x | | 40 | | 6/10 | 220 | | |
| ecocirc XL 40-100 F | EP | | x | | 40 | | 6/10 | 220 | 10 | 10,5 | Magna3 32-100 | x | | 2 | | | 180 | | A18 |
| ecocirc XL 40-100 F | EP | altern. | | | | | | | | | Magna3 40-100 F | x | | 40 | | 6/10 | 220 | | |
| ecocirc XL 40-120 F | EP | | x | | 40 | | 6/10 | 250 | 12 | 25 | Magna3 40-120 F | x | | 40 | | 6/10 | 250 | | |
| ecocirc XL 50-80 F | EP | | x | | 50 | | 6/10 | 240 | 8 | 28 | Magna3 50-80 F | x | | 50 | | 6/10 | 240 | | BP) |
| ecocirc XL 50-80 F | EP | altern. | | | | | | | | | Magna3 50-100 F | x | | 50 | | 6/10 | 280 | | RA) |
| ecocirc XL 50-100 F | EP | | x | | 50 | | 6/10 | 240 | 10 | 10,5 | Magna3 32-100 | x | | 2 | | | 180 | | A20 |
| ecocirc XL 50-100 F | EP | altern. | | | | | | | | | Magna3 50-100 F | x | | 50 | | 6/10 | 280 | | RA) |
| ecocirc XL 50-120 F | EP | | x | | 50 | | 6/10 | 280 | 11,5 | 45 | Magna3 50-120 F | x | | 50 | | 6/10 | 280 | | BP) |
| ecocirc XL 50-120 F | EP | altern. | | | | | | | | | Magna3 50-180 F | x | | 50 | | 6/10 | 280 | | |
| ecocirc XL 65-80 F | EP | | x | | 65 | | 6/10 | 340 | 8 | 35 | Magna3 65-80 F | x | | 65 | | 6/10 | 340 | | |
| ecocirc XL 65-120 F | EP | | x | | 65 | | 6/10 | 340 | 12 | 46 | Magna3 65-120 F | x | | 65 | | 6/10 | 340 | | |
| ecocirc XL 80-120 F | EP | | x | | 80 | 6 | | 360 | 12 | 70 | Magna3 80-120 F | x | | 80 | 6 | | 360 | | |
| ecocirc XL 80-120 F | EP | | x | | 80 | | 10 | 360 | 12 | 70 | Magna3 80-120 F | x | | 80 | | 10 | 360 | | |
| ecocirc XL 100-120 F | EP | | x | | 100 | 6 | | 360 | 12 | 70 | Magna3 100-120 F | x | | 100 | 6 | | 450 | | RA) |
| ecocirc XL 100-120 F | EP | altern. | | | | | | | | | Magna3 80-120 F | x | | 80 | 6 | | 360 | | RA) |
| ecocirc XL 100-120 F | EP | | x | | 100 | | 10 | 360 | 12 | 70 | Magna3 100-120 F | x | | 100 | | 10 | 450 | | RA) |
| ecocirc XL 100-120 F | EP | altern. | | | | | | | | | Magna3 80-120 F | x | | 80 | | 10 | 360 | | RA) |
| ecocirc XL B 25-40 | TZ | B) | x | | 1½ | | | 180 | 4 | 5 | Magna3 25-40 N | x | | 1½ | | | 180 | | N) |
| ecocirc XL B 25-60 | TZ | B) | x | | 1½ | | | 180 | 6 | 6,5 | Magna3 25-60 N | x | | 1½ | | | 180 | | N) |
| ecocirc XL B 32-40 | TZ | B) | x | | 2 | | | 180 | 4 | 5 | Magna3 32-40 N | x | | 2 | | | 180 | | N) |
| ecocirc XL B 32-60 | TZ | B) | x | | 2 | | | 180 | 6 | 6,5 | Magna3 32-60 N | x | | 2 | | | 180 | | N) |
| ecocirc XL B 32-80 | TZ | B) | x | | 2 | | | 180 | 8 | 10 | Magna3 32-80 N | x | | 2 | | | 180 | | N) |
| ecocirc XL B 32-100 | TZ | B) | x | | 2 | | | 180 | 9,5 | 10,5 | Magna3 32-100 N | x | | 2 | | | 180 | | N) |
| ecocirc XL B 32-120 F | TZ | B) | x | | 32 | | 6/10 | 220 | 12 | 22 | Magna3 32-120 FN | x | | 32 | | 6/10 | 220 | | N) |
| ecocirc XL B 40-120 F | TZ | B) | x | | 40 | | 6/10 | 250 | 12 | 25 | Magna3 40-120 FN | x | | 40 | | 6/10 | 250 | | N) |
| ecocirc XL B 50-80 F | TZ | B) | x | | 50 | | 6/10 | 240 | 8 | 28 | Magna3 50-80 FN | x | | 50 | | 6/10 | 240 | | N) BP) |
| ecocirc XL B 50-80 F | TZ | altern. | | | | | | | | | Magna3 50-100 FN | x | | 50 | | 6/10 | 280 | | N) RA) |
| ecocirc XL B 50-120 F | TZ | B) | x | | 50 | | 6/10 | 280 | 11,5 | 45 | Magna3 50-120 FN | x | | 50 | | 6/10 | 280 | | N) BP) |
| ecocirc XL B 50-120 F | TZ | altern. | | | | | | | | | Magna3 50-180 FN | x | | 50 | | 6/10 | 280 | | N) |
| ecocirc XL B 65-80 F | TZ | B) | x | | 65 | | 6/10 | 340 | 8 | 35 | Magna3 65-80 FN | x | | 65 | | 6/10 | 340 | | N) |
| ecocirc XL B 65-120 F | TZ | B) | x | | 65 | | 6/10 | 340 | 12 | 46 | Magna3 65-120 FN | x | | 65 | | 6/10 | 340 | | N) |
| ecocirc XL D 32-120 F | DP | | x | | 32 | | 6/10 | 220 | 11,5 | 17 | Magna3 D 32-120 F | x | | 32 | | 6/10 | 220 | | |
| ecocirc XL D 40-80 F | DP | | x | | 40 | | 6/10 | 220 | 8,5 | 9 | Magna3 D 32-80 | x | | 2 | | | 180 | | A18 |
| ecocirc XL D 40-80 F | DP | altern. | | | | | | | | | Magna3 D 40-80 F | x | | 40 | | 6/10 | 220 | | |
| ecocirc XL D 40-100 F | DP | | x | | 40 | | 6/10 | 220 | 10 | 9 | Magna3 D 32-100 | x | | 2 | | | 180 | | A18 |
| ecocirc XL D 40-100 F | DP | altern. | | | | | | | | | Magna3 D 40-100 F | x | | 40 | | 6/10 | 220 | | |
| ecocirc XL D 40-120 F | DP | | x | | 40 | | 6/10 | 250 | 12 | 21 | Magna3 D 40-120 F | x | | 40 | | 6/10 | 250 | | |
| ecocirc XL D 50-80 F | DP | | x | | 50 | | 6/10 | 240 | 8,5 | 28 | Magna3 D 50-80 F | x | | 50 | | 6/10 | 240 | | BP) |
| ecocirc XL D 50-80 F | DP | altern. | | | | | | | | | Magna3 D 50-100 F | x | | 50 | | 6/10 | 280 | | RA) |

➤ Lowara ersetzt durch Grundfos

| LOWARA (ITT, Xylem) | | | | | | | | | | | GRUNDFOS | | | | | | | | |
|---------------------------|-------|----------|----|----|------|----|------|------------------------|----------|-------------|-------------------|----|----|------|----|------|------------------------|-----------------|-------------|
| Typ | Ausf. | Fußnoten | 1~ | 3~ | G/DN | PN | | L ₁ [mm] | H [m] | Q [m³/h] | Typ | 1~ | 3~ | G/DN | PN | | L ₁ [mm] | Ausgleichsstück | Fußnote |
| | | | | | | 6 | 10 | | | | | | | | 6 | 10 | | | |
| ecocirc XL D 50-120 F | DP | | x | | 50 | | 6/10 | 280 | 12 | 41 | Magna3 D 50-120 F | x | | 50 | | 6/10 | 280 | | BP) |
| ecocirc XL D 50-120 F | DP | altern. | | | | | | | | | Magna3 D 50-180 F | x | | 50 | | 6/10 | 280 | | |
| ecocirc XL D 65-80 F | DP | | x | | 65 | | 6/10 | 340 | 8 | 32 | Magna3 D 65-80 F | x | | 65 | | 6/10 | 340 | | |
| ecocirc XL D 65-120 F | DP | | x | | 65 | | 6/10 | 340 | 12 | 44 | Magna3 D 65-120 F | x | | 65 | | 6/10 | 340 | | |
| ecocirc XL D 80-120 F | DP | | x | | 80 | 6 | | 360 | 12 | 66 | Magna3 D 80-120 F | x | | 80 | 6 | | 360 | | |
| ecocirc XL D 80-120 F | DP | | x | | 80 | | 10 | 360 | 12 | 66 | Magna3 D 80-120 F | x | | 80 | | 10 | 360 | | |
| ecocirc XLplus 25-40 | EP | | x | | 1½ | | | 180 | 4 | 5 | Magna3 25-40 | x | | 1½ | | | 180 | | |
| ecocirc XLplus 25-60 | EP | | x | | 1½ | | | 180 | 6 | 6,5 | Magna3 25-60 | x | | 1½ | | | 180 | | |
| ecocirc XLplus 25-80 | EP | | x | | 1½ | | | 180 | 8 | 9,5 | Magna3 25-80 | x | | 1½ | | | 180 | | |
| ecocirc XLplus 25-100 | EP | | x | | 1½ | | | 180 | 10 | 10,5 | Magna3 25-100 | x | | 1½ | | | 180 | | |
| ecocirc XLplus 32-40 | EP | | x | | 2 | | | 180 | 4 | 5 | Magna3 32-40 | x | | 2 | | | 180 | | |
| ecocirc XLplus 32-60 | EP | | x | | 2 | | | 180 | 6 | 6,5 | Magna3 32-60 | x | | 2 | | | 180 | | |
| ecocirc XLplus 32-80 | EP | | x | | 2 | | | 180 | 8 | 10 | Magna3 32-80 | x | | 2 | | | 180 | | |
| ecocirc XLplus 32-80 F | EP | | x | | 32 | | 6/10 | 220 | 8 | 10 | Magna3 32-80 F | x | | 32 | | 6/10 | 220 | | |
| ecocirc XLplus 32-100 | EP | | x | | 2 | | | 180 | 9,5 | 10,5 | Magna3 32-100 | x | | 2 | | | 180 | | |
| ecocirc XLplus 32-100 F | EP | | x | | 32 | | 6/10 | 220 | 10 | 10,5 | Magna3 32-100 F | x | | 32 | | 6/10 | 220 | | |
| ecocirc XLplus 32-120 F | EP | | x | | 32 | | 6/10 | 220 | 12 | 22 | Magna3 32-120 F | x | | 32 | | 6/10 | 220 | | |
| ecocirc XLplus 40-80 F | EP | | x | | 40 | | 6/10 | 220 | 8 | 10 | Magna3 32-80 | x | | 2 | | | 180 | A18 | |
| ecocirc XLplus 40-80 F | EP | altern. | | | | | | | | | Magna3 40-80 F | x | | 40 | | 6/10 | 220 | | |
| ecocirc XLplus 40-100 F | EP | | x | | 40 | | 6/10 | 220 | 10 | 10,5 | Magna3 32-100 | x | | 2 | | | 180 | A18 | |
| ecocirc XLplus 40-100 F | EP | altern. | | | | | | | | | Magna3 40-100 F | x | | 40 | | 6/10 | 220 | | |
| ecocirc XLplus 40-120 F | EP | | x | | 40 | | 6/10 | 250 | 12 | 25 | Magna3 40-120 F | x | | 40 | | 6/10 | 250 | | |
| ecocirc XLplus 50-80 F | EP | | x | | 50 | | 6/10 | 240 | 8 | 28 | Magna3 50-80 F | x | | 50 | | 6/10 | 240 | | BP) |
| ecocirc XLplus 50-80 F | EP | altern. | | | | | | | | | Magna3 50-100 F | x | | 50 | | 6/10 | 280 | | RA) |
| ecocirc XLplus 50-100 F | EP | | x | | 50 | | 6/10 | 240 | 10 | 10,5 | Magna3 32-100 | x | | 2 | | | 180 | A20 | |
| ecocirc XLplus 50-100 F | EP | altern. | | | | | | | | | Magna3 50-100 F | x | | 50 | | 6/10 | 280 | | RA) |
| ecocirc XLplus 50-120 F | EP | | x | | 50 | | 6/10 | 280 | 11,5 | 45 | Magna3 50-120 F | x | | 50 | | 6/10 | 280 | | BP) |
| ecocirc XLplus 50-120 F | EP | altern. | | | | | | | | | Magna3 50-180 F | x | | 50 | | 6/10 | 280 | | |
| ecocirc XLplus 65-80 F | EP | | x | | 65 | | 6/10 | 340 | 8 | 35 | Magna3 65-80 F | x | | 65 | | 6/10 | 340 | | |
| ecocirc XLplus 65-120 F | EP | | x | | 65 | | 6/10 | 340 | 12 | 46 | Magna3 65-120 F | x | | 65 | | 6/10 | 340 | | |
| ecocirc XLplus 80-120 F | EP | | x | | 80 | 6 | | 360 | 12 | 70 | Magna3 80-120 F | x | | 80 | 6 | | 360 | | |
| ecocirc XLplus 80-120 F | EP | | x | | 80 | | 10 | 360 | 12 | 70 | Magna3 80-120 F | x | | 80 | | 10 | 360 | | |
| ecocirc XLplus 100-120 F | EP | | x | | 100 | 6 | | 360 | 12 | 70 | Magna3 100-120 F | x | | 100 | 6 | | 450 | | RA) |
| ecocirc XLplus 100-120 F | EP | altern. | | | | | | | | | Magna3 80-120 F | x | | 80 | 6 | | 360 | | RA) |
| ecocirc XLplus 100-120 F | EP | | x | | 100 | | 10 | 360 | 12 | 70 | Magna3 100-120 F | x | | 100 | | 10 | 450 | | RA) |
| ecocirc XLplus 100-120 F | EP | altern. | | | | | | | | | Magna3 80-120 F | x | | 80 | 10 | | 360 | | RA) |
| ecocirc XLplus B 25-40 | TZ | B) | x | | 1½ | | | 180 | 4 | 5 | Magna3 25-40 N | x | | 1½ | | | 180 | | N) |
| ecocirc XLplus B 25-60 | TZ | B) | x | | 1½ | | | 180 | 6 | 6,5 | Magna3 25-60 N | x | | 1½ | | | 180 | | N) |
| ecocirc XLplus B 32-40 | TZ | B) | x | | 2 | | | 180 | 4 | 5 | Magna3 32-40 N | x | | 2 | | | 180 | | N) |
| ecocirc XLplus B 32-60 | TZ | B) | x | | 2 | | | 180 | 6 | 6,5 | Magna3 32-60 N | x | | 2 | | | 180 | | N) |
| ecocirc XLplus B 32-80 | TZ | B) | x | | 2 | | | 180 | 8 | 10 | Magna3 32-80 N | x | | 2 | | | 180 | | N) |
| ecocirc XLplus B 32-100 | TZ | B) | x | | 2 | | | 180 | 9,5 | 10,5 | Magna3 32-100 N | x | | 2 | | | 180 | | N) |
| ecocirc XLplus B 32-120 F | TZ | B) | x | | 32 | | 6/10 | 220 | 12 | 22 | Magna3 32-120 FN | x | | 32 | | 6/10 | 220 | | N) |
| ecocirc XLplus B 40-120 F | TZ | B) | x | | 40 | | 6/10 | 250 | 12 | 25 | Magna3 40-120 FN | x | | 40 | | 6/10 | 250 | | N) |
| ecocirc XLplus B 50-80 F | TZ | B) | x | | 50 | | 6/10 | 240 | 8 | 28 | Magna3 50-80 FN | x | | 50 | | 6/10 | 240 | | N) BP) |
| ecocirc XLplus B 50-80 F | TZ | altern. | | | | | | | | | Magna3 50-100 FN | x | | 50 | | 6/10 | 280 | | N) RA) |
| ecocirc XLplus B 50-120 F | TZ | B) | x | | 50 | | 6/10 | 280 | 11,5 | 45 | Magna3 50-120 FN | x | | 50 | | 6/10 | 280 | | N) BP) |
| ecocirc XLplus B 50-120 F | TZ | altern. | | | | | | | | | Magna3 50-180 FN | x | | 50 | | 6/10 | 280 | | N) |
| ecocirc XLplus B 65-80 F | TZ | B) | x | | 65 | | 6/10 | 340 | 8 | 35 | Magna3 65-80 FN | x | | 65 | | 6/10 | 340 | | N) |
| ecocirc XLplus B 65-120 F | TZ | B) | x | | 65 | | 6/10 | 340 | 12 | 46 | Magna3 65-120 FN | x | | 65 | | 6/10 | 340 | | N) |
| ecocirc XLplus D 32-120 F | DP | | x | | 32 | | 6/10 | 220 | 11,5 | 17 | Magna3 D 32-120 F | x | | 32 | | 6/10 | 220 | | |
| ecocirc XLplus D 40-80 F | DP | | x | | 40 | | 6/10 | 220 | 8,5 | 9 | Magna3 D 32-80 | x | | 2 | | | 180 | A18 | |
| ecocirc XLplus D 40-80 F | DP | altern. | | | | | | | | | Magna3 D 40-80 F | x | | 40 | | 6/10 | 220 | | |
| ecocirc XLplus D 40-100 F | DP | | x | | 40 | | 6/10 | 220 | 10 | 9 | Magna3 D 32-100 | x | | 2 | | | 180 | A18 | |
| ecocirc XLplus D 40-100 F | DP | altern. | | | | | | | | | Magna3 D 40-100 F | x | | 40 | | 6/10 | 220 | | |
| ecocirc XLplus D 40-120 F | DP | | x | | 40 | | 6/10 | 250 | 12 | 21 | Magna3 D 40-120 F | x | | 40 | | 6/10 | 250 | | |
| ecocirc XLplus D 50-80 F | DP | | x | | 50 | | 6/10 | 240 | 8,5 | 28 | Magna3 D 50-80 F | x | | 50 | | 6/10 | 240 | | BP) |
| ecocirc XLplus D 50-80 F | DP | altern. | | | | | | | | | Magna3 D 50-100 F | x | | 50 | | 6/10 | 280 | | RA) |
| ecocirc XLplus D 50-120 F | DP | | x | | 50 | | 6/10 | 280 | 12 | 41 | Magna3 D 50-120 F | x | | 50 | | 6/10 | 280 | | BP) |
| ecocirc XLplus D 50-120 F | DP | altern. | | | | | | | | | Magna3 D 50-180 F | x | | 50 | | 6/10 | 280 | | |
| ecocirc XLplus D 65-80 F | DP | | x | | 65 | | 6/10 | 340 | 8 | 32 | Magna3 D 65-80 F | x | | 65 | | 6/10 | 340 | | |
| ecocirc XLplus D 65-120 F | DP | | x | | 65 | | 6/10 | 340 | 12 | 44 | Magna3 D 65-120 F | x | | 65 | | 6/10 | 340 | | |
| ecocirc XLplus D 80-120 F | DP | | x | | 80 | 6 | | 360 | 12 | 66 | Magna3 D 80-120 F | x | | 80 | 6 | | 360 | | |
| ecocirc XLplus D 80-120 F | DP | | x | | 80 | | 10 | 360 | 12 | 66 | Magna3 D 80-120 F | x | | 80 | | 10 | 360 | | |
| EV 15-4 / 130 | EP | E) | x | | 1 | 6 | | 130 | 3,8 | 2,5 | Alpha2 15-40 130 | x | | 1 | | | 130 | | |
| EV 15-6 / 130 | EP | E) | x | | 1 | 6 | | 130 | 5,6 | 3,1 | Alpha2 15-60 130 | x | | 1 | | | 130 | | |
| EV 20-4 / 130 | EP | E) | x | | 1¼ | 6 | | 130 | 3,8 | 2,5 | Alpha2 25-40 130 | x | | 1½ | | | 130 | | RA) 16) 17) |
| EV 20-4 / 130 | EP | altern. | | | | | | | | | Alpha1 20-40 130 | x | | 1¼ | | | 130 | | |
| EV 20-6 / 130 | EP | E) | x | | 1¼ | 6 | | 130 | 5,6 | 3,1 | Alpha2 25-60 130 | x | | 1½ | | | 130 | | RA) 16) 17) |
| EV 20-6 / 130 | EP | altern. | | | | | | | | | Alpha1 20-60 130 | x | | 1¼ | | | 130 | | |

➤ Lowara ersetzt durch Grundfos

| LOWARA (ITT, Xylem) | | | | | | | | | | | GRUNDFOS | | | | | | | | |
|---------------------|-------|-------------------|----|----|------|----|----|------------------------|----------|-------------|-------------------------|----|----|------|----|----|------------------------|-----------------|-------------|
| Typ | Ausf. | Fußnoten | 1~ | 3~ | G/DN | PN | | L ₁ [mm] | H [m] | Q [m³/h] | Typ | 1~ | 3~ | G/DN | PN | | L ₁ [mm] | Ausgleichsstück | Fußnote |
| | | | | | | 6 | 10 | | | | | | | | 6 | 10 | | | |
| EV 25-4 / 130 | EP | E) | x | | 1½ | 6 | | 130 | 3,8 | 2,5 | Alpha2 25-40 130 | x | | 1½ | | | 130 | | |
| EV 25-4 / 180 | EP | E) | x | | 1½ | 6 | | 180 | 3,8 | 2,5 | Alpha2 25-40 180 | x | | 1½ | | | 180 | | |
| EV 25-6 / 130 | EP | E) | x | | 1½ | 6 | | 130 | 5,6 | 3,1 | Alpha2 25-60 130 | x | | 1½ | | | 130 | | |
| EV 25-6 / 180 | EP | E) | x | | 1½ | 6 | | 180 | 5,6 | 3,1 | Alpha2 25-60 180 | x | | 1½ | | | 180 | | |
| EV 32-4 / 180 | EP | E) | x | | 2 | 6 | | 180 | 3,8 | 2,5 | Alpha2 32-40 180 | x | | 2 | | | 180 | | |
| EV 32-6 / 180 | EP | E) | x | | 2 | 6 | | 180 | 5,6 | 3,1 | Alpha2 32-60 180 | x | | 2 | | | 180 | | |
| EV+ 15-4 / 130 | EP | E) | x | | 1 | 6 | | 130 | 3,8 | 2,5 | Alpha2 15-40 130 | x | | 1 | | | 130 | | |
| EV+ 15-6 / 130 | EP | E) | x | | 1 | 6 | | 130 | 5,6 | 3,1 | Alpha2 15-60 130 | x | | 1 | | | 130 | | |
| EV+ 20-4 / 130 | EP | E) | x | | 1¼ | 6 | | 130 | 3,8 | 2,5 | Alpha2 25-40 130 | x | | 1½ | | | 130 | | RA) 16) 17) |
| EV+ 20-4 / 130 | EP | altern. | | | | | | | | | Alpha1 20-40 130 | x | | 1¼ | | | 130 | | |
| EV+ 20-6 / 130 | EP | E) | x | | 1¼ | 6 | | 130 | 5,6 | 3,1 | Alpha2 25-60 130 | x | | 1½ | | | 130 | | RA) 16) 17) |
| EV+ 20-6 / 130 | EP | altern. | | | | | | | | | Alpha1 20-60 130 | x | | 1¼ | | | 130 | | |
| EV+ 25-4 / 130 | EP | E) | x | | 1½ | 6 | | 130 | 3,8 | 2,5 | Alpha2 25-40 130 | x | | 1½ | | | 130 | | |
| EV+ 25-4 / 180 | EP | E) | x | | 1½ | 6 | | 180 | 3,8 | 2,5 | Alpha2 25-40 180 | x | | 1½ | | | 180 | | |
| EV+ 25-6 / 130 | EP | E) | x | | 1½ | 6 | | 130 | 5,6 | 3,1 | Alpha2 25-60 130 | x | | 1½ | | | 130 | | |
| EV+ 25-6 / 180 | EP | E) | x | | 1½ | 6 | | 180 | 5,6 | 3,1 | Alpha2 25-60 180 | x | | 1½ | | | 180 | | |
| EV+ 32-4 / 180 | EP | E) | x | | 2 | 6 | | 180 | 3,8 | 2,5 | Alpha2 32-40 180 | x | | 2 | | | 180 | | |
| EV+ 32-6 / 180 | EP | E) | x | | 2 | 6 | | 180 | 5,6 | 3,1 | Alpha2 32-60 180 | x | | 2 | | | 180 | | |
| PRO 15-1/110 | TZ | 12) MS) V) | x | | 1¼ | | | 110 | 1,1 | 0,6 | UPS 20-14 BX PM | x | | 1¼ | | | 110 | | RA) MX) |
| PRO 15-1/110 R | TZ | 12) MS) V) 15) | x | | 1¼ | | | 110 | 1,1 | 0,6 | UP 20-14 BXA PM | x | | 1¼ | | | 110 | | RA) MX) |
| PRO 15-1/110 RU | TZ | 12) MS) V) 15) 6) | x | | 1¼ | | | 110 | 1,1 | 0,6 | UP 20-14 BXA PM | x | | 1¼ | | | 110 | | RA) MX) |
| PRO 15-1/110 U | TZ | 12) MS) V) 6) | x | | 1¼ | | | 110 | 1,1 | 0,6 | UPS 20-14 BX PM +Timer* | x | | 1¼ | | | 110 | | RA) MX) |
| PRO 15-1/65 | TZ | 12) MS) | x | | ½ | | | 65 | 1,1 | 0,9 | UPS 15-14 B PM | x | | ½ | | | 80 | | 12) RA) MX) |
| PRO 15-1/65 R | TZ | 12) MS) 15) | x | | ½ | | | 65 | 1,1 | 0,9 | UP 15-14 BA PM | x | | ½ | | | 80 | | 12) RA) MX) |
| PRO 15-1/65 RU | TZ | 12) MS) 15) 6) | x | | ½ | | | 65 | 1,1 | 0,9 | UP 15-14 BA PM | x | | ½ | | | 80 | | 12) RA) MX) |
| PRO 15-1/65 U | TZ | 12) MS) 6) | x | | ½ | | | 65 | 1,1 | 0,9 | UPS 15-14 B PM +Timer* | x | | ½ | | | 80 | | 12) RA) MX) |
| PRO 15-3/110 | TZ | 12) MS) V) | x | | 1¼ | | | 110 | 3,3 | 1 | Alpha1 20-45 N | x | | 1¼ | | | 150 | | N) RA) |
| PRO 15-3/65 | TZ | 12) MS) | x | | ½ | | | 65 | 3,1 | 1,4 | Alpha1 20-45 N | x | | 1¼ | | | 150 | | 12) RA) MX) |

➤ Oschersleben ersetzt durch Grundfos

| OSCHERSLEBEN | | | | | | | | | | GRUNDFOS | | | | | | | | | |
|----------------|-------|----------|----|----|------|----|----|------------------------|----------|-------------|--------------------|----|----|------|------|-----|------------------------|-----------------|----------------|
| Typ | Ausf. | Fußnoten | 1~ | 3~ | G/DN | PN | | L ₁ [mm] | H [m] | Q [m³/h] | Typ | 1~ | 3~ | G/DN | PN | | L ₁ [mm] | Ausgleichsstück | Fußnote |
| | | | | | | 6 | 10 | | | | | | | | 6 | 10 | | | |
| USp 20-E | EP | | x | - | 1¼ | | | 180 | 4,5 | 3+ | Alpha2 25-40 | x | | 1½ | | | 180 | | RA) 17) |
| USp 20-EK | EP | | x | - | 1¼ | | | 180 | 4,5 | 3+ | Alpha2 25-40 | x | | 1½ | | | 180 | | RA) 17) |
| USp 32 | EP | | x | x | 32 | - | 10 | 240 | 2,5 | 4+ | Magna3 32-40 | x | | 2 | | | 180 | | 3) K60) RA) |
| USp 32-GWW / 1 | TZ | | x | x | 1½ | | | 240 | 3,7 | 5,5+ | Magna3 25-40 N | x | | 1½ | | | 180 | | 3) N) K60) RA) |
| USp 32-GWW / 1 | TZ | altern. | | | | | | | | | UP 20-45 N | x | | 1¼ | | | 150 | | 3) N) BP) RA) |
| USp 32-GWW / 2 | TZ | | x | x | 1½ | | | 240 | 2 | 4,5+ | Magna3 25-40 N | x | | 1½ | | | 180 | | 3) N) K60) RA) |
| USp 32-GWW / 2 | TZ | altern. | | | | | | | | | UP 20-30 N | x | x | 1¼ | | | 150 | | N) BP) RA) |
| USp 50 | EP | | x | x | 50 | - | 10 | 240 | 3,5 | 8+ | Magna3 32-60 | x | | 2 | | | 180 | | 3) K60) RA) |
| USp 50 | EP | altern. | | | | | | | | | Magna3 50-40 F | x | | 50 | 6/10 | 240 | | 3) | |
| USp 50 A | EP | | x | | 50 | - | 10 | 290 | 2,5 | 10 | Magna3 32-60 | x | | 2 | | | 180 | | 3) K110) RA) |
| USp 50 A | EP | altern. | | | | | | | | | Magna3 50-40 F | x | | 50 | 6/10 | 240 | A50-50 | 3) | |
| USp 50 B | EP | | x | | 50 | - | 10 | 290 | 1,7 | 10 | Magna3 32-60 | x | | 2 | | | 180 | | 3) K110) RA) |
| USp 50 B | EP | altern. | | | | | | | | | Magna3 50-40 F | x | | 50 | 6/10 | 240 | A50-50 | 3) | |
| USp 80 A | EP | | - | x | 80 | - | 10 | 340 | 4,5 | 25+ | Magna3 80-40 F | x | | 80 | 10 | 360 | | 3) RA) | |
| USp 80 A | EP | altern. | | | | | | | | | Magna3 65-60 F | x | | 65 | 10 | 340 | | 3) RA) | |
| USp 80 B | EP | | - | x | 80 | - | 10 | 340 | 2,5 | 28+ | Magna3 80-40 F | x | | 80 | 10 | 360 | | 3) RA) | |
| USp 80 B | EP | altern. | | | | | | | | | Magna3 65-60 F | x | | 65 | 10 | 340 | | 3) RA) | |
| USp 80 H | EP | | - | x | 80 | - | 10 | 340 | 11 | 20 | Magna3 80-100 F | x | | 80 | 10 | 360 | | 3) RA) | |
| USp 80 H | EP | altern. | | | | | | | | | Magna3 65-100 F | x | | 65 | 10 | 340 | | 3) RA) | |
| USp 100 A | EP | | - | x | 100 | - | 10 | 380 | 9 | 45 | Magna3 100-80 F | x | | 100 | 10 | 450 | | 3) RA) | |
| USp 100 A | EP | altern. | | | | | | | | | Magna3 80-80 F | x | | 80 | 10 | 360 | | 3) RA) | |
| USp 100 B | EP | | - | x | 100 | - | 10 | 380 | 4,5 | 45 | Magna3 100-60 F | x | | 100 | 10 | 450 | | 3) RA) | |
| USp 100 B | EP | altern. | | | | | | | | | Magna3 80-60 F | x | | 80 | 10 | 360 | | 3) RA) | |
| USp 100-D | DP | | - | x | 100 | - | 10 | 495 | 11 | 20+ | Magna3 D 100-100 F | x | | 100 | 10 | 450 | | 3) K45) RA) | |
| USp 100-D | DP | altern. | | | | | | | | | Magna3 D 80-100 F | x | | 80 | 10 | 360 | | 3) RA) | |
| USpN-32 E | EP | | x | | 2 | | | 225 | 5,5 | 10+ | Magna3 32-80 | x | | 2 | | | 180 | A9 + A10 | K45) RA) |
| USpN-40 E | EP | | x | | 40 | - | 10 | 260 | 8 | 15+ | Magna3 40-100 F | x | | 40 | 6/10 | 220 | | K40) RA) | |

➤ Sigma ersetzt durch Grundfos

| SIGMA (Intersigma) | | | | | | | | | | GRUNDFOS | | | | | | | | | |
|---------------------|-------|----------|----|----|------|----|----|------------------------|----------|-------------|--------------------|----|----|------|------|----|------------------------|-----------------|----------------|
| Typ | Ausf. | Fußnoten | 1~ | 3~ | G/DN | PN | | L ₁ [mm] | H [m] | Q [m³/h] | Typ | 1~ | 3~ | G/DN | PN | | L ₁ [mm] | Ausgleichsstück | Fußnote |
| | | | | | | 6 | 10 | | | | | | | | 6 | 10 | | | |
| 1"-NTD-62-4 | EP | | x | | 1½ | | | 180 | 4,8 | 4 | Alpha2 25-60 | x | | 1½ | | | 180 | | |
| 1"-NTD-74-5 | EP | | x | | 1½ | | | 180 | 5,6 | 6,5 | Alpha2 25-60 | x | | 1½ | | | 180 | | |
| 20 NTM-65-3 (130mm) | EP | | x | - | 1½ | | | 130 | 4,1 | 3,5 | Alpha2 25-40 130 | x | | 1½ | | | 130 | | |
| 20 NTM-65-3 (170mm) | EP | | x | - | 1½ | | | 170 | 4,1 | 3,5 | Alpha2 25-40 | x | | 1½ | | | 180 | | RA) |
| 20 NTM-65-3 (180mm) | EP | | x | - | 1½ | | | 180 | 4,1 | 3,5 | Alpha2 25-40 | x | | 1½ | | | 180 | | |
| 20-NTC-72-2 | EP | | x | | 1 | | | | 5 | 3,5 | Alpha2 25-60 | x | | 1½ | | | 180 | | RA) |
| 20-NTR-73-3 | EP | 13) S) | x | | 1 | | | - | 6,2 | 3,5 | Alpha2 25-60 | x | | 1½ | | | 180 | | RA) |
| 20-NTV-65-3 | EP | | x | | 1 | | | 170 | 5,8 | 2,8 | Alpha2 25-60 | x | | 1½ | | | 180 | | RA) |
| 20-NTV-73-3 | EP | | x | - | 1 | | | 170 | 6 | 4 | Alpha2 25-60 | x | | 1½ | | | 180 | | RA) |
| 20-NTV-76-4 | EP | | x | - | 1 | | | 170 | 7 | 5,5 | Alpha2 25-60 | x | | 1½ | | | 180 | | RA) |
| 20-NTV-76-4 | EP | altern. | | | | | | | | | Magna3 25-80 | x | | 1½ | | | 180 | | RA) |
| 25-NTD-42-10 | EP | | x | | 1½ | | | 130 | | | Alpha2 25-60 130 | x | | 1½ | | | 130 | | |
| 25-NTD-74-5 | EP | | x | | 1½ | | | 180 | 1,5 | 3,3 | Alpha2 25-40 | x | | 1½ | | | 180 | | |
| 25-NTR-56-5 | EP | | x | | 1½ | | | 170 | 2,9 | 4,5 | Alpha2 25-40 | x | | 1½ | | | 180 | | RA) |
| 25-NTV-56-5 | EP | | x | - | 1½ | | | 170 | 3,2 | 5 | Alpha2 25-40 | x | | 1½ | | | 180 | | RA) |
| 40-NTP-65-9 | EP | | | x | 40 | 6 | | 260 | 1,2 | 4 | Alpha2 32-40 | x | | 2 | | | 180 | 2x A9 + A18 | 3) |
| 40-NTR-48-12 | EP | | | x | 40 | 10 | | 220 | 2,1 | 4 | Alpha2 25-40 | x | | 1½ | | | 180 | A19 | 3) |
| 40-NTR-48-12 | EP | altern. | | | | | | | | | Magna3 25-40 | x | | 1½ | | | 180 | A19 | 3) |
| 40-NTT-48-11 | TZ | G) | | x | 40 | - | 10 | 220 | 2,5 | 3,5 | Alpha1 20-45 N 150 | x | | 1¼ | | | 150 | | 3) N) RA) |
| 40-NTT-48-11 | TZ | altern. | | | | | | | | | UP 20-30 N | | x | 1¼ | | | 150 | | N) RA) |
| 40-NTV-48-11 (PN10) | EP | | x | - | 40 | | 10 | 220 | 2,4 | 4 | Alpha2 25-40 | x | | 1½ | | | 180 | A19 | |
| 40-NTV-48-11 (PN10) | EP | altern. | | | | | | | | | Magna3 25-40 | x | | 1½ | | | 180 | A19 | |
| 40-NTV-48-11 (PN6) | EP | | x | - | 40 | 6 | | 220 | 2,4 | 4 | Alpha2 25-40 | x | | 1½ | | | 180 | A17 | |
| 40-NTV-48-11 (PN6) | EP | altern. | | | | | | | | | Magna3 25-40 | x | | 1½ | | | 180 | A17 | |
| 40-NTV-60-6 | EP | | x | - | 40 | 6 | | 220 | 3,7 | 7 | Magna3 40-40 F | x | | 40 | 6/10 | | 220 | | |
| 40-NTV-60-6 | EP | | x | - | 40 | 10 | | 220 | 3,7 | 7 | Magna3 40-40 F | x | | 40 | 6/10 | | 220 | | |
| 50-NTP-75-10 | EP | | | x | 50 | 6 | | 280 | 1,8 | 8 | Magna3 32-40 | x | | 2 | | | 180 | A20 | 3) |
| 50-NTR-57-12 | EP | | | x | 50 | 10 | | 240 | 3,4 | 9 | Magna3 32-40 | x | | 2 | | | 180 | | 3) K60) RA) |
| 50-NTR-60-15 | EP | | | x | 50 | 6 | | 240 | 3,3 | 13 | Magna3 50-40 F | x | | 50 | 6/10 | | 240 | | 3) |
| 50-NTR-80-10 | EP | | | x | 50 | 6 | | 280 | 6,6 | 20 | Magna3 50-60 F | x | | 50 | 6/10 | | 240 | A50-40 | 3) |
| 50-NTT-60-11 | TZ | G) | | x | 50 | - | 10 | 240 | 4,4 | 11 | Magna3 32-80 | x | | 2 | | | 180 | | 3) G) K60) RA) |
| 50-NTT-60-11 | TZ | altern. | | | | | | | | | Magna3 50-40 FN | x | | 50 | 6/10 | | 240 | | 3) N) |
| 50-NTT-60-11 | TZ | altern. | | | | | | | | | UPS 50-30 FB | | x | 50 | 6/10 | | 280 | | B) RA) |
| 50-NTT-60-6 | TZ | G) | | x | 50 | - | 10 | 240 | 4,2 | 8 | Magna3 32-40 | x | | 2 | | | 180 | | 3) G) RA) |
| 50-NTT-60-6 | TZ | altern. | | | | | | | | | Magna3 50-40 FN | x | | 50 | 6/10 | | 240 | | 3) N) |
| 50-NTT-60-6 | TZ | altern. | | | | | | | | | UPS 50-30 FB | | x | 50 | 6/10 | | 280 | | B) RA) |
| 50-NTT-74-13 | TZ | G) | | x | 50 | - | 10 | 280 | 6,5 | 19 | Magna3 50-100 FN | x | | 50 | 6/10 | | 280 | | 3) N) |
| 50-NTT-74-13 | TZ | altern. | | | | | | | | | UPS 50-60 /2 FB | | x | 50 | 6/10 | | 280 | | B) |
| 50-NTV-60-11 (PN10) | EP | | x | - | 50 | 10 | | 240 | 4,4 | 12 | Magna3 50-40 F | x | | 50 | 6/10 | | 240 | | |
| 50-NTV-60-11 (PN6) | EP | | x | - | 50 | 6 | | 240 | 4,4 | 12 | Magna3 50-40 F | x | | 50 | 6/10 | | 240 | | |
| 50-NTV-60-6 (PN10) | EP | | x | - | 50 | 10 | | 240 | 4,2 | 9 | Magna3 32-60 | x | | 2 | | | 180 | | K60) RA) |
| 50-NTV-60-6 (PN6) | EP | | x | - | 50 | 6 | | 240 | 4,2 | 9 | Magna3 32-60 | x | | 2 | | | 180 | A9 + A20 | |
| 50-NTV-74-13 | EP | | - | x | 50 | 6 | | 280 | 6 | 18 | Magna3 50-60 F | x | | 50 | 6/10 | | 240 | A50-40 | 3) |
| 50-NTV-74-13 | EP | | - | x | 50 | 10 | | 280 | 6 | 18 | Magna3 50-60 F | x | | 50 | 6/10 | | 240 | A50-40 | 3) |
| 65-NTR-75-14 | EP | | | x | 65 | 6 | | 300 | 7,7 | 28 | Magna3 65-80 F | x | | 65 | 6/10 | | 340 | | 3) RA) |
| 65-NTR-97-12 | EP | | | x | 65 | 6 | | 300 | 10 | 40 | Magna3 65-100 F | x | | 65 | 6/10 | | 340 | | 3) RA) |
| 65-NTT-79-14 | TZ | G) | | x | 65 | - | 10 | 300 | 7,5 | 26 | Magna3 65-80 FN | x | | 65 | 6/10 | | 340 | | 3) N) RA) |
| 65-NTT-79-14 | TZ | altern. | | | | | | | | | UPS 65-60 /2 FB | | x | 65 | 6/10 | | 340 | | B) RA) |
| 65-NTV-79 | EP | | | x | 65 | 6 | | 280 | 7 | 28 | Magna3 65-80 F | x | | 65 | 6/10 | | 340 | | 3) RA) |
| 65-NTV-79-14 | EP | | - | x | 65 | 6 | 10 | 300 | 6,5 | 25 | Magna3 65-60 F | x | | 65 | 6/10 | | 340 | | 3) RA) |
| 65-NTV-92 | EP | | | x | 65 | 6 | | 340 | 9 | 34 | Magna3 65-100 F | x | | 65 | 6/10 | | 340 | | 3) |
| 65-NTV-92-12 | EP | | - | x | 65 | 6 | - | 300 | 9,6 | 35 | Magna3 65-100 F | x | | 65 | 6/10 | | 340 | | 3) RA) |
| 70-NTP-90-12 | EP | | | x | 65 | 6 | | 300 | 3 | 20 | Magna3 65-40 F | x | | 65 | 6/10 | | 340 | | 3) RA) |
| 80-NTP-95-15 | EP | | | x | 80 | 6 | | 380 | 3 | 25 | Magna3 80-40 F | x | | 80 | 6 | | 360 | A80-20 | 3) |
| 80-NTR-102-15 | EP | | | x | 80 | 6 | | 380 | 13 | 50 | Magna3 80-120 F | x | | 80 | 6 | | 360 | A80-20 | 3) |
| 80-NTR-85-16 | EP | | | x | 80 | 6 | | 380 | 8 | 45 | Magna3 80-80 F | x | | 80 | 6 | | 360 | A80-20 | 3) |
| 80-NTV-102-16 | EP | | - | x | 80 | 6 | - | 380 | 13 | 50 | Magna3 80-120 F | x | | 80 | 6 | | 360 | A80-20 | 3) |
| 80-NTV-105 | EP | | | x | 80 | 6 | | 360 | 12,5 | 45 | Magna3 80-120 F | x | | 80 | 6 | | 360 | | 3) |
| 100-NTP-106-17 | EP | | | x | 100 | 6 | | 420 | 4 | 40 | Magna3 100-40 F | x | | 100 | 6 | | 450 | | 3) RA) |
| 125-NTP-125-20 | EP | | | x | 125 | 6 | | 450 | 4,5 | 60 | Magna3 100-60 F | x | | 100 | 6 | | 450 | | 3) RA) |
| D-40-NTV-48-11 | DP | | x | | 40 | 6 | 10 | 250 | 2,5 | 3,6 | Magna3 D 32-40 | x | | 2 | | | 180 | A40-30 + A18 | |
| D-40-NTV-48-11 | DP | altern. | | | | | | | | | Magna3 D 40-40 F | x | | 40 | 6/10 | | 220 | A40-30 | |
| D-50-NTV-60-11 | DP | | x | | 50 | 6 | 10 | 280 | 3,8 | 10 | Magna3 D 32-60 | x | | 2 | | | 180 | A50-60 + A20 | |
| D-50-NTV-60-11 | DP | altern. | | | | | | | | | Magna3 D 50-40 F | x | | 50 | 6/10 | | 240 | A50-40 | |
| D-50-NTV-60-6 | DP | | x | | 50 | 6 | 10 | 280 | 3,8 | 8 | Magna3 D 32-40 | x | | 2 | | | 180 | A50-60 + A20 | |
| D-50-NTV-60-6 | DP | altern. | | | | | | | | | Magna3 D 50-40 F | x | | 50 | 6/10 | | 240 | A50-40 | |
| D-50-NTV-74-13 | DP | | | x | 50 | 6 | 10 | 280 | 6,5 | 18 | Magna3 D 50-60 F | x | | 50 | 6/10 | | 240 | A50-40 | 3) |
| D-65-NTV-79-14 | DP | | | x | 65 | 6 | 10 | 300 | 7,3 | 23 | Magna3 D 65-80 F | x | | 65 | 6/10 | | 340 | | 3) RA) |
| D-65-NTV-92-12 | DP | | | x | 65 | 6 | 10 | 300 | 9 | 31 | Magna3 D 65-100 F | x | | 65 | 6/10 | | 340 | | 3) RA) |

➤ Sigma ersetzt durch Grundfos

| SIGMA (Intersigma) | | | | | | | | | | | GRUNDFOS | | | | | | | | |
|--------------------|-------|----------|----|----|------|----|----|------------------------|----------|-------------|-------------------|----|----|------|------|-----|------------------------|-----------------|---------|
| Typ | Ausf. | Fußnoten | 1~ | 3~ | G/DN | PN | | L ₁ [mm] | H [m] | Q [m³/h] | Typ | 1~ | 3~ | G/DN | PN | | L ₁ [mm] | Ausgleichsstück | Fußnote |
| | | | | | | 6 | 10 | | | | | | | | 6 | 10 | | | |
| D-80-NTV-102-16 | DP | | | x | 80 | 6 | 10 | 360 | 12 | 43 | Magna3 D 80-120 F | x | | 80 | 6 | 10 | 360 | | 3) |
| RM- 20-NTE-65 | EP | E) | x | - | 1 | | | 170 | 4,2 | 3,5 | Alpha2 25-40 | x | | 1½ | | | 180 | | RA) |
| RM- 20-NTE-73 | EP | E) | x | - | 1 | | | 170 | 6 | 4 | Alpha2 25-60 | x | | 1½ | | | 180 | | RA) |
| RM- 20-NTE-76 | EP | E) | x | - | 1 | | | 170 | 7,6 | 5,5 | Magna3 25-80 | x | | 1½ | | | 180 | | RA) |
| RM- 25-NTE-56 (-5) | EP | E) | x | - | 1½ | | | 170 | 3,2 | 4,5 | Alpha2 25-40 | x | | 1½ | | | 180 | | RA) |
| RM- 40-NTE-48-11 | EP | E) | x | - | 40 | 6 | | 220 | 2,3 | 4 | Alpha2 25-40 | x | | 1½ | | | 180 | A17 | |
| RM- 40-NTE-48-11 | EP | altern. | | | | | | | | | Magna3 40-40 F | x | | 40 | 6/10 | 220 | | RQ) | |
| RM- 40-NTE-60-6 | EP | E) | x | - | 40 | 6 | | 220 | 3,7 | 7 | Magna3 40-40 F | x | | 40 | 6/10 | 220 | | | |
| RM- 50-NTE-60-11 | EP | E) | x | - | 50 | 6 | | 240 | 4,3 | 9+ | Magna3 50-40 F | x | | 50 | 6/10 | 240 | | | |
| RM- 50-NTE-60-6 | EP | E) | x | - | 50 | 6 | | 240 | 4,2 | 9+ | Magna3 50-40 F | x | | 50 | 6/10 | 240 | | | |
| RM- 50-NTE-74-13 | EP | E) | - | x | 50 | 6 | | 280 | 6,3 | 18 | Magna3 50-60 F | x | | 50 | 6/10 | 240 | A50-40 | 3) | |
| RM- 65-NTE-79-14 | EP | E) | - | x | 65 | 6 | | 300 | 7,5 | 25 | Magna3 65-80 F | x | | 65 | 6/10 | 340 | | 3) RA) | |
| RM- 65-NTE-92-12 | EP | E) | - | x | 65 | 6 | | 300 | 9,6 | 30 | Magna3 65-100 F | x | | 65 | 6/10 | 340 | | 3) RA) | |
| RM- 80-NTE-102-16 | EP | E) | - | x | 80 | 6 | | 380 | 9,6 | 30 | Magna3 80-100 F | x | | 80 | 6 | 360 | A80-20 | 3) | |
| RP- 40-NTE-48-11 | EP | E) | x | - | 40 | 6 | | 220 | 2,3 | 4 | Alpha2 25-40 | x | | 1½ | | | 180 | A17 | |
| RP- 40-NTE-48-11 | EP | altern. | | | | | | | | | Magna3 40-40 F | x | | 40 | 6/10 | 220 | | RQ) | |
| RP- 40-NTE-60-6 | EP | E) | x | - | 40 | 6 | | 220 | 3,7 | 7 | Magna3 40-40 F | x | | 40 | 6/10 | 220 | | | |
| RP- 50-NTE-60-11 | EP | E) | x | - | 50 | 6 | | 240 | 4,3 | 9+ | Magna3 50-40 F | x | | 50 | 6/10 | 240 | | | |
| RP- 50-NTE-60-6 | EP | E) | x | - | 50 | 6 | | 240 | 4,2 | 9+ | Magna3 50-40 F | x | | 50 | 6/10 | 240 | | | |
| RP- 50-NTE-74-13 | EP | E) | - | x | 50 | 6 | | 280 | 6,3 | 18 | Magna3 50-60 F | x | | 50 | 6/10 | 240 | A50-40 | 3) | |
| RP- 65-NTE-79-14 | EP | E) | - | x | 65 | 6 | | 300 | 7,5 | 25 | Magna3 65-80 F | x | | 65 | 6/10 | 340 | | 3) RA) | |
| RP- 65-NTE-92-12 | EP | E) | - | x | 65 | 6 | | 300 | 9,6 | 30 | Magna3 65-100 F | x | | 65 | 6/10 | 340 | | 3) RA) | |
| RP- 80-NTE-102-16 | EP | E) | - | x | 80 | 6 | | 380 | 9,6 | 30 | Magna3 80-100 F | x | | 80 | 6 | 360 | A80-20 | 3) | |
| RT- 20-NTE-65 | EP | E) | x | - | 1 | | | 170 | 4,2 | 3,5 | Alpha2 25-40 | x | | 1½ | | | 180 | | RA) |
| RT- 20-NTE-73 | EP | E) | x | - | 1 | | | 170 | 6 | 4 | Alpha2 25-60 | x | | 1½ | | | 180 | | RA) |
| RT- 20-NTE-76 | EP | E) | x | - | 1 | | | 170 | 7,6 | 5,5 | Magna3 25-80 | x | | 1½ | | | 180 | | RA) |
| RT- 25-NTE-56 (-5) | EP | E) | x | - | 1½ | | | 170 | 3,2 | 4,5 | Alpha2 25-40 | x | | 1½ | | | 180 | | RA) |
| RT- 40-NTE-48-11 | EP | E) | x | - | 40 | 6 | | 220 | 2,3 | 4 | Alpha2 25-40 | x | | 1½ | | | 180 | A17 | |
| RT- 40-NTE-48-11 | EP | altern. | | | | | | | | | Magna3 40-40 F | x | | 40 | 6/10 | 220 | | RQ) | |
| RT- 40-NTE-60-6 | EP | E) | x | - | 40 | 6 | | 220 | 3,7 | 7 | Magna3 40-40 F | x | | 40 | 6/10 | 220 | | | |
| RT- 50-NTE-60-11 | EP | E) | x | - | 50 | 6 | | 240 | 4,3 | 9+ | Magna3 50-40 F | x | | 50 | 6/10 | 240 | | | |
| RT- 50-NTE-60-6 | EP | E) | x | - | 50 | 6 | | 240 | 4,2 | 9+ | Magna3 50-40 F | x | | 50 | 6/10 | 240 | | | |
| RT- 50-NTE-74-13 | EP | E) | - | x | 50 | 6 | | 280 | 6,3 | 18 | Magna3 50-60 F | x | | 50 | 6/10 | 240 | A50-40 | 3) | |
| RT- 65-NTE-79-14 | EP | E) | - | x | 65 | 6 | | 300 | 7,5 | 25 | Magna3 65-80 F | x | | 65 | 6/10 | 340 | | 3) RA) | |
| RT- 65-NTE-92-12 | EP | E) | - | x | 65 | 6 | | 300 | 9,6 | 30 | Magna3 65-100 F | x | | 65 | 6/10 | 340 | | 3) RA) | |
| RT- 80-NTE-102-16 | EP | E) | - | x | 80 | 6 | | 380 | 9,6 | 30 | Magna3 80-100 F | x | | 80 | 6 | 360 | A80-20 | 3) | |

➤ Speck ersetzt durch Grundfos

| SPECK | | | | | | | | | | GRUNDFOS | | | | | | | | | |
|----------------|-------|----------|----|----|------|----|----|------------------------|----------|-------------|------------------|----|----|------|------|-----|------------------------|-----------------|-------------|
| Typ | Ausf. | Fußnoten | 1~ | 3~ | G/DN | PN | | L ₁ [mm] | H [m] | Q [m³/h] | Typ | 1~ | 3~ | G/DN | PN | | L ₁ [mm] | Ausgleichsstück | Fußnote |
| | | | | | | 6 | 10 | | | | | | | | 6 | 10 | | | |
| A 20/2 | EP | | x | - | 1½ | | | 180 | 2 | 3 | Alpha2 25-40 | x | | 1½ | | | 180 | | |
| A 20/33 | EP | | x | | 1½ | | | 130 | | | Alpha2 25-40 130 | x | | 1½ | | | 130 | | |
| A 20/33 | EP | | x | | 1½ | | | 130 | | | Alpha2 25-40 130 | x | | 1½ | | | 130 | | |
| A 20/41 | EP | | x | | 1½ | | | 130 | | | Alpha2 25-40 130 | x | | 1½ | | | 130 | | |
| A 20/41 | EP | | x | | 1½ | | | 130 | | | Alpha2 25-40 130 | x | | 1½ | | | 130 | | |
| A 20/43 U3 | EP | | x | | 1½ | | | 180 | 3,4 | 4,1 | Alpha2 25-40 | x | | 1½ | | | 180 | | |
| A 25 | EP | | x | x | 1½ | | | 190 | 1,2 | 1,8 | Alpha2 25-40 | x | | 1½ | | | 180 | | 3) K10) RA) |
| A 25/2 | EP | | x | | 1½ | | | 190 | 4,5 | 4,5 | Alpha2 25-60 | x | | 1½ | | | 180 | | K10) RA) |
| A 25/21 | EP | | x | x | 1½ | | | 180 | 3,2 | 5 | Alpha2 25-40 | x | | 1½ | | | 180 | | 3) |
| A 25/22 | EP | | x | x | 1½ | | | 180 | 3,5 | 5 | Alpha2 25-40 | x | | 1½ | | | 180 | | 3) |
| A 25/4 | EP | | x | x | 1½ | | | 190 | 1,3 | 2,2 | Alpha2 25-40 | x | | 1½ | | | 180 | | 3) K10) RA) |
| A 25/43 U3 | EP | | x | | 1½ | | | 180 | 3,4 | 4,1 | Alpha2 25-40 | x | | 1½ | | | 180 | | |
| A 25/51 | EP | | x | | 1½ | | | 180 | | | Alpha2 25-40 | x | | 1½ | | | 180 | | |
| A 30 | EP | | x | x | 32 | 6 | | 250 | 2 | 6 | Magna3 32-40 F | x | | 32 | 6/10 | 220 | | 3) K30) RA) | |
| A 30/2 | EP | | x | x | 2 | | | 250 | 5 | 7 | Magna3 32-60 | x | | 2 | | | 180 | A11 | 3) |
| A 30/2 | EP | | x | x | 32 | 6 | | 250 | 5 | 7 | Magna3 32-60 F | x | | 32 | 6/10 | 220 | | 3) K30) RA) | |
| A 30/2 H | EP | | x | x | 2 | | | 250 | 7 | 9 | Magna3 32-80 | x | | 2 | | | 180 | A11 | 3) |
| A 30/4 | EP | | x | x | 2 | | | 250 | 2,3 | 6 | Alpha2 32-40 | x | | 2 | | | 180 | A11 | 3) |
| A 30/4 | EP | | x | x | 32 | 6 | | 250 | 2,3 | 6 | Magna3 32-40 F | x | | 32 | 6/10 | 220 | | 3) K30) RA) | |
| A 32/43 U3 | EP | | x | | 2 | | | 180 | 3,4 | 4,2 | Alpha2 32-40 | x | | 2 | | | 180 | | |
| A 32/51 | EP | | x | | 2 | | | 180 | 1,7 | 5 | Alpha2 32-40 | x | | 2 | | | 180 | | |
| A 40/2 | EP | | x | x | 40 | 6 | | 250 | 7,5 | 13 | Magna3 40-80 F | x | | 40 | 6/10 | 220 | A40-30 | 3) | |
| A 40/4 | EP | | x | x | 40 | 6 | | 250 | 3,4 | 9,5 | Magna3 32-40 | x | | 2 | | | 180 | A40-30 + A18 | 3) |
| A 40/4 | EP | altern. | | | | | | | | | Magna3 40-40 F | x | | 40 | 6/10 | 220 | A40-30 | 3) | |
| A 50/2 | EP | | | | 50 | 6 | | 280 | | | Magna3 50-100 F | x | | 50 | 6/10 | 280 | | 3) | |
| A 50/4 | EP | | x | x | 50 | 6 | | 280 | 5 | 26 | Magna3 50-60 F | x | | 50 | 6/10 | 240 | A50-40 | 3) | |
| A 50/41 | EP | | x | x | 50 | 6 | | 280 | 4 | 18 | Magna3 50-40 F | x | | 50 | 6/10 | 240 | A50-40 | 3) | |
| A 65/4 | EP | | x | x | 65 | 6 | | 340 | 4,5 | 35 | Magna3 65-60 F | x | | 65 | 6/10 | 340 | | 3) | |
| A 80/4 | EP | | x | x | 80 | 6 | 10 | 360 | 4,5 | 56 | Magna3 80-60 F | x | | 80 | 6 | 10 | 360 | | 3) BP) |
| AU 20/16 | EP | | x | | 1½ | | | 180 | 6,5 | 5 | Alpha2 25-60 | x | | 1½ | | | 180 | | |
| AU 20/43 | EP | | x | | 1½ | | | 180 | 3,5 | 4 | Alpha2 25-40 | x | | 1½ | | | 180 | | |
| AU 20/52 | EP | | x | | 1½ | | | 130 | | | Alpha2 25-40 130 | x | | 1½ | | | 130 | | |
| AU 20/64 | EP | | x | | 1½ | | | 180 | 3,9 | 5,8 | Alpha2 25-40 | x | | 1½ | | | 180 | | |
| AU 20/161 | EP | | x | | 1½ | | | 180 | 5,3 | 4 | Alpha2 25-60 | x | | 1½ | | | 180 | | |
| AU 25/16 | EP | | x | | 1½ | | | 180 | 6,5 | 5 | Alpha2 25-60 | x | | 1½ | | | 180 | | |
| AU 25/43 | EP | | x | | 1½ | | | 180 | 3,4 | 4 | Alpha2 25-40 | x | | 1½ | | | 180 | | |
| AU 25/43 (130) | EP | | x | | 1½ | | | 130 | 3,4 | 4 | Alpha2 25-40 130 | x | | 1½ | | | 130 | | |
| AU 25/52 | EP | | x | | 1½ | | | 180 | | | Alpha2 25-60 | x | | 1½ | | | 180 | | |
| AU 25/64 | EP | | x | | 1½ | | | 180 | 3,9 | 5,8 | Alpha2 25-40 | x | | 1½ | | | 180 | | |
| AU 25/161 | EP | | x | | 1½ | | | 180 | 5,3 | 4 | Alpha2 25-60 | x | | 1½ | | | 180 | | |
| AU 32/16 | EP | | x | | 2 | | | 180 | 6,5 | 5 | Alpha2 32-60 | x | | 2 | | | 180 | | |
| AU 32/161 | EP | | x | | 2 | | | 180 | 5,3 | 4 | Alpha2 32-60 | x | | 2 | | | 180 | | |
| AU 32/43 | EP | | x | | 2 | | | 180 | 3,4 | 4,1 | Alpha2 32-40 | x | | 2 | | | 180 | | |
| AU 32/52 | EP | | x | | 2 | | | 180 | | | Alpha2 32-60 | x | | 2 | | | 180 | | |
| AU 32/64 | EP | | x | | 2 | | | 180 | 3,9 | 5,8 | Alpha2 32-40 | x | | 2 | | | 180 | | |
| AU 32/86 | EP | | x | x | 2 | | | 250 | 5,6 | 8 | Magna3 32-60 | x | | 2 | | | 180 | A11 | 3) |
| AU 40/4 | EP | | | x | 40 | 6 | 10 | 250 | 3,2 | 9,2 | Magna3 40-40 F | x | | 40 | 6/10 | 220 | A40-30 | 3) | |
| AU 40/4 | EP | altern. | | | | | | | | | Magna3 32-40 | x | | 2 | | | 180 | A40-30 + A18 | 3) |
| AU 40/86 | EP | | x | x | 40 | 6 | 10 | 250 | 5,6 | 8 | Magna3 32-60 | x | | 2 | | | 180 | A40-30 + A18 | 3) |
| AU 40/86 | EP | altern. | | | | | | | | | Magna3 40-60 F | x | | 40 | 6/10 | 220 | A40-30 | 3) | |
| AU 40/94 | EP | | x | x | 40 | 6 | 10 | 250 | 4 | 7 | Magna3 32-40 | x | | 2 | | | 180 | A40-30 + A18 | 3) |
| AU 40/94 | EP | altern. | | | | | | | | | Magna3 40-40 F | x | | 40 | 6/10 | 220 | A40-30 | 3) | |
| AU 50/4 | EP | | | x | 50 | 6 | 10 | 280 | 4,9 | 22 | Magna3 50-60 F | x | | 50 | 6/10 | 240 | A50-40 | 3) | |
| AU 65/4 | EP | | | x | 65 | 6 | 10 | 340 | 4,3 | 38 | Magna3 65-60 F | x | | 65 | 6/10 | 340 | | 3) | |
| AU 80/4 | EP | | | x | 80 | 6 | 10 | 360 | 4,6 | 58 | Magna3 80-60 F | x | | 80 | 6 | 10 | 360 | | 3) BP) |
| BA 25/41 | TZ | B) | x | x | 1¼ | | | 150 | 1,8 | 3 | Alpha1 20-45 N | x | | 1¼ | | | 150 | | 3) N) |
| BA 25/41 | TZ | altern. | | | | | | | | | UP 20-30 N | x | x | 1¼ | | | 150 | | N) |
| BA 25/43 | TZ | B) | x | x | 1¼ | | | 150 | 3 | 4,4 | Alpha1 20-45 N | x | | 1¼ | | | 150 | | 3) N) |
| BA 25/43 | TZ | altern. | | | | | | | | | UP 20-30 N | x | x | 1¼ | | | 150 | | N) |
| BA 25/64 | TZ | B) | x | x | 1¼ | | | 150 | 4,8 | 6 | Alpha1 20-45 N | x | | 1¼ | | | 150 | | 3) N) |
| BA 25/64 | TZ | altern. | | | | | | | | | UP 20-45 N | x | | 1¼ | | | 150 | | 3) N) |
| BN 15 | TZ | B) | x | | 1 | | | 130 | 0,8 | 1,5 | Alpha1 20-45 N | x | | 1¼ | | | 150 | | N) RA) |
| BN 15 | TZ | altern. | | | | | | | | | UP 20-07 N | x | | 1¼ | | | 150 | | N) RA) |
| BN 15-2 | TZ | B) | x | | 1 | | | 140 | 1 | 1,7 | Alpha1 20-45 N | x | | 1¼ | | | 150 | | N) RA) |
| BN 15-2 | TZ | altern. | | | | | | | | | UP 20-15 N | x | | 1¼ | | | 150 | | N) RA) |
| BN 20/11 | TZ | | x | - | 1¼ | | | 150 | 0,8 | 2,1 | Alpha1 20-45 N | x | | 1¼ | | | 150 | | 3) N) |
| BN 20/11 | TZ | altern. | | | | | | | | | UP 20-07 N | x | | 1¼ | | | 150 | | N) 16) 18) |
| BN 20/22 | TZ | | x | - | 1¼ | | | 150 | 1,6 | 2,2 | Alpha1 20-45 N | x | | 1¼ | | | 150 | | 3) N) |
| BN 20/22 | TZ | altern. | | | | | | | | | UP 20-15 N | x | | 1¼ | | | 150 | | N) 16) 18) |

➤ Speck ersetzt durch Grundfos

| SPECK | | | | | | | | | | | GRUNDFOS | | | | | | | | |
|-----------------|-------|----------|----|----|------|----|------|------------------------|----------|-------------|------------------|----|----|------|----|------|------------------------|-----------------|------------|
| Typ | Ausf. | Fußnoten | 1~ | 3~ | G/DN | PN | | L ₁ [mm] | H [m] | Q [m³/h] | Typ | 1~ | 3~ | G/DN | PN | | L ₁ [mm] | Ausgleichsstück | Fußnote |
| | | | | | | 6 | 10 | | | | | | | | 6 | 10 | | | |
| BN 20/43 | TZ | | x | - | 1½ | | | 150 | 3,5 | 3,6 | Alpha1 20-45 N | x | | 1¼ | | | 150 | | N) |
| BN 20/43 | TZ | altern. | | | | | | | | | UP 20-30 N | x | | 1¼ | | | 150 | | N) 16) 18) |
| BVA 25/33 (Bz) | TZ | B) | x | x | 1½ | | | 180 | 1,5 | 3 | Alpha2 25-40 N | x | | 1½ | | | 180 | | 3) N) |
| BVA 25/33 (Bz) | TZ | altern. | | | | | | | | | UP 20-30 N | x | x | 1¼ | | | 150 | A1 | N) |
| BVA 25/33 (GG) | TZ | G) | x | x | 1½ | | | 180 | 1,5 | 3 | Alpha2 25-40 | x | | 1½ | | | 180 | | 3) G) KB) |
| BVA 25/33 (GG) | TZ | altern. | | | | | | | | | UPS 25-40 N | x | | 1½ | | | 180 | | 3) N) |
| BVA 25/41 (GG) | TZ | G) | x | x | 1½ | | | 180 | 3,3 | 2,8 | Alpha2 25-40 | x | | 1½ | | | 180 | | 3) G) KB) |
| BVA 25/41 (GG) | TZ | altern. | | | | | | | | | UPS 25-40 N | x | | 1½ | | | 180 | | 3) N) |
| BVA 25/41 (Bz) | TZ | B) | x | x | 1½ | | | 180 | 3,3 | 2,8 | Alpha2 25-40 N | x | | 1½ | | | 180 | | 3) N) |
| BVA 25/41 (Bz) | TZ | altern. | | | | | | | | | UP 20-30 N | x | x | 1¼ | | | 150 | A1 | N) |
| BVA 25/43 | TZ | | x | x | 1½ | | | 180 | 3 | 4 | Alpha2 25-40 | x | | 1½ | | | 180 | | 3) G) KB) |
| BVA 25/43 | TZ | altern. | | | | | | | | | UP 20-30 N | x | x | 1¼ | | | 150 | A1 | N) |
| BVA 25/64 | TZ | | x | x | 1½ | | | 180 | 4,8 | 6 | Alpha2 25-40 N | x | | 1½ | | | 180 | | 3) N) |
| BVA 25/64 | TZ | altern. | | | | | | | | | UP 20-45 N | x | | 1¼ | | | 150 | A1 | 3) N) |
| G 50/2 | EP | | | x | 50 | 6 | 10 | 280 | 7 | 23 | Magna3 50-80 F | x | | 50 | | 6/10 | 240 | A50-40 | 3) |
| G 50/21 | EP | | | x | 50 | 6 | 10 | 280 | 6,3 | 20 | Magna3 50-80 F | x | | 50 | | 6/10 | 240 | A50-40 | 3) |
| G 50/22 | EP | | | x | 50 | 6 | 10 | 280 | 4,5 | 26 | Magna3 50-60 F | x | | 50 | | 6/10 | 240 | A50-40 | 3) |
| G 50/23 | EP | | | x | 50 | 6 | 10 | 280 | 4 | 17 | Magna3 50-40 F | x | | 50 | | 6/10 | 240 | A50-40 | 3) |
| G 65/2 | EP | | | x | 65 | 6 | 10 | 340 | 10 | 51 | Magna3 65-120 F | x | | 65 | | 6/10 | 340 | | 3) |
| G 65/21 | EP | | | x | 65 | 6 | 10 | 340 | 7 | 44 | Magna3 65-100 F | x | | 65 | | 6/10 | 340 | | 3) |
| G 65/22 | EP | | | x | 65 | 6 | 10 | 340 | 4,5 | 35 | Magna3 65-60 F | x | | 65 | | 6/10 | 340 | | 3) |
| G 80/2 | EP | | | x | 80 | 6 | 10 | 360 | 11 | 70 | Magna3 80-120 F | x | | 80 | 6 | 10 | 360 | | 3) |
| G 80/21 | EP | | | x | 80 | 6 | 10 | 360 | 8 | 62 | Magna3 80-100 F | x | | 80 | 6 | 10 | 360 | | 3) |
| G 80/22 | EP | | | x | 80 | 6 | 10 | 360 | 5 | 55 | Magna3 80-80 F | x | | 80 | 6 | 10 | 360 | | 3) |
| GU 50/2 | EP | | | x | 50 | 6 | 10 | 280 | 7 | 23 | Magna3 50-80 F | x | | 50 | | 6/10 | 240 | A50-40 | 3) |
| GU 65/2 | EP | | | x | 65 | 6 | 10 | 340 | 9 | 52 | Magna3 65-120 F | x | | 65 | | 6/10 | 340 | | 3) |
| GU 65/21 | EP | | | x | 65 | 6 | 10 | 340 | 7 | 45 | Magna3 65-100 F | x | | 65 | | 6/10 | 340 | | 3) |
| GU 80/2 | EP | | | x | 80 | 6 | 10 | 360 | 10,5 | 70 | Magna3 80-120 F | x | | 80 | 6 | 10 | 360 | | 3) |
| Inova NC 25/30 | EP | E) | x | - | 1½ | | | 180 | 3 | 2,5 | Alpha2 25-40 | x | | 1½ | | | 180 | | |
| Inova NC 25/50 | EP | E) | x | - | 1½ | | | 180 | 5 | 2,5 | Alpha2 25-60 | x | | 1½ | | | 180 | | |
| Inova NC 32/30 | EP | E) | x | - | 2 | | | 180 | 3 | 2,5 | Alpha2 32-40 | x | | 2 | | | 180 | | |
| Inova NC 32/50 | EP | E) | x | - | 2 | | | 180 | 5 | 2,5 | Alpha2 32-60 | x | | 2 | | | 180 | | |
| Inova ND 25/40 | EP | E) | x | - | 1½ | | | 180 | 4 | 2,5 | Alpha2 25-40 | x | | 1½ | | | 180 | | |
| Inova ND 25/60 | EP | E) | x | - | 1½ | | | 180 | 6 | 3,5 | Alpha2 25-60 | x | | 1½ | | | 180 | | |
| Inova ND 32/40 | EP | E) | x | - | 2 | | | 180 | 4 | 2,5 | Alpha2 32-40 | x | | 2 | | | 180 | | |
| Inova ND 32/60 | EP | E) | x | - | 2 | | | 180 | 6 | 3,5 | Alpha2 32-60 | x | | 2 | | | 180 | | |
| Inova NH 20/40 | EP | E) | x | - | 1½ | | | 130 | 4 | 2,5 | Alpha2 25-40 130 | x | | 1½ | | | 130 | | |
| Inova NH 25/40 | EP | E) | x | - | 1½ | | | 180 | 4 | 2,5 | Alpha2 25-40 | x | | 1½ | | | 180 | | |
| Inova NH 25/60 | EP | E) | x | - | 1½ | | | 180 | 6 | 3,5 | Alpha2 25-60 | x | | 1½ | | | 180 | | |
| Inova NH 32/40 | EP | E) | x | - | 2 | | | 180 | 4 | 2,5 | Alpha2 32-40 | x | | 2 | | | 180 | | |
| Inova NH 32/60 | EP | E) | x | - | 2 | | | 180 | 6 | 3,5 | Alpha2 32-60 | x | | 2 | | | 180 | | |
| LN 40/30 | EP | | - | x | 40 | | 6/10 | 250 | 3 | 8 | Magna3 32-40 | x | | 2 | | | 180 | A40-30 + A18 | 3) |
| LN 40/30 | EP | altern. | | | | | | | | | Magna3 40-40 F | x | | 40 | | 6/10 | 220 | A40-30 | 3) |
| LN 50/30 | EP | | - | x | 50 | | 6/10 | 280 | 3 | 15 | Magna3 50-40 F | x | | 50 | | 6/10 | 240 | A50-40 | 3) |
| LN 50/60 | EP | | - | x | 50 | | 6/10 | 280 | 5,5 | 21 | Magna3 50-60 F | x | | 50 | | 6/10 | 240 | A50-40 | 3) |
| LN 65/30 | EP | | - | x | 65 | | 6/10 | 340 | 3 | 26 | Magna3 65-40 F | x | | 65 | | 6/10 | 340 | | 3) |
| LN 65/60 | EP | | - | x | 65 | | 6/10 | 340 | 5,5 | 29 | Magna3 65-60 F | x | | 65 | | 6/10 | 340 | | 3) |
| LN 80/30 | EP | | - | x | 80 | 6 | 10 | 360 | 3,7 | 39 | Magna3 80-40 F | x | | 80 | 6 | 10 | 360 | | 3) |
| LN 80/60 | EP | | - | x | 80 | 6 | 10 | 360 | 5,8 | 58 | Magna3 80-80 F | x | | 80 | 6 | 10 | 360 | | 3) BP) |
| MBA 25/41 | TZ | | x | x | 1¼ | | | 150 | 1 | 3,2 | Alpha1 20-45 N | x | | 1¼ | | | 150 | | 3) N) |
| MBA 25/41 | TZ | altern. | | | | | | | | | UP 20-30 N | x | x | 1¼ | | | 150 | | N) |
| MBA 25/43 | TZ | | x | x | 1¼ | | | 150 | 3 | 4,8 | Alpha1 20-45 N | x | | 1¼ | | | 150 | | 3) N) |
| MBA 25/43 | TZ | altern. | | | | | | | | | UP 20-30 N | x | x | 1¼ | | | 150 | | N) |
| MBA 25/64 | TZ | | x | x | 1¼ | | | 150 | 4,8 | 6 | Alpha1 20-45 N | x | | 1¼ | | | 150 | | 3) N) |
| MBA 25/64 | TZ | altern. | | | | | | | | | UP 20-45 N | x | | 1¼ | | | 150 | | 3) N) |
| N 20/33 | EP | | x | - | 1¼ | | | 130 | 4 | 3,5 | Alpha2 25-40 130 | x | | 1½ | | | 130 | | RA) 17) |
| N 20/43 | EP | | x | - | 1½ | | | 130 | 3,5 | 4 | Alpha2 25-40 130 | x | | 1½ | | | 130 | | |
| N 20-43 | EP | | x | - | 1½ | | | 130 | 3,4 | 4,1 | Alpha2 25-40 130 | x | | 1½ | | | 130 | | |
| N 20-43 E | EP | E) | x | - | 1½ | | | 130 | 4 | 3,3 | Alpha2 25-40 130 | x | | 1½ | | | 130 | | |
| N 25/16 | EP | | x | - | 1½ | | | 180 | 6,2 | 4,9 | Alpha2 25-60 | x | | 1½ | | | 180 | | |
| N 25/16 (130) | EP | | x | - | 1½ | | | 130 | 6,2 | 4,9 | Alpha2 25-60 130 | x | | 1½ | | | 130 | | |
| N 25/33 | EP | | x | - | 1½ | | | 180 | 4 | 3,5 | Alpha2 25-40 | x | | 1½ | | | 180 | | |
| N 25/43 | EP | | x | - | 1½ | | | 180 | 3,5 | 4 | Alpha2 25-40 | x | | 1½ | | | 180 | | |
| N 25-43 | EP | | x | - | 1½ | | | 180 | 3,5 | 4 | Alpha2 25-40 | x | | 1½ | | | 180 | | |
| N 25/43 (130) | EP | | x | - | 1½ | | | 130 | 3,5 | 4 | Alpha2 25-40 130 | x | | 1½ | | | 130 | | |
| N 25-43 (130) | EP | | x | - | 1½ | | | 130 | 3,5 | 4 | Alpha2 25-40 130 | x | | 1½ | | | 130 | | |
| N 25-43 E | EP | E) | x | - | 1½ | | | 180 | 4 | 3,3 | Alpha2 25-40 | x | | 1½ | | | 180 | | |
| N 25-43 E (130) | EP | E) | x | - | 1½ | | | 130 | 4 | 3,3 | Alpha2 25-40 130 | x | | 1½ | | | 130 | | |
| N 25/52 | EP | | x | - | 1½ | | | 180 | 2,1 | 4,8 | Alpha2 25-40 | x | | 1½ | | | 180 | | |

➤ Speck ersetzt durch Grundfos

| SPECK | | | | | | | | | | GRUNDFOS | | | | | | | | | |
|-----------------|-------|----------|----|----|------|----|------|------------------------|----------|-------------|------------------|----|----|------|------|-----|------------------------|-----------------|---------|
| Typ | Ausf. | Fußnoten | 1~ | 3~ | G/DN | PN | | L ₁ [mm] | H [m] | Q [m³/h] | Typ | 1~ | 3~ | G/DN | PN | | L ₁ [mm] | Ausgleichsstück | Fußnote |
| | | | | | | 6 | 10 | | | | | | | | 6 | 10 | | | |
| N 25-52 | EP | | x | - | 1½ | | | 180 | 2,1 | 4,8 | Alpha2 25-40 | x | | 1½ | | | 180 | | |
| N 25/52 (130) | EP | | x | - | 1½ | | | 130 | 2,1 | 4,8 | Alpha2 25-40 130 | x | | 1½ | | | 130 | | |
| N 25-52 (130) | EP | | x | - | 1½ | | | 130 | 2,1 | 4,8 | Alpha2 25-40 130 | x | | 1½ | | | 130 | | |
| N 25/53 | EP | | x | - | 1½ | | | 180 | 6 | 4 | Alpha2 25-60 | x | | 1½ | | | 180 | | |
| N 25/53 RG | EP | B) | x | - | 1½ | | | 180 | 4 | 3,2 | Alpha2 25-40 N | x | | 1½ | | | 180 | | N) |
| N 25/64 | EP | | x | - | 1½ | | | 180 | 5 | 4,4 | Alpha2 25-60 | x | | 1½ | | | 180 | | |
| N 25-64 | EP | | x | - | 1½ | | | 180 | 5 | 4,4 | Alpha2 25-60 | x | | 1½ | | | 180 | | |
| N 25/64 (130) | EP | | x | - | 1½ | | | 130 | 5 | 4,4 | Alpha2 25-60 130 | x | | 1½ | | | 130 | | |
| N 25-64 (130) | EP | | x | - | 1½ | | | 130 | 5 | 4,4 | Alpha2 25-60 130 | x | | 1½ | | | 130 | | |
| N 25-64 E | EP | E) | x | - | 1½ | | | 180 | 5 | 3,5 | Alpha2 25-60 | x | | 1½ | | | 180 | | |
| N 25-64 E (130) | EP | E) | x | - | 1½ | | | 130 | 5 | 3,5 | Alpha2 25-60 130 | x | | 1½ | | | 130 | | |
| N 25/75 | EP | | x | - | 1½ | | | 180 | 7,2 | 6,5 | Magna3 25-80 | x | | 1½ | | | 180 | | |
| N 32/16 | EP | | x | - | 2 | | | 180 | 6,2 | 4,9 | Alpha2 32-60 | x | | 2 | | | 180 | | |
| N 32/20 | EP | | x | - | 2 | | | 180 | 2 | 5 | Alpha2 32-40 | x | | 2 | | | 180 | | |
| N 32/33 | EP | | x | - | 2 | | | 180 | 4 | 3,5 | Alpha2 32-40 | x | | 2 | | | 180 | | |
| N 32/43 | EP | | x | - | 2 | | | 180 | 3,5 | 4 | Alpha2 32-40 | x | | 2 | | | 180 | | |
| N 32-43 | EP | | x | - | 2 | | | 180 | 3,5 | 4 | Alpha2 32-40 | x | | 2 | | | 180 | | |
| N 32-43 E | EP | E) | x | - | 2 | | | 180 | 4 | 3,3 | Alpha2 32-40 | x | | 2 | | | 180 | | |
| N 32/50 | EP | | x | x | 2 | | | 180 | 5,8 | 8,5 | Magna3 32-60 | x | | 2 | | | 180 | | 3) |
| N 32/52 | EP | | x | - | 2 | | | 180 | 2,1 | 4,8 | Alpha2 32-40 | x | | 2 | | | 180 | | |
| N 32-52 | EP | | x | - | 2 | | | 180 | 2,1 | 4,8 | Alpha2 32-40 | x | | 2 | | | 180 | | |
| N 32/53 | EP | | x | - | 2 | | | 180 | 6 | 4 | Alpha2 32-60 | x | | 2 | | | 180 | | |
| N 32/60 | EP | | x | x | 2 | | | 180 | 6 | 12 | Magna3 32-80 | x | | 2 | | | 180 | | 3) |
| N 32/64 | EP | | x | - | 2 | | | 180 | 5 | 4,4 | Alpha2 32-60 | x | | 2 | | | 180 | | |
| N 32-64 | EP | | x | - | 2 | | | 180 | 5 | 4,4 | Alpha2 32-60 | x | | 2 | | | 180 | | |
| N 32-64 E | EP | E) | x | - | 2 | | | 180 | 5 | 3,5 | Alpha2 32-60 | x | | 2 | | | 180 | | |
| N 32/75 | EP | | x | - | 2 | | | 180 | 7,2 | 6,5 | Magna3 32-80 | x | | 2 | | | 180 | | |
| N 32/80 | EP | | x | x | 2 | | | 180 | 8 | 10 | Magna3 32-80 | x | | 2 | | | 180 | | 3) |
| N 40/50 | EP | | x | x | 40 | | 6/10 | 250 | 5,8 | 8,5 | Magna3 32-60 | x | | 2 | | | 180 | A40-30 + A18 | 3) |
| N 40/50 | EP | altern. | | | | | | | | | Magna3 40-60 F | x | | 40 | 6/10 | 220 | A40-30 | 3) | |
| N 40/60 | EP | | x | x | 40 | | 6/10 | 250 | 6 | 12 | Magna3 40-60 F | x | | 40 | 6/10 | 220 | A40-30 | 3) | |
| N 40/80 | EP | | x | x | 40 | | 6/10 | 250 | 8 | 10 | Magna3 32-80 | x | | 2 | | 180 | A40-30 + A18 | 3) | |
| N 40/80 | EP | altern. | | | | | | | | | Magna3 40-80 F | x | | 40 | 6/10 | 220 | A40-30 | 3) | |
| NE 25/30 | EP | E) | x | - | 1½ | | | 180 | 3,5 | 3 | Alpha2 25-40 | x | | 1½ | | | 180 | | |
| NE 25/33 | EP | E) | x | - | 1½ | | | 180 | 2,5 | 3 | Alpha2 25-40 | x | | 1½ | | | 180 | | |
| NE 25/50 | EP | E) | x | - | 1½ | | | 180 | 5 | 3,5 | Alpha2 25-60 | x | | 1½ | | | 180 | | |
| NE 25/70 | EP | E) | x | - | 1½ | | | 180 | 6,5 | 6,5 | Magna3 25-60 | x | | 1½ | | | 180 | | |
| NE 25/70 L | EP | E) | x | - | 1½ | | | 180 | 6,5 | 6,5 | Magna3 25-60 | x | | 1½ | | | 180 | | |
| NE 32/30 | EP | E) | x | - | 2 | | | 180 | 3,5 | 3 | Alpha2 32-40 | x | | 2 | | | 180 | | |
| NE 32/33 | EP | E) | x | - | 2 | | | 180 | 2,5 | 3 | Alpha2 32-40 | x | | 2 | | | 180 | | |
| NE 32/70 | EP | E) | x | - | 2 | | | 180 | 6,5 | 6,5 | Magna3 32-60 | x | | 2 | | | 180 | | |
| NE 32/70 L | EP | E) | x | - | 2 | | | 180 | 6,5 | 6,5 | Magna3 32-60 | x | | 2 | | | 180 | | |
| NE 40/40 | EP | E) | x | - | 40 | | 6/10 | 220 | 4 | 10+ | Magna3 40-40 F | x | | 40 | 6/10 | 220 | | | |
| NE 40/40 L | EP | E) | x | - | 40 | | 6/10 | 220 | 4 | 10+ | Magna3 40-40 F | x | | 40 | 6/10 | 220 | | | |
| NE 40/100 | EP | E) | x | - | 40 | | 6/10 | 250 | 9,5 | 15+ | Magna3 40-100 F | x | | 40 | 6/10 | 220 | A40-30 | | |
| NE 40/100 L | EP | E) | x | - | 40 | | 6/10 | 250 | 9,5 | 15+ | Magna3 40-100 F | x | | 40 | 6/10 | 220 | A40-30 | | |
| NE 50/70 | EP | E) | x | - | 50 | | 6/10 | 280 | 6,5 | 22+ | Magna3 50-80 F | x | | 50 | 6/10 | 240 | A50-40 | | |
| NE 50/70 L | EP | E) | x | - | 50 | | 6/10 | 280 | 6,5 | 22+ | Magna3 50-80 F | x | | 50 | 6/10 | 240 | A50-40 | | |
| NE 50/100 | EP | E) | x | - | 50 | | 6/10 | 280 | 9,5 | 25+ | Magna3 50-120 F | x | | 50 | 6/10 | 280 | | | |
| NE 50/100 L | EP | E) | x | - | 50 | | 6/10 | 280 | 9,5 | 25+ | Magna3 50-120 F | x | | 50 | 6/10 | 280 | | | |
| NE 65/100 | EP | E) | x | - | 65 | | 6/10 | 340 | 8 | 32+ | Magna3 65-100 F | x | | 65 | 6/10 | 340 | | | |
| NE 65/100 L | EP | E) | x | - | 65 | | 6/10 | 340 | 8 | 32+ | Magna3 65-100 F | x | | 65 | 6/10 | 340 | | | |
| NE 80/100 | EP | E) | x | - | 80 | 6 | 10 | 360 | 9,5 | 62+ | Magna3 80-100 F | x | | 80 | 6 | 10 | 360 | | 3) |
| NE 80/100 L | EP | E) | x | - | 80 | 6 | 10 | 360 | 9,5 | 62+ | Magna3 80-100 F | x | | 80 | 6 | 10 | 360 | | 3) |
| NR 25/34 | EP | | x | - | 1½ | | | 180 | 4 | 3 | Alpha2 25-40 | x | | 1½ | | | 180 | | |
| NR 25/36 | EP | | x | - | 1½ | | | 180 | 6 | 4 | Alpha2 25-60 | x | | 1½ | | | 180 | | |
| NR 32/34 | EP | | x | - | 2 | | | 180 | 4 | 3 | Alpha2 32-40 | x | | 2 | | | 180 | | |
| NR 32/36 | EP | | x | - | 2 | | | 180 | 6 | 4 | Alpha2 32-60 | x | | 2 | | | 180 | | |
| SN 40/60 | EP | | x | x | 40 | | 6/10 | 250 | 7 | 13 | Magna3 40-80 F | x | | 40 | 6/10 | 220 | A40-30 | 3) | |
| SN 40/70 | EP | | x | x | 40 | | 6/10 | 250 | 7 | 13 | Magna3 40-80 F | x | | 40 | 6/10 | 220 | A40-30 | 3) | |
| SN 40/120 | EP | | - | x | 40 | | 6/10 | 250 | 12 | 18 | Magna3 40-120 F | x | | 40 | 6/10 | 250 | | 3) | |
| SN 50/70 | EP | | x | x | 50 | | 6/10 | 280 | 7,5 | 25 | Magna3 50-80 F | x | | 50 | 6/10 | 240 | A50-40 | 3) | |
| SN 50/120 | EP | | - | x | 50 | | 6/10 | 280 | 12 | 36 | Magna3 50-120 F | x | | 50 | 6/10 | 280 | | 3) | |
| SN 65/70 | EP | | x | x | 65 | | 6/10 | 340 | 7 | 36 | Magna3 65-80 F | x | | 65 | 6/10 | 340 | | 3) | |
| SN 65/120 | EP | | - | x | 65 | | 6/10 | 340 | 11 | 48 | Magna3 65-120 F | x | | 65 | 6/10 | 340 | | 3) | |
| SN 80/120 | EP | | - | x | 80 | 6 | 10 | 360 | 12 | 75 | Magna3 80-120 F | x | | 80 | 6 | 10 | 360 | | 3) |
| U 100/4 | EP | | x | x | 100 | 6 | 10 | 380 | 1,8 | 65 | Magna3 100-40 F | x | | 100 | 6 | 10 | 450 | 3) RA) BP) | |
| U 100/41 | EP | | x | x | 100 | 6 | 10 | 380 | 1,7 | 50 | Magna3 100-40 F | x | | 100 | 6 | 10 | 450 | 3) RA) | |
| U 30 | EP | | x | x | 2 | | | 205 | 0,5 | 2 | Alpha2 32-40 | x | | 2 | | | 180 | A10 | 3) |

➤ Speck ersetzt durch Grundfos

| SPECK | | | | | | | | | | GRUNDFOS | | | | | | | | | |
|---------------|-------|----------|----|----|------|----|----|------------------------|----------|-------------|------------------|----|----|------|------|-----|------------------------|-----------------|-------------|
| Typ | Ausf. | Fußnoten | 1~ | 3~ | G/DN | PN | | L ₁ [mm] | H [m] | Q [m³/h] | Typ | 1~ | 3~ | G/DN | PN | | L ₁ [mm] | Ausgleichsstück | Fußnote |
| | | | | | | 6 | 10 | | | | | | | | 6 | 10 | | | |
| U 30/2 | EP | | x | x | 2 | | | 205 | 2 | 5 | Alpha2 32-40 | x | | 2 | | | 180 | A10 | 3) |
| U 30/2 | EP | altern. | | | | | | | | | Magna3 32-40 | x | | 2 | | | 180 | A10 | 3) |
| U 30/21 | EP | | x | x | 2 | | | 205 | 1,6 | 3 | Alpha2 32-40 | x | | 2 | | | 180 | A10 | 3) |
| U 30/4 | EP | | x | x | 2 | | | 205 | 0,7 | 2,5 | Alpha2 32-40 | x | | 2 | | | 180 | A10 | 3) |
| U 30/41 | EP | | x | x | 2 | | | 205 | 0,5 | 1,5 | Alpha2 32-40 | x | | 2 | | | 180 | A10 | 3) |
| U 40/2 | EP | | x | x | 40 | 6 | | 220 | 2,7 | 8 | Magna3 32-40 | x | | 2 | | | 180 | A18 | 3) |
| U 40/2 | EP | altern. | | | | | | | | | Magna3 40-40 F | x | | 40 | 6/10 | 220 | | 3) | |
| U 40/4 (PN6) | EP | | x | x | 40 | 6 | | 220 | 0,9 | 6 | Magna3 32-40 | x | | 2 | | | 180 | A18 | 3) |
| U 40/4 (PN6) | EP | altern. | | | | | | | | | Magna3 40-40 F | x | | 40 | 6/10 | 220 | | 3) | |
| U 40/4 (PN10) | EP | | x | x | 40 | | 10 | 220 | 0,9 | 6 | Magna3 32-40 | x | | 2 | | | 180 | A20 | 3) |
| U 40/4 (PN10) | EP | altern. | | | | | | | | | Magna3 40-40 F | x | | 40 | 6/10 | 220 | | 3) | |
| U 50 | EP | | x | x | 50 | 6 | | 240 | 0,8 | 9 | Magna3 32-40 | x | | 2 | | | 180 | A9 + A20 | 3) |
| U 50 | EP | altern. | | | | | | | | | Magna3 50-40 F | x | | 50 | 6/10 | 240 | | 3) RQ) | |
| U 50/2 | EP | | x | x | 50 | 6 | | 240 | 3,2 | 13 | Magna3 50-40 F | x | | 50 | 6/10 | 240 | | 3) RQ) | |
| U 50/4 (PN6) | EP | | x | x | 50 | 6 | | 240 | 1 | 11 | Magna3 50-40 F | x | | 50 | 6/10 | 240 | | 3) RQ) | |
| U 50/4 (PN10) | EP | | x | x | 50 | | 10 | 240 | 1 | 11 | Magna3 50-40 F | x | | 50 | 6/10 | 240 | | 3) RQ) | |
| U 50/4 (PN6) | EP | altern. | | | | | | | | | Magna3 32-40 | x | | 2 | | | 180 | A9 + A20 | 3) |
| U 70/2 | EP | | x | x | 65 | 6 | | 280 | 3,5 | 19 | Magna3 65-40 F | x | | 65 | 6/10 | 340 | | 3) RA) | |
| U 70/4 | EP | | x | x | 65 | 6 | 10 | 280 | 1,3 | 20 | Magna3 65-40 F | x | | 65 | 6/10 | 340 | | 3) RA) BP) | |
| U 70/4 | EP | altern. | | | | | | | | | Magna3 50-40 F | x | | 50 | 6/10 | 240 | | 3) RA) BP) | |
| U 80/4 | EP | | x | x | 80 | 6 | 10 | 330 | 1,4 | 40 | Magna3 80-40 F | x | | 80 | 6 | 10 | 360 | | 3) RA) |
| VA 20/2 | EP | | x | | 1½ | | | 180 | 2 | 3 | Alpha2 25-40 | x | | 1½ | | | 180 | | |
| VA 20/11 | EP | | x | | 1½ | | | 130 | | | Alpha2 25-40 130 | x | | 1½ | | | 130 | | |
| VA 20/33 | EP | | x | | 1½ | | | 130 | | | Alpha2 25-40 130 | x | | 1½ | | | 130 | | |
| VA 20/41 | EP | | x | | 1½ | | | 130 | | | Alpha2 25-40 130 | x | | 1½ | | | 130 | | |
| VA 25/2 | EP | | x | x | 1½ | | | 190 | 4,2 | 5 | Alpha2 25-40 | x | | 1½ | | | 180 | | 3) K10) RA) |
| VA 25/2 H-70 | EP | | x | x | 1½ | | | 180 | | | Alpha2 25-60 | x | | 1½ | | | 180 | | 3) |
| VA 25/2 H-74 | EP | | x | x | 1½ | | | 180 | 6 | 4+ | Alpha2 25-60 | x | | 1½ | | | 180 | | 3) |
| VA 25/15 | EP | | x | x | 1½ | | | 180 | 5,5 | 5 | Alpha2 25-60 | x | | 1½ | | | 180 | | 3) |
| VA 25/16 | EP | | x | x | 1½ | | | 180 | 6 | 5 | Alpha2 25-60 | x | | 1½ | | | 180 | | 3) |
| VA 25/21 | EP | | x | x | 1½ | | | 180 | 3,2 | 5 | Alpha2 25-40 | x | | 1½ | | | 180 | | 3) |
| VA 25/22 | EP | | x | x | 1½ | | | 180 | 3,5 | 5 | Alpha2 25-40 | x | | 1½ | | | 180 | | 3) |
| VA 25/33 | EP | | x | | 1½ | | | 180 | 3,4 | 3 | Alpha2 25-40 | x | | 1½ | | | 180 | | |
| VA 25/151 | EP | | x | | 1½ | | | 180 | 4,5 | 3,5 | Alpha2 25-60 | x | | 1½ | | | 180 | | |
| VA 25/161 | EP | | x | | 1½ | | | 180 | 5,4 | 4 | Alpha2 25-60 | x | | 1½ | | | 180 | | |
| VA 25/4 | EP | | x | x | 1½ | | | 190 | 1,2 | 2,5 | Alpha2 25-40 | x | | 1½ | | | 180 | | 3) K10) RA) |
| VA 25/41 | EP | | x | x | 1½ | | | 180 | 1,5 | 4 | Alpha2 25-40 | x | | 1½ | | | 180 | | |
| VA 25/43 | EP | | x | x | 1½ | | | 180 | 3,5 | 4 | Alpha2 25-40 | x | | 1½ | | | 180 | | 3) |
| VA 25/43 U | EP | | x | | 1½ | | | 180 | 3,5 | 4 | Alpha2 25-40 | x | | 1½ | | | 180 | | |
| VA 25/43 U3 | EP | | x | | 1½ | | | 180 | | | Alpha2 25-40 | x | | 1½ | | | 180 | | |
| VA 25/52 | EP | | x | x | 1½ | | | 180 | 1,6 | 5 | Alpha2 25-40 | x | | 1½ | | | 180 | | 3) BP) |
| VA 25/54 | EP | | x | | 1½ | | | 180 | 3,5 | 4,5 | Alpha2 25-40 | x | | 1½ | | | 180 | | |
| VA 25/55 | EP | | x | | 1½ | | | 180 | 4,5 | 4,5 | Alpha2 25-60 | x | | 1½ | | | 180 | | |
| VA 25/64 | EP | | x | x | 1½ | | | 180 | 3,8 | 6 | Alpha2 25-40 | x | | 1½ | | | 180 | | 3) |
| VA 32/43 | EP | | x | x | 2 | | | 180 | 3,5 | 4 | Alpha2 32-40 | x | | 2 | | | 180 | | 3) |
| VA 32/43 | EP | | x | x | 32 | 6 | | 220 | 3,5 | 4 | Magna3 32-40 F | x | | 32 | 6/10 | 220 | | 3) | |
| VA 32/43 | EP | | x | x | 40 | 6 | | 220 | 3,5 | 4 | Alpha2 25-40 | x | | 1½ | | | 180 | A17 (PN6) | 3) |
| VA 32/43 | EP | altern. | | | | | | | | | Magna3 40-40 F | x | | 40 | 6/10 | 220 | | 3) | |
| VA 32/43 U | EP | | x | | 2 | | | 180 | 3,5 | 4 | Alpha2 32-40 | x | | 2 | | | 180 | | |
| VA 32/43 U3 | EP | | x | | 2 | | | 180 | | | Alpha2 32-40 | x | | 2 | | | 180 | | |
| VA 32/44 | EP | | x | | 2 | | | 180 | | | Alpha2 32-40 | x | | 2 | | | 180 | | |
| VA 32/52 | EP | | x | x | 2 | | | 180 | 1,7 | 5 | Alpha2 32-40 | x | | 2 | | | 180 | | 3) |
| VA 32/54 | EP | | x | | 2 | | | 220 | 3,5 | 4,5 | Alpha2 32-40 | x | | 2 | | | 180 | 2x A9 | |
| VA 32/55 | EP | | x | | 2 | | | 220 | 4,5 | 4,5 | Alpha2 32-60 | x | | 2 | | | 180 | 2x A9 | |
| VA 32/62 | EP | | x | x | 2 | | | 180 | 1,7 | 6 | Alpha2 32-40 | x | | 2 | | | 180 | | 3) |
| VA 32/62 | EP | | x | x | 32 | 6 | | 220 | 1,7 | 6 | Magna3 32-40 F | x | | 32 | 6/10 | 220 | | 3) | |
| VA 32/62 | EP | | x | x | 40 | 6 | | 220 | 1,7 | 6 | Magna3 32-40 | x | | 2 | | | 180 | A18 | 3) |
| VA 32/62 | EP | altern. | | | | | | | | | Magna3 40-40 F | x | | 40 | 6/10 | 220 | | 3) | |
| VA 32/64 | EP | | x | x | 2 | | | 180 | 3,8 | 6 | Alpha2 32-40 | x | | 2 | | | 180 | | 3) |
| VA 32/73 | EP | | x | x | 2 | | | 180 | 3,8 | 6,6 | Magna3 32-40 | x | | 2 | | | 180 | | 3) |
| VA 32/73 | EP | | x | x | 32 | 6 | | 220 | 3,8 | 6,6 | Magna3 32-40 F | x | | 32 | 6/10 | 220 | | 3) | |
| VA 32/73 | EP | | x | x | 40 | 6 | | 220 | 3,8 | 6,6 | Magna3 32-40 | x | | 2 | | | 180 | A18 | 3) |
| VA 32/73 | EP | altern. | | | | | | | | | Magna3 40-40 F | x | | 40 | 6/10 | 220 | | 3) | |
| VA 32/73 | EP | | x | x | 50 | 6 | | 220 | 3,8 | 6,6 | Magna3 32-40 | x | | 2 | | | 180 | A20 | 3) |
| VA 32/73 | EP | altern. | | | | | | | | | Magna3 50-40 F | x | | 50 | 6/10 | 240 | | 3) RA) | |
| VA 32/82 | EP | | x | x | 2 | | | 250 | 2 | 8 | Magna3 32-40 | x | | 2 | | | 180 | A11 | 3) |
| VA 32/86 | EP | | x | x | 2 | | | 250 | 5,8 | 8 | Magna3 32-60 | x | | 2 | | | 180 | A11 | 3) |
| VA 38/70 | EP | | x | | 1½ | | | 160 | | | Alpha2 25-60 | x | | 1½ | | | 180 | | RA) |
| VA 38/71 | EP | | x | | 1½ | | | 160 | | | Alpha2 25-60 | x | | 1½ | | | 180 | | RA) |

➤ Speck ersetzt durch Grundfos

| SPECK | | | | | | | | | | GRUNDFOS | | | | | | | | | | |
|------------|-------|----------|----|----|------|------|-----|------------------------|----------|-------------|-------------------|-------------------|----|------|------|------|------------------------|-----------------|--------------|----|
| Typ | Ausf. | Fußnoten | 1~ | 3~ | G/DN | PN | | L ₁ [mm] | H [m] | Q [m³/h] | Typ | 1~ | 3~ | G/DN | PN | | L ₁ [mm] | Ausgleichsstück | Fußnote | |
| | | | | | | 6 | 10 | | | | | | | | 6 | 10 | | | | |
| VA 38/73 | EP | | x | | 1½ | | | 160 | | | Alpha2 25-60 | x | | 1½ | | | 180 | | RA) | |
| VA 38/74 | EP | | x | | 1½ | | | 160 | | | Alpha2 25-60 | x | | 1½ | | | 180 | | RA) | |
| VA 38/76 | EP | | x | | 1½ | | | 160 | | | Alpha2 25-60 | x | | 1½ | | | 180 | | RA) | |
| VA 40/82 | EP | | x | x | 40 | 6 | 10 | 250 | 2 | 8 | Magna3 32-40 | x | | 2 | | | 180 | A40-30 + A18 | 3) | |
| VA 40/82 | EP | altern. | | | | | | | | | Magna3 40-40 F | x | | 40 | 6/10 | | 220 | A40-30 | 3) | |
| VA 40/86 | EP | | x | x | 40 | 6 | 10 | 250 | 5,8 | 8 | Magna3 32-60 | x | | 2 | | | 180 | A40-30 + A18 | 3) | |
| VA 40/86 | EP | altern. | | | | | | | | | Magna3 40-60 F | x | | 40 | 6/10 | | 220 | A40-30 | 3) | |
| VA 40/94 | EP | | x | x | 40 | 6 | 10 | 250 | 3,8 | 7 | Magna3 32-40 | x | | 2 | | | 180 | A40-30 + A18 | 3) | |
| VA 40/94 | EP | altern. | | | | | | | | | Magna3 40-40 F | x | | 40 | 6/10 | | 220 | A40-30 | 3) | |
| VA 50/177 | EP | | x | | 50 | 6 | 10 | 280 | 7,5 | 17 | Magna3 50-80 F | x | | 50 | 6/10 | | 240 | A50-40 | 3) | |
| ZA 65/4 | DP | | x | | 65 | 6 | | 340 | 7 | 40 | Magna3 D 65-80 F | x | | 65 | 6/10 | | 340 | | 3) | |
| ZA 65/41 | DP | | x | | 65 | 6 | | 340 | 5,5 | 36 | Magna3 D 65-60 F | x | | 65 | 6/10 | | 340 | | 3) | |
| ZA 65/42 | DP | | x | | 65 | 6 | | 340 | 5 | 30 | Magna3 D 65-60 F | x | | 65 | 6/10 | | 340 | | 3) | |
| ZA 80/4 | DP | | x | | 80 | 6 | 10 | 360 | 4,5 | 56 | Magna3 D 80-60 F | x | | 80 | 6 | 10 | 360 | | 3) | |
| ZAU 32/43 | DP | | x | - | 32 | 6 | 10 | 220 | 3,4 | 4,1 | Magna3 D 32-40 F | x | | 32 | 6/10 | | 220 | | | |
| ZAU 32/52 | DP | | x | - | 32 | 6 | 10 | 220 | 2,1 | 4,8 | Magna3 D 32-40 F | x | | 32 | 6/10 | | 220 | | | |
| ZAU 32/64 | DP | | x | - | 32 | 6 | 10 | 220 | 3,9 | 5,7 | Magna3 D 32-40 F | x | | 32 | 6/10 | | 220 | | | |
| ZAU 40/4 | DP | | x | | 40 | 6 | 10 | 250 | 3,2 | 9,2 | Magna3 D 32-60 | x | | 2 | | | 180 | A40-30 + A18 | 3) | |
| ZAU 40/4 | DP | altern. | | | | | | | | | Magna3 D 40-40 F | x | | 40 | 6/10 | | 220 | A40-30 | 3) | |
| ZAU 40/86 | DP | | x | | 40 | 6 | 10 | 250 | 5,6 | 8 | Magna3 D 32-60 | x | | 2 | | | 180 | A40-30 + A18 | 3) | |
| ZAU 40/86 | DP | altern. | | | | | | | | | Magna3 D 40-60 F | x | | 40 | 6/10 | | 220 | A40-30 | 3) | |
| ZAU 40/94 | DP | | x | x | 40 | 6 | 10 | 250 | 4 | 7 | Magna3 D 32-40 | x | | 2 | | | 180 | A40-30 + A18 | 3) | |
| ZAU 40/94 | DP | altern. | | | | | | | | | Magna3 D 40-40 F | x | | 40 | 6/10 | | 220 | A40-30 | 3) | |
| ZAU 50/4 | DP | | x | | 50 | 6 | 10 | 280 | 4,9 | 22 | Magna3 D 50-60 F | x | | 50 | 6/10 | | 240 | A50-40 | 3) | |
| ZAU 65/4 | DP | | x | | 65 | 6 | 10 | 340 | 4,3 | 38 | Magna3 D 65-60 F | x | | 65 | 6/10 | | 340 | | 3) | |
| ZAU 80/4 | DP | | x | | 80 | 6 | 10 | 360 | 4,6 | 58 | Magna3 D 80-60 F | x | | 80 | 6 | 10 | 360 | | 3) | |
| ZG 65/2 | DP | | x | | 65 | 6 | 10 | 340 | 10 | 51 | Magna3 D 65-120 F | x | | 65 | 6/10 | | 340 | | 3) | |
| ZG 65/21 | DP | | x | | 65 | 6 | 10 | 340 | 7 | 44 | Magna3 D 65-100 F | x | | 65 | 6/10 | | 340 | | 3) | |
| ZG 65/22 | DP | | x | | 65 | 6 | 10 | 340 | 4,5 | 35 | Magna3 D 65-60 F | x | | 65 | 6/10 | | 340 | | 3) | |
| ZG 80/2 | DP | | x | | 80 | 6 | 10 | 360 | 11 | 70 | Magna3 D 80-120 F | x | | 80 | 6 | 10 | 360 | | 3) | |
| ZG 80/21 | DP | | x | | 80 | 6 | 10 | 360 | 8 | 62 | Magna3 D 80-100 F | x | | 80 | 6 | 10 | 360 | | 3) | |
| ZG 80/22 | DP | | x | | 80 | 6 | 10 | 360 | 5 | 55 | Magna3 D 80-80 F | x | | 80 | 6 | 10 | 360 | | 3) | |
| ZGU 50/2 | DP | | x | | 50 | 6 | 10 | 280 | 7 | 23 | Magna3 D 50-80 F | x | | 50 | 6/10 | | 240 | A50-40 | 3) | |
| ZGU 65/2 | DP | | x | | 65 | 6 | 10 | 340 | 9 | 52 | Magna3 D 65-120 F | x | | 65 | 6/10 | | 340 | | 3) | |
| ZGU 65/21 | DP | | x | | 65 | 6 | 10 | 340 | 7 | 45 | Magna3 D 65-100 F | x | | 65 | 6/10 | | 340 | | 3) | |
| ZGU 80/2 | DP | | x | | 80 | 6 | 10 | 360 | 10,5 | 70 | Magna3 D 80-120 F | x | | 80 | 6 | 10 | 360 | | 3) | |
| ZLN 40/30 | DP | | x | | 40 | 6/10 | 250 | 3 | 8 | | Magna3 D 32-40 | x | | 2 | | | 180 | A40-30 + A18 | 3) | |
| ZLN 40/30 | DP | altern. | | | | | | | | | Magna3 D 40-40 F | x | | 40 | 6/10 | | 220 | A40-30 | 3) | |
| ZLN 50/30 | DP | | x | | 50 | 6/10 | 280 | 3 | 15 | | Magna3 D 50-40 F | x | | 50 | 6/10 | | 240 | A50-40 | 3) | |
| ZLN 50/60 | DP | | x | | 50 | 6/10 | 280 | 5,5 | 21 | | Magna3 D 50-60 F | x | | 50 | 6/10 | | 240 | A50-40 | 3) | |
| ZLN 65/30 | DP | | x | | 65 | 6/10 | 340 | 3 | 26 | | Magna3 D 65-40 F | x | | 65 | 6/10 | | 340 | | 3) | |
| ZLN 65/60 | DP | | x | | 65 | 6/10 | 340 | 5,5 | 29 | | Magna3 D 65-60 F | x | | 65 | 6/10 | | 340 | | 3) | |
| ZLN 80/30 | DP | | x | | 80 | 6 | 10 | 360 | 3,7 | 39 | | Magna3 D 80-40 F | x | | 80 | 6 | 10 | 360 | | 3) |
| ZLN 80/60 | DP | | x | | 80 | 6 | 10 | 360 | 5,8 | 58 | | Magna3 D 80-80 F | x | | 80 | 6 | 10 | 360 | | 3) |
| ZN 32/50 | DP | | x | | 32 | 6 | - | 220 | 5 | 4,5 | | Magna3 D 32-60 F | x | | 32 | 6/10 | | 220 | | |
| ZN 32/60 | DP | | x | | 32 | 6 | - | 220 | 6,2 | 4,9 | | Magna3 D 32-60 F | x | | 32 | 6/10 | | 220 | | |
| ZN 40/50 | DP | | x | x | 40 | 6/10 | 250 | 5,8 | 8,5 | | Magna3 D 32-60 | x | | 2 | | | 180 | A40-30 + A18 | 3) | |
| ZN 40/50 | DP | altern. | | | | | | | | | Magna3 D 40-60 F | x | | 40 | 6/10 | | 220 | A40-30 | 3) | |
| ZN 40/60 | DP | | x | x | 40 | 6/10 | 250 | 6 | 12 | | Magna3 D 32-80 | x | | 2 | | | 180 | A40-30 + A18 | 3) | |
| ZN 40/60 | DP | altern. | | | | | | | | | Magna3 D 40-60 F | x | | 40 | 6/10 | | 220 | A40-30 | 3) | |
| ZN 40/80 | DP | | x | x | 40 | 6/10 | 250 | 8 | 10 | | Magna3 D 32-80 | x | | 2 | | | 180 | A40-30 + A18 | 3) | |
| ZN 40/80 | DP | altern. | | | | | | | | | Magna3 D 40-80 F | x | | 40 | 6/10 | | 220 | A40-30 | 3) | |
| ZSN 40/60 | DP | | x | | 40 | 6/10 | 250 | 7 | 13 | | Magna3 D 40-80 F | x | | 40 | 6/10 | | 220 | A40-30 | 3) | |
| ZSN 40/70 | DP | | x | x | 40 | 6/10 | 250 | 7 | 13 | | Magna3 D 40-80 F | x | | 40 | 6/10 | | 220 | A40-30 | 3) | |
| ZSN 40/120 | DP | | x | | 40 | 6/10 | 250 | 12 | 18 | | Magna3 D 40-120 F | x | | 40 | 6/10 | | 220 | A40-30 | 3) | |
| ZSN 50/70 | DP | | x | x | 50 | 6/10 | 280 | 7,5 | 25 | | Magna3 D 50-80 F | x | | 50 | 6/10 | | 240 | A50-40 | 3) | |
| ZSN 50/120 | DP | | x | x | 50 | 6/10 | 280 | 12 | 36 | | Magna3 D 50-120 F | x | | 50 | 6/10 | | 240 | A50-40 | 3) | |
| ZSN 65/70 | DP | | x | x | 65 | 6/10 | 340 | 7 | 36 | | Magna3 D 65-80 F | x | | 65 | 6/10 | | 340 | | 3) | |
| ZSN 65/120 | DP | | x | | 65 | 6/10 | 340 | 11 | 48 | | Magna3 D 65-120 F | x | | 65 | 6/10 | | 340 | | 3) | |
| ZSN 80/120 | DP | | x | | 80 | 6 | 10 | 360 | 12 | 75 | | Magna3 D 80-120 F | x | | 80 | 6 | 10 | 360 | | 3) |
| ZVA 32/43 | DP | | x | x | 32 | 6 | 10 | 220 | 3,5 | 4 | | Magna3 D 32-40 F | x | | 32 | 6/10 | | 220 | | |
| ZVA 32/52 | DP | | x | | 32 | 6 | 10 | 220 | 1,8 | 5 | | Magna3 D 32-40 F | x | | 32 | 6/10 | | 220 | | |
| ZVA 32/62 | DP | | x | x | 32 | 6 | 10 | 220 | 1,6 | 6 | | Magna3 D 32-120 F | x | | 32 | 6/10 | | 220 | | |
| ZVA 32/64 | DP | | x | x | 32 | 6 | 10 | 220 | 3,8 | 6 | | Magna3 D 32-40 F | x | | 32 | 6/10 | | 220 | | |
| ZVA 40/94 | DP | | x | x | 40 | 6 | 10 | 250 | 3,8 | 8 | | Magna3 D 32-40 | x | | 2 | | | 180 | A40-30 + A18 | 3) |
| ZVA 40/94 | DP | altern. | | | | | | | | | Magna3 D 40-40 F | x | | 40 | 6/10 | | 220 | A40-30 | 3) | |
| ZVA 50/177 | DP | | x | | 50 | 6 | 10 | 280 | 7,5 | 17 | | Magna3 D 50-80 F | x | | 50 | 6/10 | | 240 | A50-40 | 3) |

➤ Vortex ersetzt durch Grundfos

| VORTEX | | | | | | | | | | GRUNDFOS | | | | | | | | | |
|--------------------|-------|------------|----|----|------|----|----|------------------------|----------|-------------|------------------|----|----|------|----|----|------------------------|-----------------|-----------------|
| Typ | Ausf. | Fußnoten | 1~ | 3~ | G/DN | PN | | L ₁ [mm] | H [m] | Q [m³/h] | Typ | 1~ | 3~ | G/DN | PN | | L ₁ [mm] | Ausgleichsstück | Fußnote |
| | | | | | | 6 | 10 | | | | | | | | 6 | 10 | | | |
| 100 | EP | 12) | x | - | ½ | | | 84 | 0,8 | 0,6 | UPS 15-14 B PM | x | | ½ | | | 80 | | 12) |
| 100 | TZ | 12) | x | - | ½ | | | 90 | 0,8 | 0,6 | UPS 15-14 B PM | x | | ½ | | | 80 | | 12) |
| 100 VK | TZ | V) 12) | x | - | ¾ | | | 120 | 0,8 | 0,6 | UPS 20-14 BX PM | x | | 1¼ | | | 110 | | K10) RA) |
| 150 BW (½") | TZ | 12) | x | - | ½ | | | 89 | 1,2 | 0,5 | UPS 15-14 B PM | x | | ½ | | | 80 | | 12) |
| 150 BW (¾") | TZ | V) 12) | x | - | ¾ | | | 120 | 1,5 | 0,6 | UPS 20-14 BX PM | x | | 1¼ | | | 110 | | K10) RA) |
| 150 BWV (¾") | TZ | V) | x | - | 1¼ | | | 120 | 1,2 | 0,5 | UPS 20-14 BX PM | x | | 1¼ | | | 110 | | V) K10) RA) |
| 150 HZ | EP | 12) | x | - | ½ | | | 90 | 1,5 | 0,6 | UPS 15-14 B PM | x | | ½ | | | 80 | | 12) |
| 150 HZ (¾") | EP | 12) | x | - | ¾ | | | 90 | 1,4 | 0,6 | UPS 15-14 B PM | x | | ½ | | | 80 | | 12) RA) |
| 150 HZ (¾") | EP | 12) | x | - | ¾ | | | 120 | 1,5 | 0,6 | UPS 15-14 B PM | x | | ½ | | | 80 | | 12) RA) |
| 253 HZ | EP | | x | | 2 | | | 180 | | | Alpha2 32-40 | x | | 2 | | | 180 | | |
| 253 HZR | EP | | x | - | 2 | | | 180 | 2,8 | 3,8 | Alpha2 32-40 | x | | 2 | | | 180 | | |
| 300 (¾") | EP | | x | - | 1¼ | | | 130 | 3 | 2,2 | Alpha2 25-40 130 | x | | 1½ | | | 130 | | RA) 16) 17) |
| 352 BW | TZ | | x | - | 1½ | | | 150 | 3,6 | 2,8 | Alpha1 20-45 N | x | | 1¼ | | | 150 | | N) RA) 16) 18) |
| 352 BW | TZ | altern. | | | | | | | | | UP 20-45 N | x | | 1¼ | | | 150 | | N) RA) 16) 18) |
| 352 HZ | EP | | x | | 1½ | | | 150 | 4 | 3,5 | Alpha2 25-40 | x | | 1½ | | | 180 | | RA) |
| 352 HZR | EP | | x | | 1½ | | | 150 | 3,5 | 3,2 | Alpha2 25-40 | x | | 1½ | | | 180 | | RA) |
| 353 HZ | EP | | x | | 1½ | | | 180 | 4 | 3,5 | Alpha2 25-40 | x | | 1½ | | | 180 | | |
| 353 HZR | EP | | x | | 1½ | | | 180 | 3,5 | 3,2 | Alpha2 25-40 | x | | 1½ | | | 180 | | |
| 400 (1") | EP | | x | | 1½ | | | 180 | 3 | 4,2 | Alpha2 25-40 | x | | 1½ | | | 180 | | |
| 500 (¾") | EP | | x | - | 1¼ | | | 180 | 5 | 2,2 | Alpha2 25-60 | x | | 1½ | | | 180 | | RA) 16) 17) |
| 551 HZ | EP | | x | | 1½ | | | 130 | 5,5 | 2,1 | Alpha2 25-60 130 | x | | 1½ | | | 130 | | |
| BW 150 (¾") | TZ | V) 12) | x | - | ¾ | | | 120 | 1,5 | 0,6 | UPS 20-14 BX PM | x | | 1¼ | | | 110 | | K10) RA) |
| BW 150 ½" | TZ | 12) | x | - | ½ | | | 89 | 1,5 | 0,6 | UPS 15-14 B PM | x | | ½ | | | 80 | | 12) MX) |
| BW 150 R½" | TZ | 12) | x | - | ½ | | | 90 | 1,5 | 0,6 | UPS 15-14 B PM | x | | ½ | | | 80 | | 12) MX) |
| BW 150 R½" KT | TZ | 12) 15) | x | - | ½ | | | 80 | 1,4 | 0,6 | UP 15-14 BA PM | x | | ½ | | | 80 | | 12) MX) |
| BW 150 R½" NTT | TZ | 12) | x | - | ½ | | | 90 | | | UP 15-14 BA PM | x | | ½ | | | 80 | | 12) MX) |
| BW 150 R½" oT | TZ | 12) | x | - | ½ | | | 80 | 1,4 | 0,6 | UPS 15-14 B PM | x | | ½ | | | 80 | | 12) MX) |
| BW 150 R1¼" V | TZ | V) | x | - | 1¼ | | | 150 | 1,5 | 0,6 | UPS 20-14 BX PM | x | | 1¼ | | | 110 | A24G | V) MX) |
| BW 150 V (1¼") | TZ | V) | x | - | 1¼ | | | 150 | 1,5 | 0,6 | UPS 20-14 BX PM | x | | 1¼ | | | 110 | A24G | V) MX) |
| BW 150 V KT | TZ | V) 15) | x | - | 1¼ | | | 110 | 1,4 | 0,6 | UP 20-14 BXA PM | x | | 1¼ | | | 110 | | V) MX) |
| BW 150 V NTT | TZ | V) | x | - | 1¼ | | | 150 | | | UP 20-14 BXA PM | x | | 1¼ | | | 110 | A24G | V) MX) |
| BW 150 V oT | TZ | V) | x | - | 1¼ | | | 110 | 1,4 | 0,6 | UPS 20-14 BX PM | x | | 1¼ | | | 110 | | V) MX) |
| BW 150 V RT | TZ | V) 15) | x | - | 1¼ | | | 150 | | | UP 20-14 BXA PM | x | | 1¼ | | | 110 | A24G | V) MX) |
| BW 151 R½" EKT | TZ | 12) 15) | x | - | ½ | | | 80 | 1,4 | 0,6 | UP 15-14 BA PM | x | | ½ | | | 80 | | 12) MX) |
| BW 151 V EKT | TZ | V) 15) | x | - | 1¼ | | | 110 | 1,4 | 0,6 | UP 20-14 BXA PM | x | | 1¼ | | | 110 | | V) MX) |
| BW 152 R½" KT | TZ | 12) 15) | x | - | ½ | | | 80 | 1,4 | 0,6 | UP 15-14 BA PM | x | | ½ | | | 80 | | 12) MX) |
| BW 152 R½" oT | TZ | 12) | x | - | ½ | | | 80 | 1,4 | 0,6 | UPS 15-14 B PM | x | | ½ | | | 80 | | 12) MX) |
| BW 152 V KT | TZ | V) 15) | x | - | 1¼ | | | 110 | 1,4 | 0,6 | UP 20-14 BXA PM | x | | 1¼ | | | 110 | | V) MX) |
| BW 152 V oT | TZ | V) | x | - | 1¼ | | | 110 | 1,4 | 0,6 | UPS 20-14 BX PM | x | | 1¼ | | | 110 | | V) MX) |
| BW 153 R½" ERT | TZ | 12) 15) | x | - | ½ | | | 80 | 1,4 | 0,6 | UP 15-14 BA PM | x | | ½ | | | 80 | | 12) MX) |
| BW 153 V ERT | TZ | V) 15) | x | - | 1¼ | | | 110 | 1,4 | 0,6 | UP 20-14 BXA PM | x | | 1¼ | | | 110 | | V) MX) |
| BW 352 (¾") | TZ | | x | - | 1¼ | | | 150 | 3,6 | 2,8 | Alpha1 20-45 N | x | | 1¼ | | | 150 | | N) |
| BW 352 (¾") | TZ | altern. | | | | | | | | | UP 20-45 N | x | | 1¼ | | | 150 | | N) |
| BW 352 (1") | TZ | | x | - | 1½ | | | 150 | 3,6 | 2,8 | Alpha1 20-45 N | x | | 1¼ | | | 150 | | N) RA) 16) 18) |
| BW 352 (1") | TZ | altern. | | | | | | | | | UP 20-45 N | x | | 1¼ | | | 150 | | N) RA) 16) 18) |
| BW 400 | TZ | | x | - | 1¼ | | | 150 | 4,5 | 3,5 | Alpha1 20-45 N | x | | 1¼ | | | 150 | | N) |
| BW 400 | TZ | altern. | | | | | | | | | UP 20-45 N | x | | 1¼ | | | 150 | | N) |
| BW 400 V (R¾") | TZ | | x | - | 1¼ | | | 110 | 3,5 | 3 | Alpha1 20-45 N | x | | 1¼ | | | 150 | | N) RA) |
| BW 400 V (R¾") | TZ | altern. | | | | | | | | | UP 20-45 N | x | | 1¼ | | | 150 | | N) RA) |
| BW 401 V - (R) ¾ i | TZ | B) | x | - | 1½ | | | 150 | 3,7 | 4,2 | Alpha1 20-45 N | x | | 1¼ | | | 150 | | N) RA) 16) 18) |
| BW 401 V - (R) ¾ i | TZ | altern. | | | | | | | | | UP 20-45 N | x | | 1¼ | | | 150 | | N) RA) 16) 18) |
| BWM 153 R½" | TZ | 12) 6) 15) | x | - | ½ | | | 80 | 1,3 | 0,8 | UP 15-14 BA PM | x | | ½ | | | 80 | | 12) MX) |
| BWM 153 V | TZ | V) 6) 15) | x | - | 1¼ | | | 110 | 1,3 | 0,6 | UP 20-14 BXA PM | x | | 1¼ | | | 110 | | V) MX) |
| BWM 153+ R½" | TZ | 12) 6) 15) | x | - | ½ | | | 80 | 1,2 | 0,8 | UP 15-14 BA PM | x | | ½ | | | 80 | | 12) MX) |
| BWM 153+ V | TZ | V) 6) 15) | x | - | 1¼ | | | 110 | 1,2 | 0,6 | UP 20-14 BXA PM | x | | 1¼ | | | 110 | | V) MX) |
| BWO 155 R | TZ | 12) | x | - | ½ | | | 80 | 1,3 | 0,9 | UPS 15-14 B PM | x | | ½ | | | 80 | | 12) MX) |
| BWO 155 R ERT | TZ | 12) 15) | x | - | ½ | | | 80 | 1,3 | 0,9 | UP 15-14 BA PM | x | | ½ | | | 80 | | 12) MX) |
| BWO 155 R SL | TZ | 12) 24) | x | - | ½ | | | 80 | 1,3 | 0,9 | UP 15-14 BA PM | x | | ½ | | | 80 | | 12) MX) |
| BWO 155 R Z | TZ | 12) 6) | x | - | ½ | | | 80 | 1,3 | 0,9 | UP 15-14 BA PM | x | | ½ | | | 80 | | 12) MX) |
| BWO 155 V | TZ | V) | x | - | 1¼ | | | 110 | 1,3 | 0,6 | UPS 20-14 BX PM | x | | 1¼ | | | 110 | | V) MX) |
| BWO 155 V ERT | TZ | V) 15) | x | - | 1¼ | | | 110 | 1,3 | 0,6 | UP 20-14 BXA PM | x | | 1¼ | | | 110 | | V) MX) |
| BWO 155 V SL | TZ | V) 24) | x | - | 1¼ | | | 110 | 1,3 | 0,6 | UP 20-14 BXA PM | x | | 1¼ | | | 110 | | V) MX) |
| BWO 155 V Z | TZ | V) 6) | x | - | 1¼ | | | 110 | 1,3 | 0,6 | UP 20-14 BXA PM | x | | 1¼ | | | 110 | | V) MX) |
| BW-SL 154 R½" | TZ | 12) 24) | x | - | ½ | | | 80 | 1,2 | 0,8 | UP 15-14 BA PM | x | | ½ | | | 80 | | 12) MX) |
| BW-SL 154 V | TZ | V) 24) | x | - | 1¼ | | | 110 | 1,2 | 0,6 | UP 20-14 BXA PM | x | | 1¼ | | | 110 | | V) MX) |
| BWV 150 (¾") | TZ | V) | x | - | 1¼ | | | 120 | 1,5 | 0,6 | UPS 20-14 BX PM | x | | 1¼ | | | 110 | | V) K10) RA) MX) |
| BWZ 150 R½" | TZ | 12) 6) | x | - | ½ | | | 90 | 1,4 | 0,6 | UP 15-14 BA PM | x | | ½ | | | 80 | | 12) MX) |
| BWZ 150 R½" KT | TZ | 12) 6) 15) | x | - | ½ | | | 80 | 1,4 | 0,6 | UP 15-14 BA PM | x | | ½ | | | 80 | | 12) MX) |
| BWZ 150 R½" NTT | TZ | 12) 6) | x | - | ½ | | | 90 | | | UP 15-14 BA PM | x | | ½ | | | 80 | | 12) MX) |

➤ Vortex ersetzt durch Grundfos

| VORTEX | | | | | | | | | | GRUNDFOS | | | | | | | | | |
|---------------------|-------|------------|----|----|------|----|----|------------------------|----------|-------------|--------------------|----|----|------|----|----|------------------------|-----------------|----------------|
| Typ | Ausf. | Fußnoten | 1- | 3- | G/DN | PN | | L ₁ [mm] | H [m] | Q [m³/h] | Typ | 1- | 3- | G/DN | PN | | L ₁ [mm] | Ausgleichsstück | Fußnote |
| | | | | | | 6 | 10 | | | | | | | | 6 | 10 | | | |
| BWZ 150 R½" oT | TZ | 12) 6) | x | - | ½ | | | 80 | 1,4 | 0,6 | UP 15-14 BA PM | x | | ½ | | | 80 | | 12) MX) |
| BWZ 150 R1¼" V | TZ | V) 6) | x | - | 1¼ | | | 150 | 1,5 | 0,6 | UP 20-14 BXA PM | x | | 1¼ | | | 110 | A24G | V) MX) |
| BWZ 150 V (1¼") | TZ | V) 6) | x | - | 1¼ | | | 150 | 1,5 | 0,6 | UP 20-14 BXA PM | x | | 1¼ | | | 110 | A24G | V) MX) |
| BWZ 150 V KT | TZ | V) 6) 15) | x | - | 1¼ | | | 110 | 1,4 | 0,6 | UP 20-14 BXA PM | x | | 1¼ | | | 110 | | V) MX) |
| BWZ 150 V NTT | TZ | | x | - | 1¼ | | | 150 | | | UP 20-14 BXA PM | x | | 1¼ | | | 110 | A24G | V) MX) |
| BWZ 150 V oT | TZ | V) 6) | x | - | 1¼ | | | 110 | 1,4 | 0,6 | UP 20-14 BXA PM | x | | 1¼ | | | 110 | | V) MX) |
| BWZ 150 V RT | TZ | | x | - | 1¼ | | | 150 | | | UP 20-14 BXA PM | x | | 1¼ | | | 110 | A24G | V) MX) |
| BWZ 151 R½" EKT | TZ | 12) 6) 15) | x | - | ½ | | | 80 | 1,4 | 0,6 | UP 15-14 BA PM | x | | ½ | | | 80 | | 12) MX) |
| BWZ 151 V EKT | TZ | V) 6) 15) | x | - | 1¼ | | | 110 | 1,4 | 0,6 | UP 20-14 BXA PM | x | | 1¼ | | | 110 | | V) MX) |
| BWZ 152 R½" KT | TZ | 12) 6) 15) | x | - | ½ | | | 80 | 1,4 | 0,6 | UP 15-14 BA PM | x | | ½ | | | 80 | | 12) MX) |
| BWZ 152 R½" oT | TZ | 12) 6) | x | - | ½ | | | 80 | 1,4 | 0,6 | UP 15-14 BA PM | x | | ½ | | | 80 | | 12) MX) |
| BWZ 152 V KT | TZ | V) 6) 15) | x | - | 1¼ | | | 110 | 1,4 | 0,6 | UP 20-14 BXA PM | x | | 1¼ | | | 110 | | V) MX) |
| BWZ 152 V oT | TZ | V) 6) | x | - | 1¼ | | | 110 | 1,4 | 0,6 | UP 20-14 BXA PM | x | | 1¼ | | | 110 | | V) MX) |
| BWZ 153 R½" KT | TZ | 12) 6) 15) | x | - | ½ | | | 80 | 1,4 | 0,6 | UP 15-14 BA PM | x | | ½ | | | 80 | | 12) MX) |
| BWZ 153 R½" oT | TZ | 12) 6) | x | - | ½ | | | 80 | 1,4 | 0,6 | UP 15-14 BA PM | x | | ½ | | | 80 | | 12) MX) |
| BWZ 153 V KT | TZ | V) 6) 15) | x | - | 1¼ | | | 110 | 1,4 | 0,6 | UP 20-14 BXA PM | x | | 1¼ | | | 110 | | V) MX) |
| BWZ 153 V oT | TZ | V) 6) | x | - | 1¼ | | | 110 | 1,4 | 0,6 | UP 20-14 BXA PM | x | | 1¼ | | | 110 | | V) MX) |
| BWZ 400 | TZ | 6) | x | - | 1¼ | | | 150 | 4,5 | 3,5 | Alpha1 20-45 N | x | | 1¼ | | | 150 | | N) |
| BWZ 400 | TZ | altern. | | | | | | | | | UP 20-45 N | x | | 1¼ | | | 150 | | N) 8) |
| BWZ 400 V (R¾") | TZ | V) 6) | x | - | 1¼ | | | 110 | 3,5 | 3 | Alpha1 20-45 N | x | | 1¼ | | | 150 | | N) RA) |
| BWZ 400 V (R¾") | TZ | altern. | | | | | | | | | UP 20-45 N | x | | 1¼ | | | 150 | | N) RA) 8) |
| BWZ 401 V - (R) ¾ i | TZ | B) 6) | x | - | 1½ | | | 150 | 3,7 | 4,2 | Alpha1 20-45 N | x | | 1¼ | | | 150 | | N) RA) 16) 18) |
| BWZ 401 V - (R) ¾ i | TZ | altern. | | | | | | | | | UP 20-45 N | x | | 1¼ | | | 150 | | N) RA) 16) 18) |
| HZ 150 (R½") | EP | 12) | x | - | ½ | | | 90 | 1,4 | 0,6 | UPS 15-14 B PM | x | | ½ | | | 80 | | 12) |
| HZ 400 (1") (DN25) | EP | | x | - | 1½ | | | 180 | 4,5 | 3,5 | Alpha2 25-40 | x | | 1½ | | | 180 | | |
| HZ 400 (1¼") (DN32) | EP | | x | - | 2 | | | 180 | 4,5 | 3,5 | Alpha2 32-40 | x | | 2 | | | 180 | | |
| HZ 401 - DN25 | EP | | x | - | 1½ | | | 180 | 4 | 3,5 | Alpha2 25-40 | x | | 1½ | | | 180 | | |
| HZ 401 - DN32 | EP | | x | - | 2 | | | 180 | 4 | 3,5 | Alpha2 32-40 | x | | 2 | | | 180 | | |
| HZ 600 (1") (DN25) | EP | | x | - | 1½ | | | 180 | 6 | 4,6 | Alpha2 25-60 | x | | 1½ | | | 180 | | |
| HZ 600 (1¼") (DN32) | EP | | x | - | 2 | | | 180 | 6 | 4,6 | Alpha2 32-60 | x | | 2 | | | 180 | | |
| HZ 601 - DN25 | EP | | x | - | 1½ | | | 180 | 5,1 | 3,5 | Alpha2 25-60 | x | | 1½ | | | 180 | | |
| HZ 601 - DN32 | EP | | x | - | 2 | | | 180 | 5,1 | 3,5 | Alpha2 32-60 | x | | 2 | | | 180 | | |
| HZ 701 - DN25 | EP | | x | - | 1½ | | | 180 | 6 | 3,8 | Alpha2 25-60 | x | | 1½ | | | 180 | | |
| HZ 701 - DN32 | EP | | x | - | 2 | | | 180 | 6 | 3,8 | Alpha2 32-60 | x | | 2 | | | 180 | | |
| HZ 800 - DN32 | EP | | x | - | 2 | | | 180 | 7,5 | 6 | Magna3 32-80 | x | | 2 | | | 180 | | |
| HZ 801 - DN25 | EP | | x | - | 1½ | | | 180 | 6 | 11 | Magna3 25-80 | x | | 1½ | | | 180 | | |
| HZ 801 - DN32 | EP | | x | - | 2 | | | 180 | 6 | 11 | Magna3 32-80 | x | | 2 | | | 180 | | BP) |
| HZA 401 - DN25 | EP | E) | x | - | 1½ | | | 180 | 4 | 3,2 | Alpha2 25-40 | x | | 1½ | | | 180 | | |
| HZA 550 (DN25) | EP | E) | x | - | 1½ | | | 180 | 3 | 4 | Alpha2 25-40 | x | | 1½ | | | 180 | | |
| HZE 400 | EP | 2) B) | x | - | 1½ | | | 180 | 3,5 | 3,4 | Alpha2 25-40 A | x | | 1½ | | | 180 | | 2) EB) KB) |
| HZE 600 | EP | 2) B) | x | - | 1½ | | | 180 | 5 | 4 | Alpha2 25-60 A | x | | 1½ | | | 180 | | 2) EB) KB) |
| HZ-LE 401 - DN25 | EP | E) | x | - | 1½ | | | 180 | 4 | 2,7 | Alpha2 25-40 | x | | 1½ | | | 180 | | |
| HZ-LE 401 - DN32 | EP | E) | x | - | 2 | | | 180 | 4 | 2,7 | Alpha2 32-40 | x | | 2 | | | 180 | | |
| HZ-LE 601 - DN25 | EP | E) | x | - | 1½ | | | 180 | 6 | 3,6 | Alpha2 25-60 | x | | 1½ | | | 180 | | |
| HZ-LE 601 - DN32 | EP | E) | x | - | 2 | | | 180 | 6 | 3,6 | Alpha2 32-60 | x | | 2 | | | 180 | | |
| HZZ 150 (R½") | EP | 12) 6) | x | - | ½ | | | 90 | 1,4 | 0,6 | UP 15-14 BA PM | x | | ½ | | | 80 | | 12) |
| M 150 WT | EP | 12) | x | - | ½ | | | 90 | 1,4 | 0,6 | UPS 15-14 B PM | x | | ½ | | | 80 | | 12) |
| M 352 WT (1") | EP | | x | - | 1½ | | | 130 | 4 | 3 | Alpha2 25-40 130 | x | | 1½ | | | 130 | | |
| M 551 BW (1") BZ | TZ | B) | x | - | 1½ | | | 130 | 5,5 | 2,1 | Alpha2 25-60 N 130 | x | | 1½ | | | 130 | | N) |
| M 551 BW (1") BZ | TZ | altern. | | | | | | | | | UP 20-45 N | x | | 1¼ | | | 150 | | N) RA) 16) 18) |
| M 551 BW (1") GG | TZ | G) | x | - | 1½ | | | 130 | 5,5 | 2,1 | Alpha2 25-60 N 130 | x | | 1½ | | | 130 | | N) |
| M 551 BW (1") GG | TZ | altern. | | | | | | | | | Alpha2 25-60 130 | x | | 1½ | | | 130 | | G) KB) |

➤ Wilo ersetzt durch Grundfos

| WILO | | | | | | | | | | GRUNDFOS | | | | | | | | | |
|-------------------|-------|----------|----|----|------|----|----|------------------------|----------|-------------|--------------------|----|----|------|------|----|------------------------|-----------------|----------------|
| Typ | Ausf. | Fußnoten | 1~ | 3~ | G/DN | PN | | L ₁ [mm] | H [m] | Q [m³/h] | Typ | 1~ | 3~ | G/DN | PN | | L ₁ [mm] | Ausgleichsstück | Fußnote |
| | | | | | | 6 | 10 | | | | | | | | 6 | 10 | | | |
| D 30 | EP | | x | x | 2 | | | 206 | 0,6 | 4 | Alpha2 32-40 | x | | 2 | | | 180 | A10 | 3) |
| D 30 | EP | altern. | | | | | | | | | Magna3 32-40 | x | | 2 | | | 180 | A10 | 3) |
| D 40 | EP | | x | x | 40 | 6 | 10 | 220 | 0,8 | 6,5 | Magna3 32-40 | x | | 2 | | | 180 | A18 | 3) |
| D 40 | EP | altern. | | | | | | | | | Magna3 40-40 F | x | | 40 | 6/10 | | 220 | | 3) |
| D 50 | EP | | x | x | 50 | 6 | 10 | 240 | 1 | 9 | Magna3 32-60 | x | | 2 | 6/10 | | 180 | A9 + A20 | 3) |
| D 50 | EP | altern. | | | | | | | | | Magna3 50-40 F | x | | 50 | 6/10 | | 240 | | 3) BP) RQ) |
| D 65 | EP | | x | x | 65 | 6 | 10 | 280 | 0,8 | 17 | Magna3 65-40 F | x | | 65 | 6/10 | | 340 | | 3) RA) BP) |
| D 65 | EP | altern. | | | | | | | | | Magna3 50-40 F | x | | 50 | 6/10 | | 240 | | 3) RA) BP) |
| D 70 | EP | | x | x | 65 | 6 | | 280 | 1 | 16 | Magna3 65-40 F | x | | 65 | 6/10 | | 340 | | 3) RA) BP) |
| D 70 | EP | altern. | | | | | | | | | Magna3 50-40 F | x | | 50 | 6/10 | | 240 | | 3) RA) BP) |
| D 80 | EP | | x | x | 80 | 6 | 10 | 330 | 1,3 | 35 | Magna3 80-40 F | x | | 80 | 6 | 10 | 360 | | 3) RA) |
| D 100 | EP | | x | x | 100 | 6 | 10 | 380 | 2 | 65 | Magna3 100-40 F | x | | 100 | 6 | 10 | 450 | | 3) RA) |
| D 125 | EP | | - | x | 125 | 6 | 10 | 450 | 2,5 | 82 | Magna3 100-120 F | x | | 100 | 6 | 10 | 450 | | 3) RA) BP) CG) |
| DOP 32/80 r | DP | | x | x | 32 | 6 | 10 | 220 | 2 | 3+ | Magna3 D 32-40 F | x | | 32 | 6/10 | | 220 | | 3) |
| DOP 32/80 v | DP | | x | x | 32 | 6 | 10 | 220 | 1,8 | 4 | Magna3 D 32-40 F | x | | 32 | 6/10 | | 220 | | 3) |
| DOP 40/100 r | DP | | x | x | 40 | 6 | 10 | 250 | 2,8 | 11+ | Magna3 D 40-40 F | x | | 40 | 6/10 | | 220 | A40-30 | 3) |
| DOP 40/100 v | DP | | x | x | 40 | 6 | 10 | 250 | 2,5 | 14 | Magna3 D 40-40 F | x | | 40 | 6/10 | | 220 | A40-30 | 3) |
| DOP 40/160 r | DP | | x | x | 40 | 6 | 10 | 320 | 5,5 | 12+ | Magna3 D 40-60 F | x | | 40 | 6/10 | | 220 | A40-70 + A40-30 | 3) |
| DOP 50/100 r | DP | | x | x | 50 | 6 | 10 | 280 | 3,5 | 19 | Magna3 D 50-40 F | x | | 50 | 6/10 | | 240 | A50-40 | 3) |
| DOP 50/100 v | DP | | - | x | 50 | 6 | 10 | 280 | 3 | 27 | Magna3 D 50-60 F | x | | 50 | 6/10 | | 240 | A50-40 | 3) |
| DOP 50/160 r | DP | | x | x | 50 | 6 | 10 | 340 | 7 | 18+ | Magna3 D 50-80 F | x | | 50 | 6/10 | | 240 | 2x A50-50 | 3) |
| DOP 65/125 r | DP | | x | x | 65 | 6 | 10 | 340 | 5 | 30+ | Magna3 D 65-60 F | x | | 65 | 6/10 | | 340 | | 3) |
| DOP 65/125 v | DP | | - | x | 65 | 6 | 10 | 340 | 4 | 42 | Magna3 D 65-80 F | x | | 65 | 6/10 | | 340 | | 3) |
| DOP 65/160 r | DP | | x | x | 65 | 6 | 10 | 340 | 8 | 36+ | Magna3 D 65-100 F | x | | 65 | 6/10 | | 340 | | 3) |
| DOP 80/125 r | DP | | x | x | 80 | 6 | 10 | 360 | 5,5 | 36+ | Magna3 D 80-60 F | x | | 80 | 6 | 10 | 360 | | 3) |
| DOP 80/125 v | DP | | - | x | 80 | 6 | 10 | 360 | 5 | 50+ | Magna3 D 80-60 F | x | | 80 | 6 | 10 | 360 | | 3) |
| DOP 80/160 r | DP | | - | x | 80 | 6 | 10 | 360 | 8 | 46+ | Magna3 D 80-80 F | x | | 80 | 6 | 10 | 360 | | 3) |
| DOP 100/160 r | DP | | - | x | 100 | 6 | 10 | 395 | 8 | 68+ | Magna3 D 100-100 F | x | | 100 | 6 | 10 | 450 | | 3) RA) BP) |
| DORS 30/60 r | DP | | x | - | 2 | | | 180 | 3,7 | 3,5+ | Magna3 D 32-40 | x | | 2 | | | 180 | | |
| DORS 30/70 r | DP | | x | - | 2 | | | 180 | 5 | 4+ | Magna3 D 32-40 | x | | 2 | | | 180 | | |
| DOS 32/80 r | DP | | x | x | 32 | 6 | 10 | 220 | 7 | 5+ | Magna3 D 32-80 F | x | | 32 | 6/10 | | 220 | | 3) |
| DOS 32/80 v | DP | | x | x | 32 | 6 | 10 | 220 | 6 | 6 | Magna3 D 32-80 F | x | | 32 | 6/10 | | 220 | | 3) |
| DOS 40/90 r | DP | | x | x | 40 | 6 | 10 | 250 | 8 | 11+ | Magna3 D 40-80 F | x | | 40 | 6/10 | | 220 | A40-30 | 3) |
| DOS 40/90 v | DP | | x | x | 40 | 6 | 10 | 250 | 7 | 15 | Magna3 D 40-80 F | x | | 40 | 6/10 | | 220 | A40-30 | 3) |
| DOS 40/90 v | DP | altern. | | | | | | | | | Magna3 D 40-60 F | x | | 40 | 6/10 | | 220 | A40-30 | 3) |
| DOS 50/100 r | DP | | x | x | 50 | 6 | 10 | 280 | 10 | 17 | Magna3 D 50-100 F | x | | 50 | 6/10 | | 280 | | 3) |
| DOS 50/100 v | DP | | - | x | 50 | 6 | 10 | 280 | 9 | 26 | Magna3 D 50-100 F | x | | 50 | 6/10 | | 280 | | 3) |
| DOS 50/125 r | DP | | - | x | 50 | 6 | 10 | 280 | 10 | 25+ | Magna3 D 50-100 F | x | | 50 | 6/10 | | 280 | | 3) |
| DOS 50/140 r | DP | | x | x | 50 | 6 | 10 | 340 | 16 | 28+ | Magna3 D 50-150 F | x | | 50 | 6/10 | | 280 | A50-60 | 3) |
| DOS 65/125 r | DP | | x | x | 65 | 6 | 10 | 340 | 11 | 40+ | Magna3 D 65-120 F | x | | 65 | 6/10 | | 340 | | 3) |
| DOS 65/125 v | DP | | - | x | 65 | 6 | 10 | 340 | 12 | 40 | Magna3 D 65-120 F | x | | 65 | 6/10 | | 340 | | 3) |
| DOS 65/140 r | DP | | - | x | 65 | 6 | 10 | 340 | 16 | 42+ | Magna3 D 65-150 F | x | | 65 | 6/10 | | 340 | | 3) |
| DOS 80/125 r | DP | | x | x | 80 | 6 | 10 | 360 | 11 | 50+ | Magna3 D 80-100 F | x | | 80 | 6 | 10 | 360 | | 3) |
| DOS 80/125 v | DP | | - | x | 80 | 6 | 10 | 360 | 14 | 50+ | Magna3 D 80-120 F | x | | 80 | 6 | 10 | 360 | | 3) BP) |
| DOS 100/125 r | DP | | - | x | 100 | 6 | 10 | 395 | 13 | 50+ | Magna3 D 100-120 F | x | | 100 | 6 | 10 | 450 | | 3) RA) BP) |
| E 25/1-5 | EP | E) | x | - | 1½ | | | 180 | 5,5 | 3,5 | Alpha2 25-60 | x | | 1½ | | | 180 | | |
| E 30/1-5 | EP | E) | x | - | 2 | | | 180 | 5,5 | 3,5 | Alpha2 32-60 | x | | 2 | | | 180 | | |
| E 40/1-5 | EP | E) | x | - | 40 | 6 | 10 | 220 | 5 | 8 | Magna3 32-60 | x | | 2 | | | 180 | A18 | |
| E 40/1-5 | EP | altern. | | | | | | | | | Magna3 40-60 F | x | | 40 | 6/10 | | 220 | | BP) RQ) |
| E 50/1-7 | EP | E) | x | - | 50 | 6 | 10 | 240 | 7,5 | 16+ | Magna3 50-80 F | x | | 50 | 6/10 | | 240 | | |
| ECO 25/38 r | EP | | x | - | 1½ | | | 180 | 3,8 | 3,5+ | Alpha2 25-40 | x | | 1½ | | | 180 | | |
| ECO 25/38 r (130) | EP | | x | - | 1½ | | | 130 | 3,8 | 3,5+ | Alpha2 25-40 130 | x | | 1½ | | | 130 | | |
| ECO 25/55 r | EP | | x | - | 1½ | | | 180 | 5,5 | 3,5+ | Alpha2 25-60 | x | | 1½ | | | 180 | | |
| ECO 25/55 r (130) | EP | | x | - | 1½ | | | 130 | 5,5 | 3,5+ | Alpha2 25-60 130 | x | | 1½ | | | 130 | | |
| ECO 25/60 r | EP | | x | - | 1½ | | | 180 | 3,8 | 3,5+ | Alpha2 25-40 | x | | 1½ | | | 180 | | |
| ECO 25/60 r (130) | EP | | x | - | 1½ | | | 130 | 3,8 | 3,5+ | Alpha2 25-40 130 | x | | 1½ | | | 130 | | |
| ECO 25/70 r | EP | | x | - | 1½ | | | 180 | 5,5 | 3,5+ | Alpha2 25-60 | x | | 1½ | | | 180 | | |
| ECO 25/70 r (130) | EP | | x | - | 1½ | | | 130 | 5,5 | 3,5+ | Alpha2 25-60 130 | x | | 1½ | | | 130 | | |
| ECO 30/38 r | EP | | x | - | 2 | | | 180 | 3,8 | 3,5+ | Alpha2 32-40 | x | | 2 | | | 180 | | |
| ECO 30/55 r | EP | | x | - | 2 | | | 180 | 5,5 | 3,5+ | Alpha2 32-60 | x | | 2 | | | 180 | | |
| ECO 30/60 r | EP | | x | - | 2 | | | 180 | 3,8 | 3,5+ | Alpha2 32-40 | x | | 2 | | | 180 | | |
| ECO 30/70 r | EP | | x | - | 2 | | | 180 | 5,5 | 3,5+ | Alpha2 32-60 | x | | 2 | | | 180 | | |
| H 25 | EP | | x | x | 1½ | | | 180 | 5,5 | 5 | Alpha2 25-60 | x | | 1½ | | | 180 | | 3) |
| H 25-1 | EP | | x | x | 1½ | | | 180 | 5,5 | 5 | Alpha2 25-60 | x | | 1½ | | | 180 | | 3) |
| H 25-2 | EP | | x | x | 1½ | | | 180 | 4 | 5 | Alpha2 25-40 | x | | 1½ | | | 180 | | 3) |
| H 30 | EP | | x | x | 2 | | | 250 | | | Magna3 32-80 | x | | 2 | | | 180 | A11 | 3) |
| H 30-1 (220mm) | EP | | x | x | 2 | | | 220 | 7 | 11 | Magna3 32-80 | x | | 2 | | | 180 | 2x A9 | 3) |
| H 30-1 (250mm) | EP | | x | x | 2 | | | 250 | 7 | 10 | Magna3 32-80 | x | | 2 | | | 180 | A11 | 3) |
| H 30-2 (220mm) | EP | | x | x | 2 | | | 220 | 5,5 | 8,5 | Magna3 32-60 | x | | 2 | | | 180 | 2x A9 | 3) |

➤ Wilo ersetzt durch Grundfos

| WILO | | | | | | | | | | GRUNDFOS | | | | | | | | | |
|-----------------|-------|----------|----|----|------|----|----|------------------------|----------|-------------|------------------|----|----|------|------|-----|------------------------|-----------------|---------|
| Typ | Ausf. | Fußnoten | 1~ | 3~ | G/DN | PN | | L ₁ [mm] | H [m] | Q [m³/h] | Typ | 1~ | 3~ | G/DN | PN | | L ₁ [mm] | Ausgleichsstück | Fußnote |
| | | | | | | 6 | 10 | | | | | | | | 6 | 10 | | | |
| H 30-2 (250mm) | EP | | x | x | 2 | | | 250 | 5 | 8 | Magna3 32-60 | x | | 2 | | | 180 | A11 | 3) |
| H 30-60 | EP | | x | x | 2 | | | 250 | 4,5 | 6 | Magna3 32-40 | x | | 2 | | | 180 | A11 | 3) |
| H 30-80 | EP | | x | x | 2 | | | 250 | 7,5 | 9 | Magna3 32-80 | x | | 2 | | | 180 | A11 | 3) |
| H 50-1 | EP | | - | x | 50 | 6 | - | 280 | 8 | 22 | Magna3 50-80 F | x | | 50 | 6/10 | 240 | A50-40 | 3) | |
| H 50-2 | EP | | - | x | 50 | 6 | - | 280 | 6,5 | 19 | Magna3 50-60 F | x | | 50 | 6/10 | 240 | A50-40 | 3) | |
| H 65-1 | EP | | - | x | 65 | 6 | - | 340 | 10 | 50 | Magna3 65-100 F | x | | 65 | 6/10 | 340 | | 3) | |
| H 65-2 | EP | | - | x | 65 | 6 | - | 340 | 7 | 44 | Magna3 65-80 F | x | | 65 | 6/10 | 340 | | 3) | |
| H 80-1 | EP | | - | x | 80 | 6 | - | 360 | 11 | 60+ | Magna3 80-120 F | x | | 80 | 6 | 360 | | 3) | |
| H 80-2 | EP | | - | x | 80 | 6 | - | 360 | 8 | 60+ | Magna3 80-100 F | x | | 80 | 6 | 360 | | 3) | |
| IL-Z 25/2 | TZ | T) N) | x | x | 1½ | | | 180 | 1,7 | 3 | Alpha2 25-40 N | x | | 1½ | | 180 | | 3) N) | |
| IL-Z 25/2 | TZ | altern. | | | | | | | | | UP 20-30 N | x | x | 1¼ | | 150 | A1 | N) | |
| IL-Z 25/6 | TZ | T) N) | x | x | 1½ | | | 180 | 4,8 | 5,5 | Alpha2 25-60 N | x | | 1½ | | 180 | | 3) N) | |
| IL-Z 25/6 | TZ | altern. | | | | | | | | | UP 20-45 N | x | | 1¼ | | 150 | A1 | 3) N) | |
| IP-Z 25/2 | TZ | T) N) | x | x | 1½ | | | 180 | 1,7 | 3 | Alpha2 25-40 N | x | | 1½ | | 180 | | 3) N) | |
| IP-Z 25/2 | TZ | altern. | | | | | | | | | UP 20-30 N | x | x | 1¼ | | 150 | A1 | N) | |
| IP-Z 25/6 | TZ | T) N) | x | x | 1½ | | | 180 | 4,8 | 5,5 | Alpha2 25-60 N | x | | 1½ | | 180 | | 3) N) | |
| IP-Z 25/6 | TZ | altern. | | | | | | | | | UP 20-45 N | x | | 1¼ | | 150 | A1 | 3) N) | |
| P 20-1 | EP | | x | | 1 | | | 140 | 2 | 3,5 | Alpha2 25-40 | x | | 1½ | | 180 | | RA) | |
| P 20-2 | EP | | x | | 1 | | | 140 | 0,5 | 2 | Alpha2 25-40 | x | | 1½ | | 180 | | RA) | |
| P 25 | EP | | x | | 1½ | | | 180 | 2,4 | 4,5 | Alpha2 25-40 | x | | 1½ | | 180 | | | |
| P 25-1 | EP | | x | x | 1½ | | | 180 | 2,5 | 4,5 | Alpha2 25-40 | x | | 1½ | | 180 | | 3) | |
| P 25-2 | EP | | x | x | 1½ | | | 180 | 2 | 3 | Alpha2 25-40 | x | | 1½ | | 180 | | 3) | |
| P 25-40 | EP | | x | x | 1½ | | | 180 | 1,7 | 3 | Alpha2 25-40 | x | | 1½ | | 180 | | 3) | |
| P 30 | EP | | x | x | 2 | | | 220 | 1 | 10 | Magna3 32-40 | x | | 2 | | 180 | 2x A9 | 3) BP) | |
| P 30 | EP | | x | x | 32 | 6 | | 250 | 0,4 | 5+ | Alpha2 25-40 | x | | 1½ | | 180 | A5 + A14 | 3) D) | |
| P 40 | EP | | x | x | 40 | 6 | | 250 | 3,2 | 9 | Magna3 32-40 | x | | 2 | | 180 | A40-30 + A18 | 3) | |
| P 40-1 | EP | | x | x | 40 | 6 | 10 | 250 | 3 | 13 | Magna3 40-40 F | x | | 40 | 6/10 | 220 | A40-30 | 3) BP) | |
| P 40-1 (RG) | EP | B) | x | x | 40 | 6 | 10 | 250 | 3 | 13 | Magna3 40-40 FN | x | | 40 | 6/10 | 220 | | 3) N) BP) RA) | |
| P 40-1 (RG) | EP | altern. | | | | | | | | | Magna3 40-120 FN | x | | 40 | 6/10 | 250 | | 3) N) BP) | |
| P 40-2 | EP | | x | x | 40 | 6 | 10 | 250 | 2,6 | 11 | Magna3 40-40 F | x | | 40 | 6/10 | 220 | A40-30 | 3) | |
| P 40-2 (RG) | EP | B) | x | x | 40 | 6 | 10 | 250 | 2,6 | 11 | Magna3 40-40 FN | x | | 40 | 6/10 | 220 | | 3) N) RA) | |
| P 40-2 (RG) | EP | altern. | | | | | | | | | Magna3 40-120 FN | x | | 40 | 6/10 | 250 | | 3) N) | |
| P 40-90 | EP | | x | x | 40 | 6 | | 250 | 2,5 | 7 | Magna3 32-40 | x | | 2 | | 180 | A40-30 + A18 | 3) | |
| P 40-90 | EP | altern. | | | | | | | | | Magna3 40-40 F | x | | 40 | 6/10 | 220 | A40-30 | 3) | |
| P 40/100 r | EP | | x | x | 40 | 6 | 10 | 250 | 3 | 12+ | Magna3 40-40 F | x | | 40 | 6/10 | 220 | A40-30 | 3) | |
| P 40/100 v | EP | | x | x | 40 | 6 | 10 | 250 | 3 | 10+ | Magna3 40-40 F | x | | 40 | 6/10 | 220 | A40-30 | 3) | |
| P 40/100 v (RG) | EP | B) | x | x | 40 | 6 | 10 | 250 | 3 | 10+ | Magna3 40-40 FN | x | | 40 | 6/10 | 220 | | 3) N) RA) | |
| P 40/100 v (RG) | EP | altern. | | | | | | | | | Magna3 40-120 FN | x | | 40 | 6/10 | 250 | | 3) N) | |
| P 40/125 | EP | | - | x | 40 | 6 | 10 | 320 | 4 | 14 | Magna3 40-40 F | x | | 40 | 6/10 | 220 | A40-70 + A40-30 | 3) | |
| P 40/140 (v) | EP | | - | x | 40 | 6 | 10 | 320 | 5 | 15 | Magna3 40-60 F | x | | 40 | 6/10 | 220 | A40-70 + A40-30 | 3) | |
| P 40/160 | EP | | - | x | 40 | 6 | 10 | 320 | 6,5 | 16 | Magna3 40-60 F | x | | 40 | 6/10 | 220 | A40-70 + A40-30 | 3) | |
| P 40/160 r | EP | | - | x | 40 | 6 | 10 | 320 | 6 | 13+ | Magna3 40-60 F | x | | 40 | 6/10 | 220 | A40-70 + A40-30 | 3) | |
| P 40/160 v | EP | | - | x | 40 | 6 | 10 | 320 | 7 | 20+ | Magna3 40-80 F | x | | 40 | 6/10 | 220 | A40-70 + A40-30 | 3) | |
| P 50 | EP | | x | x | 50 | 6 | | 280 | 5 | 19 | Magna3 50-60 F | x | | 50 | 6/10 | 240 | A50-40 | 3) | |
| P 50-1 | EP | | x | x | 50 | 6 | 10 | 280 | 5 | 17 | Magna3 50-60 F | x | | 50 | 6/10 | 240 | A50-40 | 3) | |
| P 50-2 | EP | | x | x | 50 | 6 | 10 | 280 | 4 | 15 | Magna3 50-40 F | x | | 50 | 6/10 | 240 | A50-40 | 3) | |
| P 50-115 | EP | | x | x | 50 | 6 | | 280 | 4 | 14 | Magna3 50-40 F | x | | 50 | 6/10 | 240 | A50-40 | 3) | |
| P 50/125 r | EP | | x | x | 50 | 6 | 10 | 280 | 3,8 | 22 | Magna3 50-40 F | x | | 50 | 6/10 | 240 | A50-40 | 3) | |
| P 50/125 v | EP | | - | x | 50 | 6 | 10 | 280 | 4 | 18 | Magna3 50-60 F | x | | 50 | 6/10 | 240 | A50-40 | 3) | |
| P 50/125 v (RG) | EP | B) | - | x | 50 | 6 | 10 | 280 | 4 | 18 | Magna3 50-60 FN | x | | 50 | 6/10 | 240 | | 3) N) K40 RA) | |
| P 50/125 v (RG) | EP | altern. | | | | | | | | | Magna3 50-100 FN | x | | 50 | 6/10 | 280 | | 3) N) | |
| P 50/140 | EP | | - | x | 50 | 6 | 10 | 340 | 6 | 21 | Magna3 50-60 F | x | | 50 | 6/10 | 240 | 2x A50-50 | 3) | |
| P 50/160 | EP | | - | x | 50 | 6 | 10 | 340 | 7 | 22 | Magna3 50-80 F | x | | 50 | 6/10 | 240 | 2x A50-50 | 3) | |
| P 50/160 r | EP | | x | x | 50 | 6 | 10 | 340 | 7 | 22+ | Magna3 50-80 F | x | | 50 | 6/10 | 240 | 2x A50-50 | 3) | |
| P 50/160 v | EP | | - | x | 50 | 6 | 10 | 340 | 7 | 24+ | Magna3 50-80 F | x | | 50 | 6/10 | 240 | 2x A50-50 | 3) | |
| P 50/180 | EP | | - | x | 50 | - | 10 | 460 | 8,5 | 17 | Magna3 50-100 F | x | | 50 | 6/10 | 280 | 3x A50-60/PN10 | 3) | |
| P 50/180 | EP | altern. | | | | | | | | | Magna3 50-80 F | x | | 50 | 6/10 | 240 | | 3) K220) RA) | |
| P 50/200 | EP | | - | x | 50 | - | 10 | 460 | 11 | 17 | Magna3 50-100 F | x | | 50 | 6/10 | 280 | 3x A50-60/PN10 | 3) | |
| P 50/224 | EP | | - | x | 50 | - | 10 | 460 | 14 | 18 | Magna3 50-150 F | x | | 50 | 6/10 | 280 | 3x A50-60/PN10 | 3) | |
| P 50/250 | EP | | - | x | 50 | - | 10 | 460 | 17 | 19 | Magna3 50-180 F | x | | 50 | 6/10 | 280 | 3x A50-60/PN10 | 3) | |
| P 50/250 r | EP | | - | x | 50 | - | 10 | 440 | 14 | 22+ | Magna3 50-150 F | x | | 50 | 6/10 | 280 | | 3) K160) RA) | |
| P 50/250 v | EP | | - | x | 50 | - | 10 | 460 | 16 | 20+ | Magna3 50-150 F | x | | 50 | 6/10 | 280 | 3x A50-60/PN10 | 3) | |
| P 65 | EP | | x | x | 65 | 6 | | 340 | 5 | 31 | Magna3 65-60 F | x | | 65 | 6/10 | 340 | | 3) | |
| P 65-1 | EP | | x | x | 65 | 6 | 10 | 340 | 4,5 | 40 | Magna3 65-60 F | x | | 65 | 6/10 | 340 | | 3) | |
| P 65-2 | EP | | x | x | 65 | 6 | 10 | 340 | 3 | 33 | Magna3 65-40 F | x | | 65 | 6/10 | 340 | | 3) | |
| P 65-2 | EP | altern. | | | | | | | | | Magna3 65-60 F | x | | 65 | 6/10 | 340 | | 3) | |
| P 65-115 | EP | | x | x | 65 | 6 | | 340 | 4 | 25 | Magna3 65-40 F | x | | 65 | 6/10 | 340 | | 3) | |
| P 65/125 r | EP | | x | x | 65 | 6 | 10 | 340 | 5 | 35+ | Magna3 65-60 F | x | | 65 | 6/10 | 340 | | 3) | |
| P 65/125 v | EP | | - | x | 65 | 6 | 10 | 340 | 5 | 40 | Magna3 65-80 F | x | | 65 | 6/10 | 340 | | 3) | |

➤ Wilo ersetzt durch Grundfos

| WILO | | | | | | | | | | GRUNDFOS | | | | | | | | | |
|--------------------|-------|----------|----|----|------|----|----|------------------------|----------|-------------|------------------|----|----|------|----|------|------------------------|-----------------|--------------|
| Typ | Ausf. | Fußnoten | 1~ | 3~ | G/DN | PN | | L ₁ [mm] | H [m] | Q [m³/h] | Typ | 1~ | 3~ | G/DN | PN | | L ₁ [mm] | Ausgleichsstück | Fußnote |
| | | | | | | 6 | 10 | | | | | | | | 6 | 10 | | | |
| P 65/125 v (RG) | EP | B) | - | x | 65 | 6 | 10 | 340 | 5 | 40 | Magna3 65-80 FN | x | | 65 | | 6/10 | 340 | | 3) N) |
| P 65/140 | EP | | - | x | 65 | 6 | 10 | 340 | 6 | 45 | Magna3 65-80 F | x | | 65 | | 6/10 | 340 | | 3) |
| P 65/160 | EP | | - | x | 65 | 6 | 10 | 340 | 8 | 45 | Magna3 65-80 F | x | | 65 | | 6/10 | 340 | | 3) |
| P 65/160 r | EP | | x | x | 65 | 6 | 10 | 340 | 8 | 35+ | Magna3 65-80 F | x | | 65 | | 6/10 | 340 | | 3) |
| P 65/160 r | EP | altern. | | | | | | | | | Magna3 65-120 F | x | | 65 | | 6/10 | 340 | | 3) |
| P 65/160 v | EP | | - | x | 65 | 6 | 10 | 340 | 7,5 | 40+ | Magna3 65-80 F | x | | 65 | | 6/10 | 340 | | 3) |
| P 65/160 v (RG) | EP | B) | - | x | 65 | 6 | 10 | 340 | 7,5 | 40+ | Magna3 65-80 FN | x | | 65 | | 6/10 | 340 | | 3) N) |
| P 65/180 | EP | | - | x | 65 | - | 10 | 500 | 9 | 34 | Magna3 65-100 F | x | | 65 | | 6/10 | 340 | A65-160/PN10 | 3) |
| P 65/200 | EP | | - | x | 65 | - | 10 | 500 | 12 | 34 | Magna3 65-120 F | x | | 65 | | 6/10 | 340 | A65-160/PN10 | 3) |
| P 65/224 | EP | | - | x | 65 | - | 10 | 500 | 15 | 36 | Magna3 65-150 F | x | | 65 | | 6/10 | 340 | A65-160/PN10 | 3) |
| P 65/250 | EP | | - | x | 65 | - | 10 | 500 | 18 | 38 | Magna3 65-150 F | x | | 65 | | 6/10 | 340 | A65-160/PN10 | 3) |
| P 65/250 r | EP | | - | x | 65 | - | 10 | 475 | 16 | 36+ | Magna3 65-150 F | x | | 65 | | 6/10 | 340 | | 3) K135) RA) |
| P 65/250 v | EP | | - | x | 65 | - | 10 | 500 | 18 | 36+ | Magna3 65-150 F | x | | 65 | | 6/10 | 340 | A65-160/PN10 | 3) |
| P 70 | EP | | x | x | 65 | 6 | | 340 | 5 | 20+ | Magna3 80-60 F | x | | 65 | | 6/10 | 340 | | 3) |
| P 80 | EP | | x | x | 80 | 6 | | 360 | 5 | 52 | Magna3 80-60 F | x | | 80 | 6 | | 360 | | 3) |
| P 80-1 | EP | | x | x | 80 | 6 | - | 360 | 5 | 55 | Magna3 80-60 F | x | | 80 | 6 | | 360 | | 3) |
| P 80-1 | EP | altern. | | | | | | | | | Magna3 80-80 F | x | | 80 | 6 | | 360 | | 3) |
| P 80-2 | EP | | x | x | 80 | 6 | - | 360 | 4 | 55 | Magna3 80-60 F | x | | 80 | 6 | | 360 | | 3) |
| P 80-2 | EP | altern. | | | | | | | | | Magna3 80-80 F | x | | 80 | 6 | | 360 | | 3) |
| P 80-115 | EP | | x | x | 80 | 6 | | 360 | 4 | 42 | Magna3 80-40 F | x | | 80 | 6 | | 360 | | 3) |
| P 80/125 r | EP | | x | x | 80 | 6 | 10 | 360 | 5,5 | 43+ | Magna3 80-60 F | x | | 80 | 6 | 10 | 360 | | 3) |
| P 80/125 v | EP | | - | x | 80 | 6 | 10 | 360 | 4,5 | 40+ | Magna3 80-60 F | x | | 80 | 6 | 10 | 360 | | 3) |
| P 80/140 | EP | | x | x | 80 | 6 | 10 | 360 | 5,5 | 45 | Magna3 80-60 F | x | | 80 | 6 | 10 | 360 | | 3) |
| P 80/160 | EP | | - | x | 80 | 6 | 10 | 360 | 7,5 | 55 | Magna3 80-80 F | x | | 80 | 6 | 10 | 360 | | 3) |
| P 80/160 r | EP | | - | x | 80 | 6 | 10 | 360 | 8 | 48+ | Magna3 80-80 F | x | | 80 | 6 | 10 | 360 | | 3) |
| P 80/160 r | EP | altern. | | | | | | | | | Magna3 80-100 F | x | | 80 | 6 | 10 | 360 | | 3) |
| P 80/160 v | EP | | x | x | 80 | 6 | 10 | 360 | 7,5 | 45+ | Magna3 80-80 F | x | | 80 | 6 | 10 | 360 | | 3) |
| P 80/180 | EP | | - | x | 80 | - | 10 | 500 | 9 | 50+ | Magna3 80-100 F | x | | 80 | | 10 | 360 | A80-140/PN10 | 3) |
| P 80/200 | EP | | - | x | 80 | - | 10 | 500 | 10 | 55 | Magna3 80-100 F | x | | 80 | | 10 | 360 | A80-140/PN10 | 3) |
| P 80/224 | EP | | - | x | 80 | - | 10 | 500 | 12 | 56 | Magna3 80-120 F | x | | 80 | | 10 | 360 | A80-140/PN10 | 3) |
| P 80/250 | EP | | - | x | 80 | - | 10 | 500 | 14 | 60 | Magna3 80-120 F | x | | 80 | | 10 | 360 | A80-140/PN10 | 3) N) BP) |
| P 80/250 r | EP | | - | x | 80 | - | 10 | 500 | 15 | 50+ | Magna3 80-120 F | x | | 80 | | 10 | 360 | A80-140/PN10 | 3) N) BP) |
| P 80/250 v | EP | | - | x | 80 | - | 10 | 500 | 13 | 70+ | Magna3 80-120 F | x | | 80 | | 10 | 360 | A80-140/PN10 | 3) N) BP) |
| P 100-1 | EP | | - | x | 100 | 6 | 10 | 395 | 8 | 70 | Magna3 100-100 F | x | | 100 | 6 | 10 | 450 | | 3) RA) |
| P 100-2 | EP | | - | x | 100 | 6 | 10 | 395 | 6 | 60 | Magna3 100-80 F | x | | 100 | 6 | 10 | 450 | | 3) RA) |
| P 100/160 r | EP | | - | x | 100 | 6 | 10 | 395 | 8 | 75+ | Magna3 100-120 F | x | | 100 | 6 | 10 | 450 | | 3) RA) BP) |
| P 100/160 v | EP | | - | x | 100 | 6 | 10 | 395 | 7 | 80+ | Magna3 100-120 F | x | | 100 | 6 | 10 | 450 | | 3) RA) BP) |
| P 100/180 | EP | | - | x | 100 | - | 10 | 500 | 9,5 | 85 | Magna3 100-120 F | x | | 100 | | 10 | 450 | A100-50/PN10 | 3) |
| P 100/200 | EP | | - | x | 100 | - | 10 | 500 | 12 | 90 | Magna3 100-120 F | x | | 100 | | 10 | 450 | A100-50/PN10 | 3) |
| P 100/200 r | EP | | - | x | 100 | - | 10 | 550 | 11 | 80+ | Magna3 100-120 F | x | | 100 | | 10 | 450 | A100-100/PN10 | 3) BP) |
| P 100/200 v | EP | | - | x | 100 | - | 10 | 500 | 11 | 85+ | Magna3 100-120 F | x | | 100 | | 10 | 450 | A100-50/PN10 | 3) BP) |
| RH 25 | EP | | x | x | 1½ | | | 180 | 5,5 | 4,5 | Alpha2 25-60 | x | | 1½ | | | 180 | | 3) |
| RP 25 | EP | | x | x | 1½ | | | 180 | 2 | 5 | Alpha2 25-40 | x | | 1½ | | | 180 | | 3) |
| RP 25 (RG) | EP | B) | x | x | 1½ | | | 180 | 2 | 5 | Alpha2 25-40 N | x | | 1½ | | | 180 | | 3) N) |
| RP 25-1 | EP | | x | x | 1½ | | | 180 | 3 | 8,5 | Alpha2 25-60 | x | | 1½ | | | 180 | | 3) BP) |
| RP 25-1 | EP | altern. | | | | | | | | | Magna3 25-60 | x | | 1½ | | | 180 | | 3) |
| RP 25-1 (RG) | EP | B) | x | x | 1½ | | | 180 | 3 | 8,5 | Alpha2 25-60 N | x | | 1½ | | | 180 | | 3) N) BP) |
| RP 25-1 (RG) | EP | altern. | | | | | | | | | Magna3 25-60 N | x | | 1½ | | | 180 | | 3) N) |
| RP 25/60 r | EP | | x | - | 1½ | | | 180 | 1,5 | 3 | Alpha2 25-40 | x | | 1½ | | | 180 | | 3) |
| RP 25/60-2 | EP | | x | - | 1½ | | | 180 | 1,8 | 3 | Alpha2 25-40 | x | | 1½ | | | 180 | | 3) |
| RP 25/80 r | EP | | x | x | 1½ | | | 180 | 2 | 4 | Alpha2 25-40 | x | | 1½ | | | 180 | | 3) |
| RP 25/80 v | EP | | x | x | 1½ | | | 180 | 1,7 | 5+ | Alpha2 25-40 | x | | 1½ | | | 180 | | 3) BP) |
| RP 25/100 r | EP | | x | x | 1½ | | | 180 | 3,4 | 6+ | Magna3 25-60 | x | | 1½ | | | 180 | | 3) |
| RP 25/100 v | EP | | x | x | 1½ | | | 180 | 3,5 | 8+ | Magna3 25-60 | x | | 1½ | | | 180 | | 3) BP) |
| RP 30 (180mm) | EP | | x | x | 2 | | | 180 | 1,6 | 6 | Alpha2 32-40 | x | | 2 | | | 180 | | 3) BP) |
| RP 30 (180mm) | EP | altern. | | | | | | | | | Magna3 32-40 | x | | 2 | | | 180 | | 3) |
| RP 30 (220mm) | EP | | x | x | 2 | | | 220 | 2 | 7 | Alpha2 32-40 | x | | 2 | | | 180 | 2x A9 | 3) BP) |
| RP 30 (RG) (180mm) | EP | B) | x | x | 2 | | | 180 | 1,6 | 6 | Alpha2 32-40 N | x | | 2 | | | 180 | | 3) N) BP) |
| RP 30 (RG) (180mm) | EP | altern. | | | | | | | | | Magna3 32-40 N | x | | 2 | | | 180 | | 3) N) |
| RP 30-1 | EP | | x | x | 2 | | | 180 | 3 | 8,5 | Alpha2 32-40 | x | | 2 | | | 180 | | 3) BP) |
| RP 30-1 | EP | altern. | | | | | | | | | Magna3 32-40 | x | | 2 | | | 180 | | 3) |
| RP 30-1 (RG) | EP | B) | x | x | 2 | | | 180 | 3 | 8,5 | Alpha2 32-40 N | x | | 2 | | | 180 | | 3) N) BP) |
| RP 30-1 (RG) | EP | altern. | | | | | | | | | Magna3 32-40 N | x | | 2 | | | 180 | | 3) N) |
| RP 30/80 r | EP | | x | x | 2 | | | 180 | 2 | 4 | Alpha2 32-40 | x | | 2 | | | 180 | | 3) |
| RP 30/80 v | EP | | x | x | 2 | | | 180 | 1,8 | 5 | Alpha2 32-40 | x | | 2 | | | 180 | | 3) |
| RP 30/100 r | EP | | x | x | 2 | | | 180 | 3,4 | 6+ | Magna3 32-40 | x | | 2 | | | 180 | | 3) |
| RP 30/100 v | EP | | x | x | 2 | | | 180 | 3,5 | 8 | Magna3 32-40 | x | | 2 | | | 180 | | 3) |
| RS 25 | EP | | x | - | 1½ | | | 180 | 3 | 4,5 | Alpha2 25-40 | x | | 1½ | | | 180 | | 3) |
| RS 25 v | EP | | x | - | 1½ | | | 180 | 2,8 | 4,2 | Alpha2 25-40 | x | | 1½ | | | 180 | | 3) |

➤ Wilo ersetzt durch Grundfos

| WILO | | | | | | | | | | GRUNDFOS | | | | | | | | | |
|-------------------|-------|----------|----|----|------|----|----|------------------------|----------|-------------|------------------|----|----|------|----|------|------------------------|-----------------|----------|
| Typ | Ausf. | Fußnoten | 1~ | 3~ | G/DN | PN | | L ₁ [mm] | H [m] | Q [m³/h] | Typ | 1~ | 3~ | G/DN | PN | | L ₁ [mm] | Ausgleichsstück | Fußnote |
| | | | | | | 6 | 10 | | | | | | | | 6 | 10 | | | |
| RS 25-1 | EP | | x | - | 1½ | | | 180 | 4,4 | 5 | Alpha2 25-60 | x | | 1½ | | | 180 | | |
| RS 25-1 v | EP | | x | - | 1½ | | | 180 | 4,4 | 5 | Alpha2 25-60 | x | | 1½ | | | 180 | | |
| RS 25-2 | EP | | x | - | 1½ | | | 180 | 1,5 | 3 | Alpha2 25-40 | x | | 1½ | | | 180 | | |
| RS 25/2 E(n) | EP | E) | x | - | 1½ | | | 180 | 2 | 3,2 | Alpha2 25-40 | x | | 1½ | | | 180 | | |
| RS 25/3 E(n) | EP | E) | x | - | 1½ | | | 180 | 3 | 3,5 | Alpha2 25-40 | x | | 1½ | | | 180 | | |
| RS 25/5 -3 | EP | G) | x | - | 1½ | | | 180 | 5,3 | 2,5+ | Alpha2 25-60 | x | | 1½ | | | 180 | | |
| RS 25/5 -3 (-130) | EP | G) | x | - | 1½ | | | 130 | 5,3 | 2,5+ | Alpha2 25-60 130 | x | | 1½ | | | 130 | | |
| RS 25/50 | EP | | x | - | 1½ | | | 180 | 1,6 | 2+ | Alpha2 25-40 | x | | 1½ | | | 180 | | |
| RS 25/50 (130) | EP | | x | - | 1½ | | | 130 | 1,6 | 2+ | Alpha2 25-40 130 | x | | 1½ | | | 130 | | |
| RS 25/50 r | EP | | x | - | 1½ | | | 180 | 2,2 | 2,6 | Alpha2 25-40 | x | | 1½ | | | 180 | | |
| RS 25/50 r (130) | EP | | x | - | 1½ | | | 130 | 2,2 | 2,6 | Alpha2 25-40 130 | x | | 1½ | | | 130 | | |
| RS 25/60 r | EP | | x | - | 1½ | | | 180 | 3,8 | 3,5+ | Alpha2 25-40 | x | | 1½ | | | 180 | | |
| RS 25/60 r (130) | EP | | x | - | 1½ | | | 130 | 3,8 | 3,5+ | Alpha2 25-40 130 | x | | 1½ | | | 130 | | |
| RS 25/60 r RG | EP | B) | x | - | 1½ | | | 180 | 3,8 | 3,5+ | Alpha2 25-40 N | x | | 1½ | | | 180 | | N) |
| RS 25/60 v | EP | | x | - | 1½ | | | 180 | 3,5 | 4 | Alpha2 25-40 | x | | 1½ | | | 180 | | |
| RS 25/60 v (130) | EP | | x | - | 1½ | | | 130 | 3,5 | 4 | Alpha2 25-40 130 | x | | 1½ | | | 130 | | |
| RS 25/70 r | EP | | x | - | 1½ | | | 180 | 5,5 | 3,5+ | Alpha2 25-60 | x | | 1½ | | | 180 | | |
| RS 25/70 r (130) | EP | | x | - | 1½ | | | 130 | 5,5 | 3,5+ | Alpha2 25-60 130 | x | | 1½ | | | 130 | | |
| RS 25/70 r RG | EP | B) | x | - | 1½ | | | 180 | 5,5 | 3,5+ | Alpha2 25-60 N | x | | 1½ | | | 180 | | N) |
| RS 25/70 v | EP | | x | - | 1½ | | | 180 | 5 | 4+ | Alpha2 25-60 | x | | 1½ | | | 180 | | |
| RS 25/70 v (130) | EP | | x | - | 1½ | | | 130 | 5 | 4+ | Alpha2 25-60 130 | x | | 1½ | | | 130 | | |
| RS 25/80 | EP | | x | x | 1½ | | | 180 | 7 | 7 | Magna3 25-80 | x | | 1½ | | | 180 | | 3) |
| RS 25/80 (RG) | EP | B) | x | x | 1½ | | | 180 | 7 | 7 | Magna3 25-80 N | x | | 1½ | | | 180 | | 3) N) |
| RS 25/80 r | EP | | x | x | 1½ | | | 180 | 7 | 5,5+ | Magna3 25-80 | x | | 1½ | | | 180 | | 3) |
| RS 25/80 r RG | EP | B) | x | x | 1½ | | | 180 | 7 | 5,5+ | Magna3 25-80 N | x | | 1½ | | | 180 | | N) |
| RS 25/80 v | EP | | x | x | 1½ | | | 180 | 6 | 5+ | Magna3 25-60 | x | | 1½ | | | 180 | | 3) |
| RS 25/80 v (RG) | EP | B) | x | x | 1½ | | | 180 | 6 | 5+ | Magna3 25-60 N | x | | 1½ | | | 180 | | 3) N) |
| RS 30 | EP | | x | - | 2 | | | 180 | 3 | 4,5 | Alpha2 32-40 | x | | 2 | | | 180 | | |
| RS 30 v | EP | | x | - | 2 | | | 180 | 2,8 | 4,2 | Alpha2 32-40 | x | | 2 | | | 180 | | |
| RS 30-1 | EP | | x | - | 2 | | | 180 | 4,4 | 5 | Alpha2 32-60 | x | | 2 | | | 180 | | |
| RS 30-1 v | EP | | x | - | 2 | | | 180 | 4,4 | 5 | Alpha2 32-60 | x | | 2 | | | 180 | | |
| RS 30-2 | EP | | x | - | 2 | | | 180 | 1,5 | 3 | Alpha2 32-40 | x | | 2 | | | 180 | | |
| RS 30/50 (v) | EP | | x | - | 2 | | | 180 | 1,6 | 2+ | Alpha2 32-40 | x | | 2 | | | 180 | | |
| RS 30/50 r | EP | | x | - | 2 | | | 180 | 2,1 | 2,6 | Alpha2 32-40 | x | | 2 | | | 180 | | |
| RS 30/60 r | EP | | x | - | 2 | | | 180 | 3,8 | 3,5+ | Alpha2 32-40 | x | | 2 | | | 180 | | |
| RS 30/60 v | EP | | x | - | 2 | | | 180 | 3,5 | 4 | Alpha2 32-40 | x | | 2 | | | 180 | | |
| RS 30/70 r | EP | | x | - | 2 | | | 180 | 5,5 | 3,5+ | Alpha2 32-60 | x | | 2 | | | 180 | | |
| RS 30/70 v | EP | | x | - | 2 | | | 180 | 5 | 4+ | Alpha2 32-60 | x | | 2 | | | 180 | | |
| RS 30/80 | EP | | x | x | 2 | | | 180 | 7 | 7 | Magna3 32-80 | x | | 2 | | | 180 | | 3) |
| RS 30/80 (RG) | EP | B) | x | x | 2 | | | 180 | 7 | 7 | Magna3 32-80 N | x | | 2 | | | 180 | | 3) N) |
| RS 30/80 r | EP | | x | x | 2 | | | 180 | 7 | 5,5+ | Magna3 32-80 | x | | 2 | | | 180 | | 3) |
| RS 30/80 v | EP | | x | x | 2 | | | 180 | 6 | 5+ | Magna3 32-60 | x | | 2 | | | 180 | | 3) |
| RS 30/80 v (RG) | EP | B) | x | x | 2 | | | 180 | 6 | 5+ | Magna3 32-60 N | x | | 2 | | | 180 | | 3) N) |
| RS 30/100 r | EP | | x | x | 2 | | | 180 | 11 | 7+ | Magna3 32-100 | x | | 2 | | | 180 | | 3) |
| RS 30/100 v | EP | | x | x | 2 | | | 180 | 9 | 6+ | Magna3 32-100 | x | | 2 | | | 180 | | 3) |
| RS 30/100 v (RG) | EP | B) | x | x | 2 | | | 180 | 9 | 6+ | Magna3 32-100 N | x | | 2 | | | 180 | | 3) N) |
| RS 40 | EP | | x | x | 40 | 6 | 10 | 220 | 5,5 | 10 | Magna3 32-60 | x | | 2 | | | 180 | A18 | 3) |
| RS 50 | EP | | x | x | 50 | 6 | 10 | 240 | 6 | 18 | Magna3 50-60 F | x | | 50 | | 6/10 | 240 | | 3) |
| RS 65 | EP | | - | x | 65 | 6 | 10 | 280 | 6,5 | 37 | Magna3 65-60 F | x | | 65 | | 6/10 | 340 | | 3) RA) |
| RSE 25 | EP | E) | x | - | 1½ | | | 180 | 2,3 | 2,5 | Alpha2 25-40 | x | | 1½ | | | 180 | | |
| RSL 25/70 r | EP | 2) | x | - | 1½ | | | 180 | 5,5 | 3,5+ | Alpha2 25-60 A | x | | 1½ | | | 180 | | 2) EB) |
| S 20-1 | EP | | x | - | 1 | | | 140 | 3,5 | 3,5 | Alpha2 25-40 | x | | 1½ | | | 180 | | RA) |
| S 20-2 | EP | | x | - | 1 | | | 140 | 2 | 3 | Alpha2 25-40 | x | | 1½ | | | 180 | | RA) |
| S 25 (Rp 1) | EP | | x | x | 1½ | | | 180 | 3 | 5 | Alpha2 25-40 | x | | 1½ | | | 180 | | 3) |
| S 25 (Rp 1¼) | EP | | x | x | 2 | | | 180 | 3 | 5 | Alpha2 32-40 | x | | 2 | | | 180 | | 3) |
| S 25-1 (Rp 1) | EP | | x | x | 1½ | | | 180 | 4,3 | 5 | Alpha2 25-40 | x | | 1½ | | | 180 | | 3) |
| S 25-1 (Rp 1¼) | EP | | x | x | 2 | | | 180 | 4 | 5 | Alpha2 32-40 | x | | 2 | | | 180 | | 3) |
| S 25-2 (Rp 1) | EP | | x | - | 1½ | | | 180 | 1,5 | 3 | Alpha2 25-40 | x | | 1½ | | | 180 | | |
| S 25-2 (Rp 1¼) | EP | | x | - | 2 | | | 180 | 1,5 | 3 | Alpha2 32-40 | x | | 2 | | | 180 | | |
| S 30 (Rp 1) | EP | | x | - | 1½ | | | 220 | 3 | 7 | Magna3 25-40 | x | | 1½ | | | 180 | | K40) RA) |
| S 30 (Rp 1¼) | EP | | x | - | 2 | | | 220 | 3 | 7 | Magna3 32-40 | x | | 2 | | | 180 | 2x A9 | |
| S 30-1 (Rp 1) | EP | | x | x | 1½ | | | 180 | 6,5 | 5,5 | Magna3 25-60 | x | | 1½ | | | 180 | | 3) |
| S 30-1 (Rp 1¼) | EP | | x | x | 2 | | | 180 | 6,5 | 5,5 | Magna3 32-60 | x | | 2 | | | 180 | | 3) |
| S 30-2 | EP | | x | x | 2 | | | 220 | 1,3 | 4 | Alpha2 32-40 | x | | 2 | | | 180 | 2x A9 | 3) |
| S 30/100 | EP | | x | x | 2 | | | 220 | 7,5 | 10 | Magna3 32-80 | x | | 2 | | | 180 | 2x A9 | 3) |
| S 30/100 (RG) | EP | B) | x | x | 2 | | | 220 | 7,5 | 10 | Magna3 32-80 N | x | | 2 | | | 180 | 2x A9 | 3) N) |
| S 40 | EP | | x | x | 40 | 6 | | 220 | 4 | 9 | Magna3 32-60 | x | | 2 | | | 180 | A18 | 3) |
| S 40 | EP | altern. | | | | | | | | | Magna3 40-40 F | x | | 40 | | 6/10 | 220 | | 3) |
| S 40/70 r | EP | | x | - | 40 | 6 | - | 220 | 5 | 6 | Alpha2 25-60 | x | | 1½ | | | 180 | A17 | |

➤ Wilo ersetzt durch Grundfos

| WILO | | | | | | | | | | GRUNDFOS | | | | | | | | | |
|-------------------|-------|----------|----|----|------|----|----|------------------------|----------|-------------|------------------|----|----|------|----|------|------------------------|-----------------|------------|
| Typ | Ausf. | Fußnoten | 1~ | 3~ | G/DN | PN | | L ₁ [mm] | H [m] | Q [m³/h] | Typ | 1~ | 3~ | G/DN | PN | | L ₁ [mm] | Ausgleichsstück | Fußnote |
| | | | | | | 6 | 10 | | | | | | | | 6 | 10 | | | |
| S 40/70 r | EP | altern. | | | | | | | | | Magna3 40-60 F | x | | 40 | | 6/10 | 220 | | RQ) |
| S 40/70 v | EP | | x | - | 40 | 6 | - | 220 | | | Alpha2 25-60 | x | | 1½ | | | 180 | A17 | |
| S 40/70 v | EP | altern. | | | | | | | | | Magna3 40-60 F | x | | 40 | | 6/10 | 220 | | RQ) |
| S 40/80 r | EP | | x | x | 40 | 6 | 10 | 220 | 5,5 | 10 | Magna3 32-60 | x | | 2 | | | 180 | A18 | 3) |
| S 40/80 r | EP | altern. | | | | | | | | | Magna3 40-60 F | x | | 40 | | 6/10 | 220 | | 3) RQ) |
| S 40/80 v | EP | | x | x | 40 | 6 | 10 | 220 | 5,5 | 11 | Magna3 32-80 | x | | 2 | | | 180 | A18 | 3) |
| S 40/80 v | EP | altern. | | | | | | | | | Magna3 40-60 F | x | | 40 | | 6/10 | 220 | | 3) RQ) |
| S 40/90 | EP | | - | x | 40 | 6 | 10 | 250 | 9 | 16 | Magna3 40-80 F | x | | 40 | | 6/10 | 220 | A40-30 | 3) |
| S 40/90 (RG) | EP | B) | - | x | 40 | 6 | 10 | 250 | 9 | 16 | Magna3 40-80 FN | x | | 40 | | 6/10 | 220 | | 3) N) RA) |
| S 40/90 (RG) | EP | altern. | | | | | | | | | Magna3 40-120 FN | x | | 40 | | 6/10 | 250 | | 3) N) |
| S 40/90 r | EP | | x | x | 40 | 6 | 10 | 250 | 8,5 | 13+ | Magna3 40-80 F | x | | 40 | | 6/10 | 220 | A40-30 | 3) |
| S 40/90 v | EP | | x | x | 40 | 6 | 10 | 250 | 8 | 13+ | Magna3 40-80 F | x | | 40 | | 6/10 | 220 | A40-30 | 3) |
| S 50 | EP | | x | x | 50 | 6 | | 240 | 4 | 21 | Magna3 50-40 F | x | | 50 | | 6/10 | 240 | | 3) |
| S 50/80 r | EP | | x | x | 50 | 6 | 10 | 240 | 7,5 | 18+ | Magna3 50-80 F | x | | 50 | | 6/10 | 240 | | 3) |
| S 50/80 v | EP | | x | x | 50 | 6 | 10 | 240 | 6,5 | 18 | Magna3 50-60 F | x | | 50 | | 6/10 | 240 | | 3) |
| S 50/100 | EP | | x | x | 50 | 6 | 10 | 280 | 10 | 22 | Magna3 50-100 F | x | | 50 | | 6/10 | 280 | | 3) |
| S 50/100 (RG) | EP | B) | - | x | 50 | 6 | 10 | 280 | 10 | 22 | Magna3 50-100 FN | x | | 50 | | 6/10 | 280 | | 3) N) |
| S 50/100 r | EP | | x | x | 50 | 6 | 10 | 280 | 10 | 20+ | Magna3 50-100 F | x | | 50 | | 6/10 | 280 | | 3) |
| S 50/100 v | EP | | - | x | 50 | 6 | 10 | 280 | 9 | 22 | Magna3 50-100 F | x | | 50 | | 6/10 | 280 | | 3) |
| S 50/100 v (RG) | EP | B) | - | x | 50 | 6 | 10 | 280 | 9 | 22 | Magna3 50-100 FN | x | | 50 | | 6/10 | 280 | | 3) N) |
| S 50/125 r | EP | | - | x | 50 | 6 | 10 | 280 | 10 | 30+ | Magna3 50-180 F | x | | 50 | | 6/10 | 280 | | 3) |
| S 50/140 r | EP | | x | x | 50 | 6 | 10 | 340 | 17 | 32+ | Magna3 50-180 F | x | | 50 | | 6/10 | 280 | A50-60 | 3) |
| S 65 | EP | | x | | 65 | 6 | | 280 | 6,5 | 40 | Magna3 65-80 F | x | | 65 | | 6/10 | 340 | | 3) RA) |
| S 65/80 r | EP | | x | x | 65 | 6 | 10 | 280 | 8 | 26+ | Magna3 65-80 F | x | | 65 | | 6/10 | 340 | | 3) RA) |
| S 65/80 v | EP | | - | x | 65 | 6 | 10 | 280 | 8 | 30+ | Magna3 65-80 F | x | | 65 | | 6/10 | 340 | | 3) RA) |
| S 65/110 | EP | | - | x | 65 | 6 | 10 | 340 | 8 | 32 | Magna3 65-80 F | x | | 65 | | 6/10 | 340 | | 3) |
| S 65/125 | EP | | x | x | 65 | 6 | 10 | 340 | 12 | 40 | Magna3 65-120 F | x | | 65 | | 6/10 | 340 | | 3) |
| S 65/125 r | EP | | x | x | 65 | 6 | 10 | 340 | 11 | 45+ | Magna3 65-120 F | x | | 65 | | 6/10 | 340 | | 3) |
| S 65/125 v | EP | | - | x | 65 | 6 | 10 | 340 | 12 | 40+ | Magna3 65-120 F | x | | 65 | | 6/10 | 340 | | 3) |
| S 65/125 v (RG) | EP | B) | - | x | 65 | 6 | 10 | 340 | 12 | 40+ | Magna3 65-120 FN | x | | 65 | | 6/10 | 340 | | 3) N) |
| S 65/140 r | EP | | - | x | 65 | 6 | 10 | 340 | 17 | 48+ | Magna3 65-150 F | x | | 65 | | 6/10 | 340 | | 3) |
| S 80 | EP | | - | x | 80 | 6 | 10 | 360 | 8 | 55 | Magna3 80-80 F | x | | 80 | 6 | 10 | 360 | | 3) |
| S 80/100 v | EP | | - | x | 80 | 6 | 10 | 360 | 8 | 50+ | Magna3 80-80 F | x | | 80 | 6 | 10 | 360 | | 3) |
| S 80/110 | EP | | - | x | 80 | 6 | 10 | 360 | 10 | 43 | Magna3 80-100 F | x | | 80 | 6 | 10 | 360 | | 3) |
| S 80/125 | EP | | - | x | 80 | 6 | 10 | 360 | 15 | 50 | Magna3 80-120 F | x | | 80 | 6 | 10 | 360 | | 3) BP) |
| S 80/125 r | EP | | x | x | 80 | 6 | 10 | 360 | 11 | 58+ | Magna3 80-120 F | x | | 80 | 6 | 10 | 360 | | 3) |
| S 80/125 v | EP | | - | x | 80 | 6 | 10 | 360 | 12 | 50+ | Magna3 80-120 F | x | | 80 | 6 | 10 | 360 | | 3) |
| S 100/125 r | EP | | - | x | 100 | 6 | 10 | 395 | 13 | 60+ | Magna3 100-120 F | x | | 100 | 6 | 10 | 450 | | 3) RA) BP) |
| S 100/125 v | EP | | - | x | 100 | 6 | 10 | 395 | 14 | 60+ | Magna3 100-120 F | x | | 100 | 6 | 10 | 450 | | 3) RA) BP) |
| Smart 15/4 -130 | EP | E) | x | - | 1 | | | 130 | 4 | 3 | Alpha2 15-40 130 | x | | 1 | | | 130 | | |
| Smart 15/6 -130 | EP | E) | x | - | 1 | | | 130 | 5,5 | 3,5 | Alpha2 15-60 130 | x | | 1 | | | 130 | | |
| Smart 25/4 | EP | E) | x | - | 1½ | | | 180 | 4 | 3 | Alpha2 25-40 | x | | 1½ | | | 180 | | |
| Smart 25/4 -130 | EP | E) | x | - | 1½ | | | 130 | 4 | 3 | Alpha2 25-40 130 | x | | 1½ | | | 130 | | |
| Smart 25/4 -RG | EP | E) B) | x | - | 1½ | | | 180 | 4 | 3 | Alpha2 25-40 N | x | | 1½ | | | 180 | | N) |
| Smart 25/6 | EP | E) | x | - | 1½ | | | 180 | 5,5 | 3,5 | Alpha2 25-60 | x | | 1½ | | | 180 | | |
| Smart 25/6 -130 | EP | E) | x | - | 1½ | | | 130 | 5,5 | 3,5 | Alpha2 25-60 130 | x | | 1½ | | | 130 | | |
| Smart 25/6 -RG | EP | E) B) | x | - | 1½ | | | 180 | 5,5 | 3,5 | Alpha2 25-60 N | x | | 1½ | | | 180 | | N) |
| Smart 30/4 | EP | E) | x | - | 2 | | | 180 | 4 | 3 | Alpha2 32-40 | x | | 2 | | | 180 | | |
| Smart 30/6 | EP | E) | x | - | 2 | | | 180 | 5,5 | 3,5 | Alpha2 32-60 | x | | 2 | | | 180 | | |
| Smart A 25/4 | EP | E) | x | - | 1½ | | | 180 | 4 | 3 | Alpha2 25-40 | x | | 1½ | | | 180 | | |
| Smart A 25/4 -130 | EP | E) | x | - | 1½ | | | 130 | 4 | 3 | Alpha2 25-60 130 | x | | 1½ | | | 130 | | |
| Smart A 30/4 | EP | E) | x | - | 2 | | | 180 | 4 | 3 | Alpha2 32-40 | x | | 2 | | | 180 | | |
| SP 25 | EP | T) | - | x | 1½ | | | 180 | 2,5 | 5 | Alpha2 25-40 | x | | 1½ | | | 180 | | 3) |
| SP 25 (RG) | EP | T) B) | - | x | 1½ | | | 180 | 2,5 | 5 | Alpha2 25-40 N | x | | 1½ | | | 180 | | 3) N) |
| SP 25-1 | EP | T) | x | x | 1½ | | | 180 | 2,5 | 4,5 | Alpha2 25-40 | x | | 1½ | | | 180 | | 3) |
| SP 25-2 | EP | T) | x | x | 1½ | | | 180 | 2 | 4 | Alpha2 25-40 | x | | 1½ | | | 180 | | 3) |
| SP 25-4 | EP | T) | x | x | 1½ | | | 180 | 0,5 | 3 | Alpha2 25-40 | x | | 1½ | | | 180 | | 3) BP) |
| SP 25-4 (RG) | EP | T) B) | x | x | 1½ | | | 180 | 0,5 | 3 | Alpha2 25-40 N | x | | 1½ | | | 180 | | 3) N) |
| SP 30 | EP | T) | x | x | 32 | 6 | | 250 | 2,4 | 4,5 | Alpha2 25-40 | x | | 1½ | | | 180 | A5 + A14 | 3) D) |
| SP 30-65 | EP | T) | x | x | 32 | 6 | | 250 | 1,7 | 3 | Alpha2 25-40 | x | | 1½ | | | 180 | A5 + A14 | 3) D) |
| SP 40 | EP | T) | x | x | 40 | 6 | 10 | 250 | 3 | 10 | Magna3 40-40 F | x | | 40 | | 6/10 | 220 | A40-30 | 3) |
| SP 40-1 | EP | T) | x | x | 40 | 6 | - | 250 | 3 | 10+ | Magna3 40-40 F | x | | 40 | | 6/10 | 220 | A40-30 | 3) |
| SP 40-2 | EP | T) | x | x | 40 | 6 | - | 250 | 2,2 | 9 | Magna3 40-40 F | x | | 40 | | 6/10 | 220 | A40-30 | 3) |
| SP 40-4 | EP | T) | x | x | 40 | 6 | - | 250 | 1 | 5 | Alpha2 32-40 | x | | 2 | | | 180 | A10+A18 | 3) D) BP) |
| SP 40-4 | EP | altern. | | | | | | | | | Magna3 40-40 F | x | | 40 | | 6/10 | 220 | A40-30 | 3) |
| SP 40-90 | EP | T) | x | x | 40 | 6 | | 250 | 2,5 | 7 | Magna3 40-40 F | x | | 40 | | 6/10 | 220 | A40-30 | 3) |
| SP 50 | EP | T) | x | x | 50 | 6 | 10 | 280 | 5 | 19 | Magna3 50-60 F | x | | 50 | | 6/10 | 240 | A50-40 | 3) |
| SP 50-1 | EP | T) | - | x | 50 | 6 | - | 280 | 5 | 17 | Magna3 50-60 F | x | | 50 | | 6/10 | 240 | A50-40 | 3) |
| SP 50-2 | EP | T) | - | x | 50 | 6 | - | 280 | 4 | 13 | Magna3 50-40 F | x | | 50 | | 6/10 | 240 | A50-40 | 3) |

➤ Wilo ersetzt durch Grundfos

| WILO | | | | | | | | | | GRUNDFOS | | | | | | | | | |
|----------------------|-------|----------|----|----|------|----|----|------------------------|----------|-------------|------------------|----|----|------|----|------|------------------------|-----------------|--------------|
| Typ | Ausf. | Fußnoten | 1~ | 3~ | G/DN | PN | | L ₁ [mm] | H [m] | Q [m³/h] | Typ | 1~ | 3~ | G/DN | PN | | L ₁ [mm] | Ausgleichsstück | Fußnote |
| | | | | | | 6 | 10 | | | | | | | | 6 | 10 | | | |
| SP 50-115 | EP | T) | x | x | 50 | 6 | | 280 | 4 | 14 | Magna3 50-40 F | x | | 50 | | 6/10 | 240 | A50-40 | 3) |
| SP 65 | EP | T) | x | x | 65 | 6 | | 340 | 5 | 31 | Magna3 65-60 F | x | | 65 | | 6/10 | 340 | | 3) |
| SP 65-1 | EP | T) | - | x | 65 | 6 | - | 340 | 4,5 | 35 | Magna3 65-60 F | x | | 65 | | 6/10 | 340 | | 3) |
| SP 65-2 | EP | T) | - | x | 65 | 6 | - | 340 | 4 | 29 | Magna3 65-40 F | x | | 65 | | 6/10 | 340 | | 3) |
| SP 65-115 | EP | T) | x | x | 65 | 6 | | 340 | 4 | 25 | Magna3 65-40 F | x | | 65 | | 6/10 | 340 | | 3) |
| SP 80 | EP | T) | - | x | 80 | 6 | 10 | 360 | 5 | 52 | Magna3 80-60 F | x | | 80 | 6 | 10 | 360 | | 3) |
| SP 80 | EP | altern. | | | | | | | | | Magna3 80-80 F | x | | 80 | 6 | 10 | 360 | | 3) |
| SP 80-1 | EP | T) | - | x | 80 | 6 | - | 360 | 5 | 53 | Magna3 80-60 F | x | | 80 | 6 | | 360 | | 3) |
| SP 80-1 | EP | altern. | | | | | | | | | Magna3 80-80 F | x | | 80 | 6 | | 360 | | 3) |
| SP 80-2 | EP | T) | - | x | 80 | 6 | - | 360 | 3,5 | 45 | Magna3 80-40 F | x | | 80 | 6 | | 360 | | 3) |
| SP 80-115 | EP | T) | - | x | 80 | 6 | | 360 | 4 | 42 | Magna3 80-40 F | x | | 80 | 6 | | 360 | | 3) |
| Star A 25/4 | EP | E) | x | - | 1½ | | | 180 | 4 | 2,5 | Alpha2 25-40 | x | | 1½ | | | 180 | | |
| Star A 25/6 | EP | E) | x | - | 1½ | | | 180 | 5,5 | 3,2 | Alpha2 25-60 | x | | 1½ | | | 180 | | |
| Star RS 15/2 (-130) | EP | | x | - | 1 | | | 130 | 2 | 2,5 | Alpha2 15-40 130 | x | | 1 | | | 130 | | |
| Star RS 15/4 (-130) | EP | | x | - | 1 | | | 130 | 4 | 3,2 | Alpha2 15-40 130 | x | | 1 | | | 130 | | |
| Star RS 15/6 (-130) | EP | | x | - | 1 | | | 130 | 5,5 | 3,7 | Alpha2 15-60 130 | x | | 1 | | | 130 | | |
| Star RS 25/2 | EP | | x | - | 1½ | | | 180 | 2 | 2,5 | Alpha2 25-40 | x | | 1½ | | | 180 | | |
| Star RS 25/4 | EP | | x | - | 1½ | | | 180 | 4 | 3,2 | Alpha2 25-40 | x | | 1½ | | | 180 | | |
| Star RS 25/4 (-130) | EP | | x | - | 1½ | | | 130 | 4 | 3,2 | Alpha2 25-40 130 | x | | 1½ | | | 130 | | |
| Star RS 25/4 -RG | EP | B) | x | - | 1½ | | | 180 | 4 | 3,2 | Alpha2 25-40 N | x | | 1½ | | | 180 | | N) |
| Star RS 25/6 | EP | | x | - | 1½ | | | 180 | 5,5 | 3,7 | Alpha2 25-60 | x | | 1½ | | | 180 | | |
| Star RS 25/6 (-130) | EP | | x | - | 1½ | | | 130 | 5,5 | 3,7 | Alpha2 25-60 130 | x | | 1½ | | | 130 | | |
| Star RS 25/6 -RG | EP | B) | x | - | 1½ | | | 180 | 5,5 | 3,7 | Alpha2 25-60 N | x | | 1½ | | | 180 | | N) |
| Star RS 25/7 | EP | | x | - | 1½ | | | 180 | 6,8 | 5 | Alpha2 25-80 | x | | 1½ | | | 180 | | |
| Star RS 25/8 | EP | | x | - | 1½ | | | 180 | 7,7 | 5,5 | Magna3 25-80 | x | | 1½ | | | 180 | | |
| Star RS 30/2 | EP | | x | - | 2 | | | 180 | 2 | 2,5 | Alpha2 32-40 | x | | 2 | | | 180 | | |
| Star RS 30/4 | EP | | x | - | 2 | | | 180 | 4 | 3,2 | Alpha2 32-40 | x | | 2 | | | 180 | | |
| Star RS 30/6 | EP | | x | - | 2 | | | 180 | 5,5 | 3,7 | Alpha2 32-60 | x | | 2 | | | 180 | | |
| Star RS 30/7 | EP | | x | - | 2 | | | 180 | 6,7 | 5 | Magna3 32-80 | x | | 2 | | | 180 | | |
| Star RS 30/7 | EP | altern. | | | | | | | | | Alpha2 32-60 | x | | 2 | | | 180 | | BP) |
| Star RS 30/8 | EP | | x | - | 2 | | | 180 | 7,7 | 5,5 | Magna3 32-80 | x | | 2 | | | 180 | | |
| Star RSD 30/4 | DP | | x | - | 2 | | | 180 | 3,8 | 3,2 | Magna3 D 32-40 | x | | 2 | | | 180 | | |
| Star RSD 30/6 | DP | | x | - | 2 | | | 180 | 5 | 4 | Magna3 D 32-60 | x | | 2 | | | 180 | | |
| Star RSG 25/7 | EP | KB) | x | - | 1½ | | | 180 | 7 | 5 | Magna3 25-80 | x | | 1½ | | | 180 | | G) KB) |
| Star RSG 25/8 | EP | KB) | x | - | 1½ | | | 180 | 7,7 | 6 | Magna3 25-80 | x | | 1½ | | | 180 | | G) KB) |
| Star RSG 30/7 | EP | KB) | x | - | 2 | | | 180 | 7 | 5 | Magna3 32-80 | x | | 2 | | | 180 | | G) |
| Star RSG 30/8 | EP | KB) | x | - | 2 | | | 180 | 7,7 | 6 | Magna3 32-80 | x | | 2 | | | 180 | | G) |
| Star RSL 25/4 | EP | 2) | x | - | 1½ | | | 180 | | | Alpha2 25-40 A | x | | 1½ | | | 180 | | 2) EB) |
| Star RSL 25/6 | EP | 2) | x | - | 1½ | | | 180 | 5,1 | 3,6 | Alpha2 25-60 A | x | | 1½ | | | 180 | | 2) EB) |
| Star-E 15/1-3 (-130) | EP | E) | x | - | 1 | | | 130 | 3,5 | 3 | Alpha2 15-40 130 | x | | 1 | | | 130 | | |
| Star-E 15/1-5 (-130) | EP | E) | x | - | 1 | | | 130 | 5 | 3,5 | Alpha2 15-60 130 | x | | 1 | | | 130 | | |
| Star-E 20/1-3 (130) | EP | E) | x | - | 1 | | | 130 | 3,5 | 3 | Alpha2 15-40 130 | x | | 1 | | | 130 | | |
| Star-E 20/1-5 (130) | EP | E) | x | - | 1 | | | 130 | 5 | 3,5 | Alpha2 15-60 130 | x | | 1 | | | 130 | | |
| Star-E 25/1-3 | EP | E) | x | - | 1½ | | | 180 | 3 | 2,5 | Alpha2 25-40 | x | | 1½ | | | 180 | | |
| Star-E 25/1-3 (-130) | EP | E) | x | - | 1½ | | | 130 | 3 | 2,5 | Alpha2 25-40 130 | x | | 1½ | | | 130 | | |
| Star-E 25/1-5 | EP | E) | x | - | 1½ | | | 180 | 5 | 3,5 | Alpha2 25-60 | x | | 1½ | | | 180 | | |
| Star-E 25/1-5 (-130) | EP | E) | x | - | 1½ | | | 130 | 5 | 3,5 | Alpha2 25-60 130 | x | | 1½ | | | 130 | | |
| Star-E 25/1-5 RG | EP | E) B) | x | - | 1½ | | | 180 | 5 | 3,5 | Alpha2 25-60 N | x | | 1½ | | | 180 | | N) |
| Star-E 25/2 | EP | E) | x | - | 1½ | | | 180 | 2,5 | 3 | Alpha2 25-40 | x | | 1½ | | | 180 | | |
| Star-E 25/4 | EP | E) | x | - | 1½ | | | 180 | 4 | 3 | Alpha2 25-40 | x | | 1½ | | | 180 | | |
| Star-E 25/6 | EP | E) | x | - | 1½ | | | 180 | 5,5 | 3,5 | Alpha2 25-60 | x | | 1½ | | | 180 | | |
| Star-E 30/1-3 | EP | E) | x | - | 2 | | | 180 | 3 | 2,5 | Alpha2 32-40 | x | | 2 | | | 180 | | |
| Star-E 30/1-5 | EP | E) | x | - | 2 | | | 180 | 5 | 3,5 | Alpha2 32-60 | x | | 2 | | | 180 | | |
| Star-E 30/4 | EP | E) | x | - | 2 | | | 180 | 4 | 3 | Alpha2 32-40 | x | | 2 | | | 180 | | |
| Star-E 30/6 | EP | E) | x | - | 2 | | | 180 | 5,5 | 3,5 | Alpha2 32-60 | x | | 2 | | | 180 | | |
| Star-E 40/1-5 | EP | E) | x | - | 40 | 6 | 10 | 220 | 5 | 8 | Magna3 32-60 | x | | 2 | | | 180 | A18 | |
| Star-E 40/1-5 | EP | altern. | | | | | | | | | Magna3 40-60 F | x | | 40 | | 6/10 | 220 | | BP) RQ) |
| Star-E 40/1-5 (PN10) | EP | E) | x | - | 40 | | 10 | 220 | 5 | 8 | Magna3 32-60 | x | | 2 | | | 180 | A18 | |
| Star-E 40/1-5 (PN6) | EP | E) | x | - | 40 | 6 | | 220 | 5 | 8 | Magna3 32-60 | x | | 2 | | | 180 | A18 | |
| Star-E 50/1-7 | EP | E) | x | - | 50 | 6 | 10 | 240 | 7,5 | 16+ | Magna3 50-80 F | x | | 50 | | 6/10 | 240 | | |
| Star-EL 25/1-5 | EP | E) 2) | x | - | 1½ | | | 180 | 5 | 3,5 | Alpha2 25-60 A | x | | 1½ | | | 180 | | 2) EB) |
| Star-EP 25/1-5 | EP | E) | x | - | 1½ | | | 180 | 5 | 3,5 | Alpha2 25-60 | x | | 1½ | | | 180 | | |
| Star-EP 30/1-5 | EP | E) | x | - | 2 | | | 180 | 5 | 3,5 | Alpha2 32-60 | x | | 2 | | | 180 | | |
| Star-ST 15/4 | SO | | x | - | 1 | | | 130 | 4,7 | 3 | Solar 25-40 180 | x | | 1½ | | | 180 | | RA) BP) KB) |
| Star-ST 15/6 | SO | | x | - | 1 | | | 130 | 6 | 3,8 | Solar 25-60 180 | x | | 1½ | | | 180 | | RA) KB) |
| Star-ST 15/7 | SO | | x | - | 1 | | | 130 | 6,4 | 4 | Solar 25-60 180 | x | | 1½ | | | 180 | | RA) BP) KB) |
| Star-ST 15/9 | SO | | x | - | 1 | | | 180 | 9 | 2 | Solar 15-80 130 | x | | 1 | | | 130 | | RA) K50) KB) |
| Star-ST 15/11 | SO | | x | - | 1 | | | 180 | 11 | 2 | Solar 25-120 180 | x | | 1½ | | | 180 | | RA) KB) |
| Star-ST 20/4 | SO | | x | - | 1 | | | 130 | 4,7 | 3 | Solar 25-40 180 | x | | 1½ | | | 180 | | RA) BP) KB) |

➤ Wilo ersetzt durch Grundfos

| WILO | | | | | | | | | | GRUNDFOS | | | | | | | | | |
|-------------------------|-------|-----------|----|----|------|----|------|------------------------|----------|-------------|------------------|----|----|------|----|------|------------------------|-----------------|----------------|
| Typ | Ausf. | Fußnoten | 1~ | 3~ | G/DN | PN | | L ₁ [mm] | H [m] | Q [m³/h] | Typ | 1~ | 3~ | G/DN | PN | | L ₁ [mm] | Ausgleichsstück | Fußnote |
| | | | | | | 6 | 10 | | | | | | | | 6 | 10 | | | |
| Star-ST 20/6 | SO | | x | - | 1 | | | 130 | 6 | 3,8 | Solar 25-60 180 | x | | 1½ | | | 180 | | (RA) KB) |
| Star-ST 20/7 | SO | | x | - | 1 | | | 130 | 6,4 | 4 | Solar 25-60 180 | x | | 1½ | | | 180 | | (RA) BP) KB) |
| Star-ST 20/9 | SO | | x | - | 1 | | | 180 | 9 | 2 | Solar 15-80 130 | x | | 1 | | | 130 | | (RA) K50) KB) |
| Star-ST 25/4 | SO | | x | - | 1½ | | | 180 | 4,7 | 3 | Solar 25-40 180 | x | | 1½ | | | 180 | | BP) KB) |
| Star-ST 25/6 | SO | | x | - | 1½ | | | 180 | 6 | 3,8 | Solar 25-60 180 | x | | 1½ | | | 180 | | KB) |
| Star-ST 25/7 | SO | | x | - | 1½ | | | 180 | 6,4 | 4 | Solar 25-60 180 | x | | 1½ | | | 180 | | BP) KB) |
| Star-ST 20/11 | SO | | x | - | 1 | | | 180 | 11 | 2 | Solar 25-120 180 | x | | 1½ | | | 180 | | (RA) KB) |
| Star-STG 15/4 | SO | | x | - | 1 | | | 130 | 4 | 3,2 | Solar 25-40 180 | x | | 1½ | | | 180 | | (RA) BP) KB) |
| Star-STG 15/6 | SO | | x | - | 1 | | | 130 | 5,5 | 3,7 | Solar 25-60 180 | x | | 1½ | | | 180 | | (RA) KB) |
| Star-STG 15/6.5 | SO | | x | - | 1 | | | 130 | 6,5 | 3,4 | Solar 25-60 180 | x | | 1½ | | | 180 | | (RA) BP) KB) |
| Star-STG 15/9 | SO | | x | - | 1 | | | 180 | 9 | 2 | Solar 15-80 130 | x | | 1 | | | 130 | | (RA) K50) KB) |
| Star-STG 15/11 | SO | | x | - | 1 | | | 180 | 11 | 2 | Solar 25-120 180 | x | | 1½ | | | 180 | | (RA) KB) |
| Star-STG 25/4 | SO | | x | - | 1½ | | | 180 | 4 | 3,2 | Solar 25-40 180 | x | | 1½ | | | 180 | | BP) KB) |
| Star-STG 25/6 | SO | | x | - | 1½ | | | 180 | 5,5 | 3,7 | Solar 25-60 180 | x | | 1½ | | | 180 | | KB) |
| Star-STG 25/6.5 | SO | | x | - | 1½ | | | 180 | 6,5 | 3,4 | Solar 25-60 180 | x | | 1½ | | | 180 | | BP) KB) |
| Star-STG 25/7 | SO | | x | - | 1½ | | | 180 | 7 | 5 | Magna3 25-80 | x | | 1½ | | | 180 | | KB) |
| Star-STG 25/8 | SO | | x | - | 1½ | | | 180 | 7,7 | 6 | Magna3 25-80 | x | | 1½ | | | 180 | | KB) |
| Star-STG 30/7 | SO | | x | - | 2 | | | 180 | 7 | 5 | Magna3 32-80 | x | | 2 | | | 180 | | G) |
| Star-STG 30/8 | SO | | x | - | 2 | | | 180 | 7,7 | 6 | Magna3 32-80 | x | | 2 | | | 180 | | G) |
| Star-Z 15 | TZ | MS) 12) | x | - | ½ | | | 84 | 1,1 | 0,5 | UPS 15-14 B PM | x | | ½ | | | 80 | | 12) RA) MX) |
| Star-Z 15 A | TZ | MS) V) | x | - | 1 | | | 138 | 1 | 0,4 | UPS 15-14 B PM | x | | ½ | | | 80 | A26W | AW) MX) |
| Star-Z 15 APress | TZ | MS) V) | x | - | 15 | | 10 | 166 | 1 | 0,4 | UPS 20-14 BX PM | x | | 1¼ | | | 110 | | V) PF) RA) MX) |
| Star-Z 15 C | TZ | MS) V) 6) | x | - | 1 | | | 138 | 1 | 0,4 | UP 15-14 BA PM | x | | ½ | | | 80 | A26W | AW) MX) |
| Star-Z 15 CPress | TZ | MS) V) 6) | x | - | 15 | | 10 | 164 | 1,2 | 0,5 | UP 20-14 BXA PM | x | | 1¼ | | | 110 | | V) PF) RA) MX) |
| Star-Z 15 TT | TZ | MS) V) 6) | x | - | 1 | | | 138 | 1 | 0,4 | UP 15-14 BA PM | x | | ½ | | | 80 | A26W | AW) MX) |
| Star-Z 15 TTPress | TZ | MS) V) 6) | x | - | 15 | | 10 | 166 | 1 | 0,4 | UP 20-14 BXA PM | x | | 1¼ | | | 110 | | V) PF) RA) MX) |
| Star-Z 20/1 | TZ | | x | - | 1 | | | 140 | 1 | 1,7 | Alpha1 20-45 N | x | | 1¼ | | | 150 | | (RA) N) |
| Star-Z 20/1 | TZ | altern. | | | | | | | | | UP 20-15 N | x | | 1¼ | | | 150 | | (RA) N) |
| Star-Z 20/3 (150) (3ph) | TZ | B) | - | x | 1¼ | | | 150 | 3 | 3,7 | Alpha1 20-45 N | x | | 1¼ | | | 150 | | 3) N) |
| Star-Z 20/3 (150) (3ph) | TZ | altern. | | | | | | | | | UP 20-30 N | x | | 1¼ | | | 150 | | N) |
| Star-Z 20/4 -3 (150) | TZ | B) | x | - | 1¼ | | | 150 | 3,8 | 3,8 | Alpha1 20-45 N | x | | 1¼ | | | 150 | | N) |
| Star-Z 20/4 -3 (150) | TZ | altern. | | | | | | | | | UP 20-45 N | x | | 1¼ | | | 150 | | N) |
| Star-Z 20/5 -3 (150) | TZ | B) | x | - | 1¼ | | | 150 | 4,8 | 4,3 | Alpha1 20-45 N | x | | 1¼ | | | 150 | | N) |
| Star-Z 20/5 -3 (150) | TZ | altern. | | | | | | | | | UP 20-45 N | x | | 1¼ | | | 150 | | N) |
| Star-Z 20/7 -3 (150) | TZ | B) | x | - | 1¼ | | | 150 | 6 | 6 | Alpha1 20-60 N | x | | 1¼ | | | 150 | | N) |
| Star-Z 20/7 -3 (150) | TZ | altern. | | | | | | | | | UPS 20-60 N 150 | x | | 1¼ | | | 150 | | N) |
| Star-Z 25/2 | TZ | | x | x | 1½ | | | 180 | 2,2 | 3 | Alpha2 25-40 N | x | | 1½ | | | 180 | | N) |
| Star-Z 25/2 | TZ | altern. | | | | | | | | | UP 20-30 N | x | | 1¼ | | | 150 | A1 | N) |
| Star-Z 25/2 (150) | TZ | B) | x | - | 1¼ | | | 150 | 2 | 2,5 | Alpha1 20-45 N | x | | 1¼ | | | 150 | | N) |
| Star-Z 25/2 (150) | TZ | altern. | | | | | | | | | UP 20-30 N | x | | 1¼ | | | 150 | | N) |
| Star-Z 25/3 (150) (3ph) | TZ | B) | - | x | 1¼ | | | 150 | 3 | 3,7 | Alpha1 20-45 N | x | | 1¼ | | | 150 | | 3) N) |
| Star-Z 25/3 (150) (3ph) | TZ | altern. | | | | | | | | | UP 20-30 N | x | | 1¼ | | | 150 | | N) |
| Star-Z 25/4 (150) | TZ | B) | x | - | 1¼ | | | 150 | 4 | 3,2 | Alpha1 20-45 N | x | | 1¼ | | | 150 | | N) |
| Star-Z 25/4 (150) | TZ | altern. | | | | | | | | | UP 20-45 N | x | | 1¼ | | | 150 | | N) |
| Star-Z 25/6 (150) | TZ | B) | x | - | 1¼ | | | 150 | 5,5 | 3,7 | Alpha1 20-60 N | x | | 1¼ | | | 150 | | N) |
| Star-Z 25/6 (150) | TZ | altern. | | | | | | | | | UPS 20-60 N 150 | x | | 1¼ | | | 150 | | N) |
| Star-Z 25/6 (-3) | TZ | B) | x | - | 1½ | | | 180 | 5,5 | 4,5 | Alpha2 25-60 N | x | | 1½ | | | 180 | | N) |
| Star-Z 25/6 (-3) | TZ | altern. | | | | | | | | | UPS 25-60 N 180 | x | | 1½ | | | 180 | | N) |
| Star-Z 25/7 (150) | TZ | B) | x | - | 1¼ | | | 150 | 6,8 | 5 | Alpha1 20-60 N | x | | 1¼ | | | 150 | | N) BP) |
| Star-Z 25/7 (150) | TZ | altern. | | | | | | | | | UPS 25-80 N 180 | x | | 1½ | | | 180 | | N) RA) |
| Star-Z NOVA | TZ | MS) 12) | x | - | ½ | | | 84 | 0,9 | 0,4 | UPS 15-14 B PM | x | | ½ | | | 80 | | 12) RA) MX) |
| Star-Z NOVA A | TZ | MS) V) | x | - | 1 | | | 138 | 0,8 | 0,35 | UPS 15-14 B PM | x | | ½ | | | 80 | A26W | AW) MX) |
| Star-Z NOVA C | TZ | MS) V) 6) | x | - | 1 | | | 138 | 0,8 | 0,35 | UP 15-14 BA PM | x | | ½ | | | 80 | A26W | AW) MX) |
| Star-ZE 25/1-5 | TZ | E) B) | x | - | 1½ | | | 180 | 5 | 3,5 | Alpha2 25-60 N | x | | 1½ | | | 180 | | N) |
| Stratos 25/1-4 | EP | E) | x | - | 1½ | | | 180 | 4 | 4,5 | Magna3 25-40 | x | | 1½ | | | 180 | | |
| Stratos 25/1-6 | EP | E) | x | - | 1½ | | | 180 | 6 | 7 | Magna3 25-60 | x | | 1½ | | | 180 | | |
| Stratos 25/1-8 | EP | E) | x | - | 1½ | | | 180 | 7,2 | 8,5 | Magna3 25-80 | x | | 1½ | | | 180 | | |
| Stratos 25/1-10 | EP | E) | x | - | 1½ | | | 180 | 10 | 9+ | Magna3 25-100 | x | | 1½ | | | 180 | | |
| Stratos 25/1-12 | EP | E) | x | - | 1½ | | | 180 | 11,5 | 11+ | Magna3 32-120 F | x | | 32 | | 6/10 | 220 | | RA) |
| Stratos 30/1-4 | EP | E) | x | - | 2 | | | 180 | 4 | 4,5 | Magna3 32-40 | x | | 2 | | | 180 | | |
| Stratos 30/1-6 | EP | E) | x | - | 2 | | | 180 | 6 | 7 | Magna3 32-60 | x | | 2 | | | 180 | | |
| Stratos 30/1-8 | EP | E) | x | - | 2 | | | 180 | 7,2 | 8 | Magna3 32-80 | x | | 2 | | | 180 | | |
| Stratos 30/1-10 | EP | E) | x | - | 2 | | | 180 | 10 | 9+ | Magna3 32-100 | x | | 2 | | | 180 | | |
| Stratos 30/1-12 | EP | E) | x | - | 2 | | | 180 | 11,5 | 11+ | Magna3 32-120 | x | | 2 | | | 180 | | BP) |
| Stratos 30/1-12 | EP | altern. | | | | | | | | | Magna3 32-120 F | x | | 32 | | 6/10 | 220 | | RA) |
| Stratos 32/1-10 | EP | E) | x | - | 32 | | 6/10 | 220 | 10 | 9+ | Magna3 32-100 F | x | | 32 | | 6/10 | 220 | | |
| Stratos 32/1-12 | EP | E) | x | - | 32 | | 6/10 | 220 | 9,5 | 13+ | Magna3 32-120 F | x | | 32 | | 6/10 | 220 | | |
| Stratos 40/1-4 | EP | E) | x | - | 40 | | 6/10 | 220 | 5 | 11+ | Magna3 32-80 | x | | 2 | | | 180 | A18 | |
| Stratos 40/1-4 | EP | altern. | | | | | | | | | Magna3 40-60 F | x | | 40 | | 6/10 | 220 | | |

➤ Wilo ersetzt durch Grundfos

| WILO | | | | | | | | | | GRUNDFOS | | | | | | | | | |
|--------------------------|-------|----------|----|----|------|----|------|------------------------|----------|-------------|-------------------|----|----|------|----|------|------------------------|-----------------|------------|
| Typ | Ausf. | Fußnoten | 1~ | 3~ | G/DN | PN | | L ₁ [mm] | H [m] | Q [m³/h] | Typ | 1~ | 3~ | G/DN | PN | | L ₁ [mm] | Ausgleichsstück | Fußnote |
| | | | | | | 6 | 10 | | | | | | | | 6 | 10 | | | |
| Stratos 40/1-8 | EP | E) | x | - | 40 | | 6/10 | 220 | 8 | 15+ | Magna3 40-80 F | x | | 40 | | 6/10 | 220 | | |
| Stratos 40/1-10 | EP | E) | x | - | 40 | | 6/10 | 220 | 10 | 9+ | Magna3 32-100 | x | | 2 | | | 180 | A18 | |
| Stratos 40/1-10 | EP | altern. | | | | | | | | | Magna3 40-100 F | x | | 40 | | 6/10 | 220 | | RQ) |
| Stratos 40/1-12 | EP | E) | x | - | 40 | | 6/10 | 250 | 12 | 19+ | Magna3 40-120 F | x | | 40 | | 6/10 | 250 | | |
| Stratos 40/1-16 | EP | E) | x | - | 40 | | 6/10 | 250 | 17 | 23+ | Magna3 40-150 F | x | | 40 | | 6/10 | 250 | | |
| Stratos 50/1-6 | EP | | x | - | 50 | | 6/10 | 240 | 6 | 16 | Magna3 50-60 F | x | | 50 | | 6/10 | 240 | | |
| Stratos 50/1-6 | EP | altern. | | | | | | | | | Magna3 50-80 F | x | | 50 | | 6/10 | 240 | | |
| Stratos 50/1-8 | EP | E) | x | - | 50 | | 6/10 | 240 | 8 | 15+ | Magna3 50-80 F | x | | 50 | | 6/10 | 240 | | |
| Stratos 50/1-9 | EP | E) | x | - | 50 | | 6/10 | 280 | 9 | 24+ | Magna3 50-100 F | x | | 50 | | 6/10 | 280 | | |
| Stratos 50/1-10 | EP | E) | x | - | 50 | | 6/10 | 240 | 10 | 9+ | Magna3 50-100 F | x | | 50 | | 6/10 | 280 | | RA) RQ) |
| Stratos 50/1-10 | EP | altern. | | | | | | | | | Magna3 32-100 | x | | 2 | | | 180 | A9 + A20 | |
| Stratos 50/1-12 | EP | E) | x | - | 50 | | 6/10 | 280 | 11,5 | 28+ | Magna3 50-120 F | x | | 50 | | 6/10 | 280 | | |
| Stratos 50/1-16 | EP | E) | x | - | 50 | | 6/10 | 340 | 17 | 42+ | Magna3 50-180 F | x | | 50 | | 6/10 | 340 | A50-60 | BP) |
| Stratos 50/1-16 | EP | altern. | | | | | | | | | Magna3 65-150 F | x | | 65 | | 6/10 | 340 | | RA) |
| Stratos 65/1-6 | EP | E) | x | - | 65 | | 6/10 | 280 | 6 | 26 | Magna3 65-80 F | x | | 65 | | 6/10 | 340 | | RA) |
| Stratos 65/1-6 | EP | altern. | | | | | | | | | Magna3 65-60 F | x | | 65 | | 6/10 | 340 | | RA) BP) |
| Stratos 65/1-9 | EP | E) | x | - | 65 | | 6/10 | 280 | 11,5 | 28+ | Magna3 65-120 F | x | | 65 | | 6/10 | 340 | | RA) BP) |
| Stratos 65/1-9 | EP | altern. | | | | | | | | | Magna3 65-100 F | x | | 65 | | 6/10 | 340 | | RA) BP) |
| Stratos 65/1-12 | EP | E) | x | - | 65 | | 6/10 | 340 | 10,5 | 40+ | Magna3 65-120 F | x | | 65 | | 6/10 | 340 | | |
| Stratos 65/1-16 | EP | E) | x | - | 65 | | 6/10 | 340 | 16 | 51+ | Magna3 65-150 F | x | | 65 | | 6/10 | 340 | | |
| Stratos 80/1-6 | EP | E) | x | - | 80 | 6 | 10 | 360 | 6 | 56+ | Magna3 80-100 F | x | | 80 | 6 | 10 | 360 | | |
| Stratos 80/1-12 | EP | E) | x | - | 80 | 6 | 10 | 360 | 12,5 | 60+ | Magna3 80-120 F | x | | 80 | 6 | 10 | 360 | | |
| Stratos 100/1-6 | EP | E) | x | - | 100 | 6 | 10 | 360 | 6 | 56+ | Magna3 100-80 F | x | | 100 | 6 | 10 | 450 | | RA) BP) |
| Stratos 100/1-12 | EP | E) | x | - | 100 | 6 | 10 | 360 | 12,5 | 60+ | Magna3 100-120 F | x | | 100 | 6 | 10 | 450 | | RA) |
| Stratos ECO 15/1-3-130 | EP | E) | x | - | 1 | | | 130 | 3 | 2,5 | Alpha2 15-40 130 | x | | 1 | | | 130 | | |
| Stratos ECO 15/1-5-130 | EP | E) | x | - | 1 | | | 130 | 5 | 2,5 | Alpha2 15-60 130 | x | | 1 | | | 130 | | |
| Stratos ECO 25/1-3 | EP | E) | x | - | 1½ | | | 180 | 3 | 2,5 | Alpha2 25-40 | x | | 1½ | | | 180 | | |
| Stratos ECO 25/1-3 -130 | EP | E) | x | - | 1½ | | | 130 | 3 | 2,5 | Alpha2 25-40 130 | x | | 1½ | | | 130 | | |
| Stratos ECO 25/1-5 | EP | E) | x | - | 1½ | | | 180 | 5 | 2,5 | Alpha2 25-60 | x | | 1½ | | | 180 | | |
| Stratos ECO 25/1-5 -130 | EP | E) | x | - | 1½ | | | 130 | 5 | 2,5 | Alpha2 25-60 130 | x | | 1½ | | | 130 | | |
| Stratos ECO 25/1-5 RG | EP | E) B) | x | - | 1½ | | | 180 | 5 | 2,5 | Alpha2 25-60 N | x | | 1½ | | | 180 | | N) |
| Stratos ECO 30/1-3 | EP | E) | x | - | 2 | | | 180 | 3 | 2,5 | Alpha2 32-40 | x | | 2 | | | 180 | | |
| Stratos ECO 30/1-5 | EP | E) | x | - | 2 | | | 180 | 5 | 2,5 | Alpha2 32-60 | x | | 2 | | | 180 | | |
| Stratos ECO-L 25/1-5 | EP | E) 2) | x | - | 1½ | | | 180 | 5 | 2,5 | Alpha2 25-60 A | x | | 1½ | | | 180 | | 2) EB) |
| Stratos ECO-Z 25/1-5 | TZ | E) B) | x | - | 1½ | | | 180 | 5 | 2,5 | Alpha2 25-60 N | x | | 1½ | | | 180 | | N) |
| Stratos PICO 15/1-4 | EP | E) | x | - | 1 | | | 130 | 4 | 2,5 | Alpha2 15-40 130 | x | | 1 | | | 130 | | |
| Stratos PICO 15/1-6 | EP | E) | x | - | 1 | | | 130 | 6 | 4 | Alpha2 15-60 130 | x | | 1 | | | 130 | | |
| Stratos PICO 25/1-4 | EP | E) | x | - | 1½ | | | 180 | 4 | 2,5 | Alpha2 25-40 | x | | 1½ | | | 180 | | |
| Stratos PICO 25/1-4 -130 | EP | E) | x | - | 1½ | | | 130 | 4 | 2,5 | Alpha2 25-40 130 | x | | 1½ | | | 130 | | |
| Stratos PICO 25/1-6 | EP | E) | x | - | 1½ | | | 180 | 6 | 3,5 | Alpha2 25-60 | x | | 1½ | | | 180 | | |
| Stratos PICO 25/1-6 -130 | EP | E) | x | - | 1½ | | | 130 | 6 | 3,5 | Alpha2 25-60 130 | x | | 1½ | | | 130 | | |
| Stratos PICO 25/1-6 RG | EP | E) B) | x | - | 1½ | | | 180 | 6 | 3,5 | Alpha2 25-60 N | x | | 1½ | | | 180 | | N) |
| Stratos PICO 30/1-4 | EP | E) | x | - | 2 | | | 180 | 4 | 2,5 | Alpha2 32-40 | x | | 2 | | | 180 | | |
| Stratos PICO 30/1-6 | EP | E) | x | - | 2 | | | 180 | 6 | 3,5 | Alpha2 32-60 | x | | 2 | | | 180 | | |
| Stratos PICO-Z 20/1-4 | TZ | E) N) | x | - | 1¼ | | | 150 | 4 | 3 | Alpha1 20-40 N | x | | 1¼ | | | 150 | | N) |
| Stratos PICO-Z 20/1-6 | TZ | E) N) | x | - | 1¼ | | | 150 | 6 | 3,5 | Alpha1 20-60 N | x | | 1¼ | | | 150 | | N) |
| Stratos PICO-Z 25/1-4 | TZ | E) N) | x | - | 1½ | | | 180 | 4 | 3 | Alpha2 25-40 N | x | | 1½ | | | 180 | | N) |
| Stratos PICO-Z 25/1-6 | TZ | E) N) | x | - | 1½ | | | 180 | 6 | 3,5 | Alpha2 25-60 N | x | | 1½ | | | 180 | | N) |
| Stratos-D 32/1-8 | DP | E) | x | - | 32 | | 6/10 | 220 | 7,2 | 7 | Magna3 D 32-80 F | x | | 32 | | 6/10 | 220 | | |
| Stratos-D 32/1-12 | DP | E) | x | - | 32 | | 6/10 | 220 | 9,5 | 11+ | Magna3 D 32-120 F | x | | 32 | | 6/10 | 220 | | |
| Stratos-D 40/1-8 | DP | E) | x | - | 40 | | 6/10 | 220 | 8 | 13+ | Magna3 D 40-80 F | x | | 40 | | 6/10 | 220 | | |
| Stratos-D 40/1-12 | DP | E) | x | - | 40 | | 6/10 | 250 | 12,5 | 17+ | Magna3 D 40-120 F | x | | 40 | | 6/10 | 250 | | |
| Stratos-D 40/1-16 | DP | E) | x | - | 40 | | 6/10 | 250 | 17 | 18+ | Magna3 D 40-150 F | x | | 40 | | 6/10 | 250 | | |
| Stratos-D 50/1-8 | DP | E) | x | - | 50 | | 6/10 | 240 | 8 | 13+ | Magna3 D 50-80 F | x | | 50 | | 6/10 | 240 | | |
| Stratos-D 50/1-9 | DP | E) | x | - | 50 | | 6/10 | 280 | 9 | 20+ | Magna3 D 50-100 F | x | | 50 | | 6/10 | 280 | | |
| Stratos-D 50/1-12 | DP | E) | x | - | 50 | | 6/10 | 280 | 12 | 22+ | Magna3 D 50-120 F | x | | 50 | | 6/10 | 280 | | |
| Stratos-D 50/1-16 | DP | E) | x | - | 50 | | 6/10 | 340 | 18 | 29+ | Magna3 D 50-150 F | x | | 50 | | 6/10 | 340 | A50-60 | |
| Stratos-D 65/1-12 | DP | E) | x | - | 65 | | 6/10 | 340 | 10,5 | 36+ | Magna3 D 65-100 F | x | | 65 | | 6/10 | 340 | | |
| Stratos-D 65/1-12 | DP | altern. | | | | | | | | | Magna3 D 65-120 F | x | | 65 | | 6/10 | 340 | | |
| Stratos-D 65/1-16 | DP | E) | x | - | 65 | | 6/10 | 340 | 17 | 40+ | Magna3 D 65-150 F | x | | 65 | | 6/10 | 340 | | |
| Stratos-D 80/1-12 | DP | E) | x | - | 80 | 6 | 10 | 360 | 12,5 | 53+ | Magna3 D 80-120 F | x | | 80 | 6 | 10 | 360 | | |
| Stratos-Z 25/1-8 | TZ | E) B) | x | - | 1½ | | | 180 | 7,2 | 8,5 | Magna3 25-80 N | x | | 1½ | | | 180 | | N) |
| Stratos-Z 30/1-8 | TZ | E) B) | x | - | 2 | | | 180 | 7,2 | 8,5 | Magna3 32-80 N | x | | 2 | | | 180 | | N) |
| Stratos-Z 30/1-12 (GG) | TZ | E) G) | x | - | 2 | | | 180 | 11,5 | 11+ | Magna3 32-120 | x | | 2 | | | 180 | | G) KB) BP) |
| Stratos-Z 30/1-12 (GG) | TZ | altern. | | | | | | | | | Magna3 32-120 F | x | | 32 | | 6/10 | 220 | | G) KB) RA) |
| Stratos-Z 30/1-12 (RG) | TZ | E) B) | x | - | 2 | | | 180 | 11,5 | 11+ | Magna3 32-120 N | x | | 2 | | | 180 | | N) BP) |
| Stratos-Z 30/1-12 (RG) | TZ | | | | | | | | | | Magna3 32-120 FN | x | | 32 | | 6/10 | 220 | | N) RA) |
| Stratos-Z 40/1-8 (GG) | TZ | E) G) | x | - | 40 | | 6/10 | 220 | 8 | 15 | Magna3 40-80 F | x | | 40 | | 6/10 | 220 | | G) KB) |
| Stratos-Z 40/1-8 (RG) | TZ | E) B) | x | - | 40 | | 6/10 | 220 | 8 | 15+ | Magna3 40-80 FN | x | | 40 | | 6/10 | 220 | | N) |

➤ Wilo ersetzt durch Grundfos

| WILO | | | | | | | | | | GRUNDFOS | | | | | | | | | |
|-------------------------|-------|----------|----|----|------|----|------|------------------------|----------|-------------|-------------------|----|----|------|----|------|------------------------|-----------------|-----------------|
| Typ | Ausf. | Fußnoten | 1~ | 3~ | G/DN | PN | | L ₁ [mm] | H [m] | Q [m³/h] | Typ | 1~ | 3~ | G/DN | PN | | L ₁ [mm] | Ausgleichsstück | Fußnote |
| | | | | | | 6 | 10 | | | | | | | | 6 | 10 | | | |
| Stratos-Z 40/1-12 | TZ | E) B) | x | - | 40 | | 6/10 | 250 | 12 | 19+ | Magna3 40-120 FN | x | | 40 | | 6/10 | 250 | | N) |
| Stratos-Z 50/1-9 | TZ | E) B) | x | - | 50 | | 6/10 | 280 | 9 | 24+ | Magna3 50-100 FN | x | | 50 | | 6/10 | 280 | | N) |
| Stratos-Z 65/1-12 | TZ | E) B) | x | - | 65 | | 6/10 | 340 | 10,5 | 40+ | Magna3 65-120 FN | x | | 65 | | 6/10 | 340 | | N) |
| Stratos-ZD 32/1-12 (GG) | TZ | E) G) | x | - | 32 | | 6/10 | 220 | 9,5 | 11+ | Magna3 D 32-120 F | x | | 32 | | 6/10 | 220 | | G) KB) |
| Stratos-ZD 40/1-8 (GG) | TZ | E) G) | x | - | 40 | | 6/10 | 220 | 8 | 13+ | Magna3 D 40-80 F | x | | 40 | | 6/10 | 220 | | G) KB) |
| TH 30 | DP | | x | x | 32 | 6 | 10 | 400 | 3,5 | 10 | Magna3 D 32-60 F | x | | 32 | | 6/10 | 220 | | 3) 4) K180) RA) |
| TH 40 | DP | | x | x | 40 | 6 | 10 | 500 | 4,5 | 12 | Magna3 D 40-60 F | x | | 40 | | 6/10 | 220 | | 3) 4) K280) RA) |
| TH 50-1 | DP | | - | x | 50 | 6 | 10 | 560 | 7 | 27 | Magna3 D 50-80 F | x | | 50 | | 6/10 | 240 | | 3) 4) K320) RA) |
| TH 50-2 | DP | | - | x | 50 | 6 | 10 | 560 | 5,5 | 23 | Magna3 D 50-60 F | x | | 50 | | 6/10 | 240 | | 3) 4) K320) RA) |
| TH 65-1 | DP | | - | x | 65 | 6 | 10 | 680 | 9,5 | 55 | Magna3 D 65-120 F | x | | 65 | | 6/10 | 340 | | 3) 4) K340) RA) |
| TH 65-2 | DP | | - | x | 65 | 6 | 10 | 680 | 7 | 48 | Magna3 D 65-100 F | x | | 65 | | 6/10 | 340 | | 3) 4) K340) RA) |
| TH 80-1 | DP | | - | x | 80 | 6 | 10 | 720 | 10 | 60+ | Magna3 D 80-120 F | x | | 80 | 6 | 10 | 360 | | 3) 4) K360) RA) |
| TH 80-2 | DP | | - | x | 80 | 6 | 10 | 720 | 7,5 | 60+ | Magna3 D 80-100 F | x | | 80 | 6 | 10 | 360 | | 3) 4) K360) RA) |
| TOP 40/10 | EP | | - | x | 40 | 6 | 10 | 250 | 10 | 18 | Magna3 40-100 F | x | | 40 | | 6/10 | 220 | A40-30 | 3) |
| TOP 40/10 | EP | altern. | | | | | | | | | Magna3 40-120 F | x | | 40 | | 6/10 | 250 | | 3) |
| TOP 50/7 | EP | | - | x | 50 | 6 | 10 | 280 | 8 | 24 | Magna3 50-80 F | x | | 50 | | 6/10 | 240 | A50-40 | 3) |
| TOP 50/10 | EP | | - | x | 50 | 6 | 10 | 280 | 11 | 31 | Magna3 50-120 F | x | | 50 | | 6/10 | 280 | | 3) |
| TOP 65/7 | EP | | - | x | 65 | 6 | 10 | 280 | 7 | 32 | Magna3 65-60 F | x | | 65 | | 6/10 | 340 | | 3) RA) |
| TOP 65/7 | EP | altern. | | | | | | | | | Magna3 65-80 F | x | | 65 | | 6/10 | 340 | | 3) RA) |
| TOP 65/10 | EP | | - | x | 65 | 6 | 10 | 340 | 9 | 38 | Magna3 65-100 F | x | | 65 | | 6/10 | 340 | | 3) |
| TOP 65/13 | EP | | - | x | 65 | 6 | 10 | 340 | 13 | 48 | Magna3 65-150 F | x | | 65 | | 6/10 | 340 | | 3) |
| TOP 65/13 | EP | altern. | | | | | | | | | Magna3 65-120 F | x | | 65 | | 6/10 | 340 | | 3) BP) |
| TOP 80/10 | EP | | - | x | 80 | 6 | 10 | 360 | 11 | 57 | Magna3 80-100 F | x | | 80 | 6 | 10 | 360 | | 3) |
| TOP 80/7 | EP | | - | x | 80 | 6 | 10 | 360 | 6,5 | 50 | Magna3 80-80 F | x | | 80 | 6 | 10 | 360 | | 3) |
| TOP-D 30 | EP | | x | x | 2 | | | 180 | 0,8 | 4 | Alpha2 32-40 | x | | 2 | | | 180 | | 3) |
| TOP-D 30 | EP | altern. | | | | | | | | | Magna3 32-40 | x | | 2 | | | 180 | | 3) |
| TOP-D 40 | EP | | x | x | 40 | | 6/10 | 220 | 0,8 | 7,5 | Magna3 32-40 | x | | 2 | | | 180 | A18 | 3) |
| TOP-D 40 | EP | altern. | | | | | | | | | Magna3 40-40 F | x | | 40 | | 6/10 | 220 | | 3) |
| TOP-D 50 | EP | | x | x | 50 | | 6/10 | 240 | 0,8 | 11 | Magna3 32-60 | x | | 2 | | | 180 | A9 + A20 | 3) |
| TOP-D 50 | EP | altern. | | | | | | | | | Magna3 50-40 F | x | | 50 | | 6/10 | 240 | | 3) RQ) |
| TOP-D 65 | EP | | x | x | 65 | | 6/10 | 280 | 0,4 | 15 | Magna3 65-40 F | x | | 65 | | 6/10 | 340 | | 3) RA) BP) |
| TOP-D 65 | EP | altern. | | | | | | | | | Magna3 50-40 F | x | | 50 | | 6/10 | 240 | | 3) RA) BP) |
| TOP-D 80 | EP | | x | x | 80 | 6 | 10 | 330 | 1,3 | 35 | Magna3 80-40 F | x | | 80 | 6 | 10 | 360 | | 3) RA) |
| TOP-D 100 | EP | | x | x | 100 | 6 | 10 | 380 | 2 | 50+ | Magna3 100-40 F | x | | 100 | 6 | 10 | 450 | | 3) RA) |
| TOP-D 125 | EP | | - | x | 125 | 6 | 10 | 450 | 3 | 75+ | Magna3 100-120 F | x | | 100 | 6 | 10 | 450 | | 3) RA) BP) CG) |
| TOP-DP 40/10 | DP | | - | x | 40 | 6 | 10 | 250 | 10 | 16 | Magna3 D 40-120 F | x | | 40 | | 6/10 | 250 | | 3) |
| TOP-DP 50/7 | DP | | - | x | 50 | 6 | 10 | 280 | 8 | 21 | Magna3 D 50-80 F | x | | 50 | | 6/10 | 240 | A50-40 | 3) |
| TOP-DP 50/10 | DP | | - | x | 50 | 6 | 10 | 280 | 11 | 26 | Magna3 D 50-100 F | x | | 50 | | 6/10 | 280 | | 3) |
| TOP-DP 65/10 | DP | | - | x | 65 | 6 | 10 | 340 | 9 | 34 | Magna3 D 65-100 F | x | | 65 | | 6/10 | 340 | | 3) |
| TOP-DP 65/13 | DP | | - | x | 65 | 6 | 10 | 340 | 13 | 40+ | Magna3 D 65-120 F | x | | 65 | | 6/10 | 340 | | 3) |
| TOP-DP 80/10 | DP | | - | x | 80 | 6 | 10 | 360 | 11 | 50+ | Magna3 D 80-100 F | x | | 80 | 6 | 10 | 360 | | 3) |
| TOP-E 25/1-7 | EP | E) | x | - | 1½ | | | 180 | 6,5 | 6,5 | Magna3 25-80 | x | | 1½ | | | 180 | | |
| TOP-E 30/1-7 | EP | E) | x | - | 2 | | | 180 | 6,5 | 6,5 | Magna3 32-80 | x | | 2 | | | 180 | | |
| TOP-E 30/1-7 RG | EP | E) B) | x | - | 2 | | | 180 | 6,5 | 6,5 | Magna3 32-80 N | x | | 2 | | | 180 | | N) |
| TOP-E 30/1-10 | EP | E) | x | - | 2 | | | 180 | 11 | 9+ | Magna3 32-120 | x | | 2 | | | 180 | | BP) |
| TOP-E 30/1-10 | EP | altern. | | | | | | | | | Magna3 32-120 F | x | | 32 | | 6/10 | 220 | | RA) |
| TOP-E 40/1-4 | EP | E) | x | - | 40 | 6 | 10 | 220 | 4 | 10+ | Magna3 40-40 F | x | | 40 | | 6/10 | 220 | | |
| TOP-E 40/1-10 | EP | E) | x | - | 40 | 6 | 10 | 250 | 9,5 | 16+ | Magna3 40-100 F | x | | 40 | | 6/10 | 220 | A40-30 | |
| TOP-E 50/1-6 | EP | E) | x | - | 50 | 6 | 10 | 240 | 7 | 14+ | Magna3 50-60 F | x | | 50 | | 6/10 | 240 | | |
| TOP-E 50/1-6 | EP | altern. | | | | | | | | | Magna3 50-80 F | x | | 50 | | 6/10 | 240 | | |
| TOP-E 50/1-7 | EP | E) | x | - | 50 | 6 | 10 | 280 | 7 | 23+ | Magna3 50-100 F | x | | 50 | | 6/10 | 240 | A50-40 | |
| TOP-E 50/1-7 | EP | altern. | | | | | | | | | Magna3 50-80 F | x | | 50 | | 6/10 | 240 | A50-40 | BP) |
| TOP-E 50/1-7 RG | EP | E) B) | x | - | 50 | 6 | 10 | 280 | 7 | 23+ | Magna3 50-100 FN | x | | 50 | | 6/10 | 280 | | N) |
| TOP-E 50/1-7 RG | EP | altern. | | | | | | | | | Magna3 50-80 FN | x | | 50 | | 6/10 | 240 | | N) RA) K40) BP) |
| TOP-E 50/1-10 | EP | E) | x | - | 50 | 6 | 10 | 280 | 9,5 | 27+ | Magna3 50-120 F | x | | 50 | | 6/10 | 280 | | |
| TOP-E 50/1-10 | EP | altern. | | | | | | | | | Magna3 50-100 F | x | | 50 | | 6/10 | 280 | | BP) |
| TOP-E 65/1-10 | EP | E) | x | - | 65 | 6 | 10 | 340 | 8,5 | 32+ | Magna3 65-100 F | x | | 65 | | 6/10 | 340 | | |
| TOP-E 65/1-10 | EP | altern. | | | | | | | | | Magna3 65-80 F | x | | 65 | | 6/10 | 340 | | BP) |
| TOP-E 65/1-10 RG | EP | E) B) | x | - | 65 | 6 | 10 | 340 | 8,5 | 32+ | Magna3 65-100 FN | x | | 65 | | 6/10 | 340 | | N) |
| TOP-E 65/1-10 RG | EP | altern. | | | | | | | | | Magna3 65-80 FN | x | | 65 | | 6/10 | 340 | | N) BP) |
| TOP-E 80/1-10 | EP | E) | x | - | 80 | 6 | 10 | 360 | 9,5 | 62+ | Magna3 80-100 F | x | | 80 | 6 | 10 | 360 | | |
| TOP-E 80/1-10 | EP | altern. | | | | | | | | | Magna3 80-120 F | x | | 80 | 6 | 10 | 360 | | |
| TOP-E 80/1-10 RG | EP | E) B) | x | - | 80 | 6 | 10 | 360 | 9,5 | 62+ | TPE 80-120 /2-5 B | x | | 80 | 6 | 10 | 360 | | T) B) |
| TOP-E 100/1-10 | EP | E) | x | - | 100 | 6 | 10 | 360 | 9,5 | 62+ | Magna3 100-100 F | x | | 100 | 6 | 10 | 450 | | RA) |
| TOP-ED 32/1-7 | DP | E) | x | - | 32 | 6 | 10 | 220 | 6,5 | 6 | Magna3 D 32-60 F | x | | 32 | | 6/10 | 220 | | |
| TOP-ED 40/1-7 | DP | E) | x | - | 40 | 6 | 10 | 250 | 7 | 13 | Magna3 D 40-80 F | x | | 40 | | 6/10 | 220 | A40-30 | |
| TOP-ED 40/1-10 | DP | E) | x | - | 40 | 6 | 10 | 250 | 10 | 16 | Magna3 D 40-100 F | x | | 40 | | 6/10 | 220 | A40-30 | |
| TOP-ED 50/1-6 | DP | E) | x | - | 50 | 6 | 10 | 280 | 7 | 13 | Magna3 D 50-60 F | x | | 50 | | 6/10 | 240 | A50-40 | |
| TOP-ED 50/1-6 | DP | altern. | | | | | | | | | Magna3 D 50-80 F | x | | 50 | | 6/10 | 240 | A50-40 | |

➤ Wilo ersetzt durch Grundfos

| WILO | | | | | | | | | | GRUNDFOS | | | | | | | | | |
|-----------------------|-------|----------|----|----|------|----|------|------------------------|----------|-------------|-------------------|----|----|------|----|------|------------------------|-----------------|-----------|
| Typ | Ausf. | Fußnoten | 1~ | 3~ | G/DN | PN | | L ₁ [mm] | H [m] | Q [m³/h] | Typ | 1~ | 3~ | G/DN | PN | | L ₁ [mm] | Ausgleichsstück | Fußnote |
| | | | | | | 6 | 10 | | | | | | | | 6 | 10 | | | |
| TOP-ED 50/1-7 | DP | E) | x | - | 50 | 6 | 10 | 280 | 7 | 22 | Magna3 D 50-100 F | x | | 50 | | 6/10 | 280 | | |
| TOP-ED 50/1-7 | DP | altern. | | | | | | | | | Magna3 D 50-80 F | x | | 50 | | 6/10 | 240 | A50-40 | BP) |
| TOP-ED 50/1-10 | DP | E) | x | - | 50 | 6 | 10 | 280 | 9,5 | 24 | Magna3 D 50-120 F | x | | 50 | | 6/10 | 280 | | |
| TOP-ED 50/1-10 | DP | altern. | | | | | | | | | Magna3 D 50-100 F | x | | 50 | | 6/10 | 280 | | BP) |
| TOP-ED 65/1-10 | DP | E) | x | - | 65 | 6 | 10 | 340 | 8,5 | 32+ | Magna3 D 65-100 F | x | | 65 | | 6/10 | 340 | | |
| TOP-ED 65/1-10 | DP | altern. | | | | | | | | | Magna3 D 65-80 F | x | | 65 | | 6/10 | 340 | | |
| TOP-ED 80/1-10 | DP | E) | x | - | 80 | 6 | 10 | 360 | 9,5 | 55+ | Magna3 D 80-100 F | x | | 80 | 6 | 10 | 360 | | |
| TOP-EV 25/1-7 (180mm) | EP | E) V) | x | - | 1½ | | | 180 | 6,5 | 6,5 | Magna3 25-80 | x | | 1½ | | | 180 | | |
| TOP-EV 25/1-7 (280mm) | EP | E) V) | x | - | 1½ | | | 280 | 6,5 | 6,5 | Magna3 25-80 | x | | 1½ | | | 180 | A10+A11 | D) K100) |
| TOP-EV 30/1-7 (180mm) | EP | E) V) | x | - | 2 | | | 180 | 6,5 | 6,5 | Magna3 32-80 | x | | 2 | | | 180 | | |
| TOP-EV 30/1-7 (280mm) | EP | E) V) | x | - | 2 | | | 280 | 6,5 | 6,5 | Magna3 32-80 | x | | 2 | | | 180 | A10+A11 | D) K100) |
| TOP-EV 40/1-4 | EP | E) V) | x | - | 40 | | 6/10 | 250 | 4 | 9+ | Magna3 40-40 F | x | | 40 | | 6/10 | 220 | A40-30 | |
| TOP-EV 50/1-6 | EP | E) V) | x | - | 50 | | 6/10 | 280 | 7 | 14+ | Magna3 50-60 F | x | | 50 | | 6/10 | 240 | A50-40 | |
| TOP-EV 65/1-10 | EP | E) V) | x | - | 65 | | 6/10 | 400 | 8,5 | 30+ | Magna3 65-100 F | x | | 65 | | 6/10 | 340 | | K60) RA) |
| TOP-EV 65/1-10 | EP | altern. | | | | | | | | | Magna3 65-80 F | x | | 65 | | 6/10 | 340 | | K60) RA) |
| TOP-RS 25/7 | EP | | x | x | 1½ | | | 180 | 7 | 7 | Magna3 25-80 | x | | 1½ | | | 180 | | 3) |
| TOP-RS 30/7 | EP | | x | x | 2 | | | 180 | 7 | 7 | Magna3 32-80 | x | | 2 | | | 180 | | 3) |
| TOP-RS 30/10 | EP | | x | x | 2 | | | 180 | 11 | 9 | Magna3 32-120 | x | | 2 | | | 180 | | 3) |
| TOP-S 25/5 | EP | | x | x | 1½ | | | 180 | 5 | 5,5 | Magna3 25-60 | x | | 1½ | | | 180 | | 3) |
| TOP-S 25/7 | EP | | x | x | 1½ | | | 180 | 7 | 7,5 | Magna3 25-80 | x | | 1½ | | | 180 | | 3) |
| TOP-S 25/10 | EP | | x | x | 1½ | | | 180 | 11 | 10 | Magna3 25-100 | x | | 1½ | | | 180 | | 3) BP) |
| TOP-S 25/10 | EP | altern. | | | | | | | | | Magna3 25-120 | x | | 1½ | | | 180 | | 3) |
| TOP-S 25/13 | EP | | x | x | 1½ | | | 180 | 13 | 3,5 | Magna3 25-120 | x | | 1½ | | | 180 | | 3) RQ) |
| TOP-S 30/4 | EP | | x | x | 2 | | | 180 | 3,8 | 9+ | Magna3 32-60 | x | | 2 | | | 180 | | 3) |
| TOP-S 30/5 | EP | | x | x | 2 | | | 180 | 5 | 5,5 | Magna3 32-60 | x | | 2 | | | 180 | | 3) |
| TOP-S 30/7 | EP | | x | x | 2 | | | 180 | 7 | 7,5 | Magna3 32-80 | x | | 2 | | | 180 | | 3) |
| TOP-S 30/10 | EP | | x | x | 2 | | | 180 | 11 | 10 | Magna3 32-120 | x | | 2 | | | 180 | | 3) |
| TOP-S 30/10 | EP | altern. | | | | | | | | | Magna3 32-120 F | x | | 32 | | 6/10 | 220 | | 3) RA) |
| TOP-S 40/4 | EP | | x | x | 40 | 6 | 10 | 220 | 4 | 14 | Magna3 40-40 F | x | | 40 | | 6/10 | 220 | | 3) BP) |
| TOP-S 40/4 | EP | altern. | | | | | | | | | Magna3 40-60 F | x | | 40 | | 6/10 | 220 | | 3) |
| TOP-S 40/7 | EP | | x | x | 40 | 6 | 10 | 250 | 7 | 17 | Magna3 40-80 F | x | | 40 | | 6/10 | 220 | A40-30 | 3) |
| TOP-S 40/10 | EP | | x | x | 40 | 6 | 10 | 250 | 10 | 21 | Magna3 40-100 F | x | | 40 | | 6/10 | 220 | A40-30 | 3) |
| TOP-S 40/10 | EP | altern. | | | | | | | | | Magna3 40-120 F | x | | 40 | | 6/10 | 250 | | 3) |
| TOP-S 40/15 | EP | | x | x | 40 | 6 | 10 | 250 | 15 | 21 | Magna3 40-150 F | x | | 40 | | 6/10 | 250 | | 3) |
| TOP-S 50/4 | EP | | x | x | 50 | 6 | 10 | 240 | 4,7 | 23 | Magna3 50-60 F | x | | 50 | | 6/10 | 240 | | 3) |
| TOP-S 50/7 | EP | | x | x | 50 | 6 | 10 | 280 | 7,5 | 28 | Magna3 50-80 F | x | | 50 | | 6/10 | 240 | A50-40 | 3) BP) |
| TOP-S 50/7 | EP | altern. | | | | | | | | | Magna3 50-100 F | x | | 50 | | 6/10 | 280 | | 3) |
| TOP-S 50/7 RG | EP | | - | x | 50 | | 6/10 | 280 | 7,5 | 28 | Magna3 50-100 FN | x | | 50 | | 6/10 | 280 | | 3) N) |
| TOP-S 50/10 | EP | | | x | 50 | 6 | 10 | 280 | 10 | 31 | Magna3 50-120 F | x | | 50 | | 6/10 | 280 | | 3) |
| TOP-S 50/10 | EP | altern. | | | | | | | | | Magna3 50-100 F | x | | 50 | | 6/10 | 280 | | 3) BP) |
| TOP-S 50/15 | EP | | - | x | 50 | | 6/10 | 340 | 16 | 40 | Magna3 50-180 F | x | | 50 | | 6/10 | 280 | A50-60 | 3) |
| TOP-S 50/15 | EP | altern. | | | | | | | | | TPE 50-160 /2-S | x | x | 50 | | 6/10 | 340 | | T) BP) E) |
| TOP-S 50/15 | EP | altern. | | | | | | | | | TP 50-160 /2 | x | x | 50 | | 6/10 | 340 | | T) BP) |
| TOP-S 65/7 | EP | | x | x | 65 | 6 | 10 | 280 | 7 | 32 | Magna3 65-80 F | x | | 65 | | 6/10 | 340 | | 3) RA) |
| TOP-S 65/7 | EP | altern. | | | | | | | | | Magna3 65-60 F | x | | 65 | | 6/10 | 340 | | 3) RA) |
| TOP-S 65/10 | EP | | x | x | 65 | 6 | 10 | 340 | 9 | 40 | Magna3 65-100 F | x | | 65 | | 6/10 | 340 | | 3) |
| TOP-S 65/13 | EP | | - | x | 65 | 6 | 10 | 340 | 13 | 48 | Magna3 65-120 F | x | | 65 | | 6/10 | 340 | | 3) |
| TOP-S 65/15 | EP | | - | x | 65 | | 6/10 | 340 | 14 | 52 | Magna3 65-150 F | x | | 65 | | 6/10 | 340 | | 3) |
| TOP-S 80/7 | EP | | x | x | 80 | 6 | 10 | 360 | 6,5 | 49 | Magna3 80-80 F | x | | 80 | 6 | 10 | 360 | | 3) |
| TOP-S 80/7 | EP | altern. | | | | | | | | | Magna3 80-60 F | x | | 80 | 6 | 10 | 360 | | 3) BP) |
| TOP-S 80/10 | EP | | - | x | 80 | 6 | 10 | 360 | 10 | 65 | Magna3 80-100 F | x | | 80 | 6 | 10 | 360 | | 3) |
| TOP-S 80/10 | EP | altern. | | | | | | | | | Magna3 80-120 F | x | | 80 | 6 | 10 | 360 | | 3) |
| TOP-S 80/15 | EP | | | x | 80 | 6 | 10 | 360 | 15 | 70 | TPE 80-140 /2-S | | x | 80 | 16 | 360 | | T) SB) BP) E) | |
| TOP-S 80/15 | EP | altern. | | | | | | | | | TP 80-140 /2 | | x | 80 | 16 | 360 | | T) SB) BP) | |
| TOP-S 80/20 | EP | | | x | 80 | 6 | 10 | 360 | 19 | 75 | TPE 80-180 /2-S | | x | 80 | 16 | 360 | | T) SB) BP) E) | |
| TOP-S 80/20 | EP | altern. | | | | | | | | | TP 80-180 /2 | | x | 80 | 16 | 360 | | T) SB) BP) | |
| TOP-S 100/10 | EP | | - | x | 100 | 6 | 10 | 360 | 10 | 65 | Magna3 100-100 F | x | | 100 | 6 | 10 | 450 | | 3) RA) |
| TOP-SD 30/5 | DP | | x | x | 2 | | | 180 | 5,3 | 5,5 | Magna3 D 32-60 | x | | 2 | | | 180 | | 3) |
| TOP-SD 32/7 | DP | | x | x | 32 | 6 | 10 | 220 | 6,8 | 7 | Magna3 D 32-60 F | x | | 32 | | 6/10 | 220 | | 3) |
| TOP-SD 32/10 | DP | | x | x | 32 | | 6/10 | 220 | 11 | 10 | Magna3 D 32-100 F | x | | 32 | | 6/10 | 220 | | 3) |
| TOP-SD 32/10 | DP | altern. | | | | | | | | | Magna3 D 32-120 F | x | | 32 | | 6/10 | 220 | | 3) |
| TOP-SD 40/3 | DP | | x | x | 40 | | 6/10 | 250 | 3,6 | 9 | Magna3 D 40-40 F | x | | 40 | | 6/10 | 220 | A40-30 | 3) |
| TOP-SD 40/7 | DP | | x | x | 40 | 6 | 10 | 250 | 7 | 16 | Magna3 D 40-80 F | x | | 40 | | 6/10 | 220 | A40-30 | 3) |
| TOP-SD 40/10 | DP | | x | x | 40 | 6 | 10 | 250 | 10 | 20 | Magna3 D 40-100 F | x | | 40 | | 6/10 | 220 | A40-30 | 3) |
| TOP-SD 40/15 | DP | | x | x | 40 | | 6/10 | 250 | 15 | 20 | Magna3 D 40-150 F | x | | 40 | | 6/10 | 250 | | 3) |
| TOP-SD 50/7 | DP | | x | x | 50 | 6 | 10 | 280 | 7 | 26 | Magna3 D 50-80 F | x | | 50 | | 6/10 | 240 | A50-40 | 3) BP) |
| TOP-SD 50/7 | DP | altern. | | | | | | | | | Magna3 D 50-100 F | x | | 50 | | 6/10 | 280 | | 3) |
| TOP-SD 50/10 | DP | | x | x | 50 | 6 | 10 | 280 | 9,5 | 28 | Magna3 D 50-120 F | x | | 50 | | 6/10 | 280 | | 3) |
| TOP-SD 50/10 | DP | altern. | | | | | | | | | Magna3 D 50-100 F | x | | 50 | | 6/10 | 280 | | 3) BP) |

➤ Wilo ersetzt durch Grundfos

| WILO | | | | | | | | | | | GRUNDFOS | | | | | | | | |
|---------------------|-------|----------|----|----|------|----|------|------------------------|----------|-------------|-------------------|----|----|------|----|------|------------------------|-----------------|----------------|
| Typ | Ausf. | Fußnoten | 1~ | 3~ | G/DN | PN | | L ₁ [mm] | H [m] | Q [m³/h] | Typ | 1~ | 3~ | G/DN | PN | | L ₁ [mm] | Ausgleichsstück | Fußnote |
| | | | | | | 6 | 10 | | | | | | | | 6 | 10 | | | |
| TOP-SD 50/15 | DP | | - | x | 50 | | 6/10 | 340 | 16 | 40 | Magna3 D 50-180 F | x | | 50 | | 6/10 | 280 | A50-60 | 3) BP) |
| TOP-SD 50/15 | DP | altern. | | | | | | | | | TPED 50-160 /2-S | x | x | 50 | | 6/10 | 340 | | T) BP) E) |
| TOP-SD 50/15 | DP | altern. | | | | | | | | | TPD 50-160 /2 | x | x | 50 | | 6/10 | 340 | | T) BP) |
| TOP-SD 65/10 | DP | | x | x | 65 | 6 | 10 | 340 | 8,5 | 40 | Magna3 D 65-80 F | x | | 65 | | 6/10 | 340 | | 3) |
| TOP-SD 65/13 | DP | | - | x | 65 | 6 | 10 | 340 | 13 | 45 | Magna3 D 65-150 F | x | | 65 | | 6/10 | 340 | | 3) |
| TOP-SD 65/13 | DP | altern. | | | | | | | | | Magna3 D 65-120 F | x | | 65 | | 6/10 | 340 | | 3) |
| TOP-SD 65/15 | DP | | - | x | 65 | | 6/10 | 340 | 14,5 | 51 | Magna3 D 65-150 F | x | | 65 | | 6/10 | 340 | | 3) |
| TOP-SD 80/7 (1ph) | DP | | x | - | 80 | 6 | 10 | 360 | 6,5 | 45 | Magna3 D 80-60 F | x | | 80 | 6 | 10 | 360 | | |
| TOP-SD 80/10 | DP | | - | x | 80 | 6 | 10 | 360 | 10 | 63 | Magna3 D 80-100 F | x | | 80 | 6 | 10 | 360 | | 3) |
| TOP-SD 80/15 | DP | | | x | 80 | 6 | 10 | 360 | 15 | 67 | TPED 80-140 /2-S | | x | 80 | | 16 | 360 | | T) BP) E) |
| TOP-SD 80/15 | DP | altern. | | | | | | | | | TPD 80-140 /2 | | x | 80 | | 16 | 360 | | T) BP) SB) |
| TOP-SD 80/20 | DP | | | x | 80 | 6 | 10 | 360 | 18,5 | 74 | TPED 80-180 /2-S | | x | 80 | | 16 | 360 | | T) BP) E) |
| TOP-SD 80/20 | DP | altern. | | | | | | | | | TPD 80-180 /2 | | x | 80 | | 16 | 360 | | T) BP) SB) |
| TOP-STG 25/7 | SO | | x | x | 1½ | | | 180 | 7 | 7,5 | Magna3 25-80 | x | | 1½ | | 180 | | | 3) |
| TOP-STG 25/10 | SO | | x | x | 1½ | | | 180 | 11 | 10 | Magna3 25-100 | x | | 1½ | | 180 | | | 3) BP) |
| TOP-STG 25/13 | SO | | x | x | 1½ | | | 180 | 13 | 4 | Magna3 25-120 | x | | 1½ | | 180 | | | 3) BP) RQ) |
| TOP-STG 30/7 | SO | | x | x | 2 | | | 180 | 7 | 7,5 | Magna3 32-80 | x | | 2 | | 180 | | | 3) |
| TOP-STG 30/10 | SO | | x | x | 2 | | | 180 | 11 | 10 | Magna3 32-100 | x | | 2 | | 180 | | | 3) BP) |
| TOP-STG 30/10 | SO | altern. | | | | | | | | | Magna3 32-120 F | x | | 32 | | 6/10 | 220 | | 3) RA) |
| TOP-STG 40/10 | SO | | x | x | 40 | | 6/10 | 250 | 10 | 22 | Magna3 40-100 F | x | | 40 | | 6/10 | 220 | A40-30 | 3) |
| TOP-STG 40/15 | SO | | x | x | 40 | | 6/10 | 250 | 15 | 21 | Magna3 40-150 F | x | | 40 | | 6/10 | 250 | | 3) |
| TOP-STG 50/10 | SO | | | x | 50 | | 6/10 | 280 | 10 | 31 | Magna3 50-100 F | x | | 50 | | 6/10 | 280 | | 3) |
| TOP-STG 50/15 | SO | | | x | 50 | | 6/10 | 340 | 16 | 40 | Magna3 50-180 F | x | | 50 | | 6/10 | 280 | A50-60 | 3) |
| TOP-STG 65/10 | SO | | | x | 65 | | 6/10 | 340 | 9 | 40 | Magna3 65-100 F | x | | 65 | | 6/10 | 340 | | 3) |
| TOP-STG 65/15 | SO | | | x | 65 | | 6/10 | 340 | 14 | 52 | Magna3 65-150 F | x | | 65 | | 6/10 | 340 | | 3) |
| TOP-STGD 32/10 | SO | | x | | 32 | | 6/10 | 220 | 11 | 10 | Magna3 D 32-120 F | x | | 32 | | 6/10 | 220 | | |
| TOP-STGD 40/10 | SO | | x | x | 40 | | 6/10 | 250 | 10 | 19 | Magna3 D 40-100 F | x | | 40 | | 6/10 | 220 | A40-30 | 3) |
| TOP-STGD 40/15 | SO | | x | x | 40 | | 6/10 | 250 | 15 | 20 | Magna3 D 40-150 F | x | | 40 | | 6/10 | 250 | | 3) |
| TOP-SV 25/7 (180mm) | EP | V) | x | x | 1½ | | | 180 | 7 | 7 | Magna3 25-80 | x | | 1½ | | 180 | | | 3) |
| TOP-SV 25/7 (280mm) | EP | V) | x | x | 1½ | | | 280 | 7 | 7 | Magna3 25-80 | x | | 1½ | | 180 | A10+A11 | 3) D) K100) | |
| TOP-SV 30/7 (180mm) | EP | V) | x | x | 2 | | | 180 | 7 | 7 | Magna3 32-80 | x | | 2 | | 180 | | | 3) |
| TOP-SV 30/7 (280mm) | EP | V) | x | x | 2 | | | 280 | 7 | 7 | Magna3 32-80 | x | | 2 | | 180 | A10+A11 | 3) D) K100) | |
| TOP-SV 40/4 | EP | V) | x | x | 40 | | 6/10 | 250 | 4,5 | 11 | Magna3 32-60 | x | | 2 | | 180 | A18 | 3) | |
| TOP-SV 40/4 | EP | altern. | | | | | | | | | Magna3 40-40 F | x | | 40 | | 6/10 | 220 | A40-30 | 3) |
| TOP-SV 50/6 | EP | V) | x | x | 50 | | 6/10 | 280 | 7 | 17 | Magna3 50-60 F | x | | 50 | | 6/10 | 240 | A50-40 | 3) |
| TOP-SV 65/10 | EP | V) | - | x | 65 | | 6/10 | 400 | 8,5 | 40 | Magna3 65-100 F | x | | 65 | | 6/10 | 340 | | 3) K60) RA) |
| TOP-Z 20/4 | TZ | N) | x | x | 1¼ | | | 150 | 3,3 | 4 | Alpha1 20-45 N | x | | 1¼ | | 150 | | | 3) N) |
| TOP-Z 20/4 | TZ | altern. | | | | | | | | | UP 20-45 N | x | | 1¼ | | 150 | | | 3) N) |
| TOP-Z 25/6 | TZ | N) | x | x | 1½ | | | 180 | 6 | 5,5 | Magna3 25-60 N | x | | 1½ | | 180 | | | 3) N) |
| TOP-Z 25/6 | TZ | altern. | | | | | | | | | UPS 25-55 N 180 | x | | 1½ | | 180 | | | 3) N) |
| TOP-Z 25/10 | TZ | B) | x | x | 1½ | | | 180 | 11 | 10 | Magna3 25-120 N | x | | 1½ | | 180 | | | 3) N) |
| TOP-Z 25/10 | TZ | altern. | | | | | | | | | UPS 32-100 N 180 | x | | 2 | | 180 | | | 3) N) RA) 16) |
| TOP-Z 30 | TZ | B) | x | x | 2 | | | 180 | 5,5 | 5,5 | Magna3 32-60 N | x | | 2 | | 180 | | | 3) N) |
| TOP-Z 30 | TZ | altern. | | | | | | | | | UPS 32-80 N 180 | x | | 2 | | 180 | | | 3) N) |
| TOP-Z 30/7 | TZ | B) | x | x | 2 | | | 180 | 5,5 | 7 | Magna3 32-60 N | x | | 2 | | 180 | | | 3) N) |
| TOP-Z 30/7 | TZ | altern. | | | | | | | | | UPS 32-80 N 180 | x | | 2 | | 180 | | | 3) N) |
| TOP-Z 30/10 | TZ | B) | x | x | 2 | | | 180 | 11 | 10 | Magna3 32-120 N | x | | 2 | | 180 | | | 3) N) |
| TOP-Z 30/10 | TZ | altern. | | | | | | | | | UPS 32-100 N 180 | x | | 2 | | 180 | | | 3) N) |
| TOP-Z 40 (GG) | TZ | G) | x | x | 40 | 6 | 10 | 250 | 5,8 | 15 | Magna3 40-60 F | x | | 40 | | 6/10 | 220 | A40-30 | 3) G) KB) |
| TOP-Z 40 (GG) | TZ | altern. | | | | | | | | | UPS 40-60 /2 FB | x | x | 40 | | 6/10 | 250 | | B) |
| TOP-Z 40 (RG) | TZ | B) | x | x | 40 | 6 | 10 | 250 | 5,8 | 15 | Magna3 40-120 FN | x | | 40 | | 6/10 | 250 | | 3) N) |
| TOP-Z 40 (RG) | TZ | altern. | | | | | | | | | Magna3 40-60 FN | x | | 40 | | 6/10 | 220 | | 3) N) K30) RA) |
| TOP-Z 40 (RG) | TZ | altern. | | | | | | | | | UPS 40-60 /2 FB | x | x | 40 | | 6/10 | 250 | | B) |
| TOP-Z 40/7 (GG) | TZ | G) | x | x | 40 | 6 | 10 | 250 | 6 | 16 | Magna3 40-60 F | x | | 40 | | 6/10 | 220 | A40-30 | 3) G) KB) |
| TOP-Z 40/7 (GG) | TZ | altern. | | | | | | | | | UPS 40-60 /2 FB | x | x | 40 | | 6/10 | 250 | | B) |
| TOP-Z 40/7 (RG) | TZ | B) | x | x | 40 | 6 | 10 | 250 | 6 | 16 | Magna3 40-120 FN | x | | 40 | | 6/10 | 250 | | 3) N) |
| TOP-Z 40/7 (RG) | TZ | altern. | | | | | | | | | Magna3 40-60 FN | x | | 40 | | 6/10 | 220 | | 3) N) K30) RA) |
| TOP-Z 40/7 (RG) | TZ | altern. | | | | | | | | | UPS 40-60 /2 FB | x | x | 40 | | 6/10 | 250 | | B) |
| TOP-Z 50 (GG) | TZ | G) | - | x | 50 | 6 | 10 | 280 | 6,9 | 25 | Magna3 50-100 F | x | | 50 | | 6/10 | 280 | | 3) G) KB) |
| TOP-Z 50 (GG) | TZ | altern. | | | | | | | | | Magna3 50-80 F | x | | 50 | | 6/10 | 240 | A50-40 | 3) G) KB) |
| TOP-Z 50 (GG) | TZ | altern. | | | | | | | | | UPS 50-60 /2 FB | | x | 50 | | 6/10 | 280 | | B) |
| TOP-Z 50 (RG) | TZ | B) | - | x | 50 | 6 | 10 | 280 | 6,9 | 25 | Magna3 50-100 FN | x | | 50 | | 6/10 | 280 | | 3) N) |
| TOP-Z 50 (RG) | TZ | altern. | | | | | | | | | Magna3 50-80 FN | x | | 50 | | 6/10 | 240 | | 3) N) K40) RA) |
| TOP-Z 50 (RG) | TZ | altern. | | | | | | | | | UPS 50-60 /2 FB | | x | 50 | | 6/10 | 280 | | B) |
| TOP-Z 50/7 (GG) | TZ | G) | - | x | 50 | 6 | 10 | 280 | 6,9 | 26 | Magna3 50-100 F | x | | 50 | | 6/10 | 280 | | 3) G) KB) |
| TOP-Z 50/7 (GG) | TZ | altern. | | | | | | | | | Magna3 50-80 F | x | | 50 | | 6/10 | 240 | A50-40 | 3) G) KB) |
| TOP-Z 50/7 (GG) | TZ | altern. | | | | | | | | | UPS 50-60 /2 FB | | x | 50 | | 6/10 | 280 | | B) |
| TOP-Z 50/7 (RG) | TZ | B) | - | x | 50 | 6 | 10 | 280 | 6,9 | 26 | Magna3 50-100 FN | x | | 50 | | 6/10 | 280 | | 3) N) |
| TOP-Z 50/7 (RG) | TZ | altern. | | | | | | | | | Magna3 50-80 FN | x | | 50 | | 6/10 | 240 | | 3) N) K40) RA) |

➤ Wilo ersetzt durch Grundfos

| WILO | | | | | | | | | | GRUNDFOS | | | | | | | | | | |
|----------------------|-------|----------|----|----|------|-----|------|------------------------|----------|-------------|-------------------|------------------|----|------|-----|------|------------------------|-----------------|---------------------|--------|
| Typ | Ausf. | Fußnoten | 1~ | 3~ | G/DN | PN | | L ₁ [mm] | H [m] | Q [m³/h] | Typ | 1~ | 3~ | G/DN | PN | | L ₁ [mm] | Ausgleichsstück | Fußnote | |
| | | | | | | 6 | 10 | | | | | | | | 6 | 10 | | | | |
| TOP-Z 50/7 (RG) | TZ | altern. | | | | | | | | | UPS 50-60 /2 FB | | x | 50 | | 6/10 | 280 | | B) | |
| TOP-Z 65 (GG) | TZ | G) | - | x | 65 | 6 | 10 | 340 | 8,4 | 40 | Magna3 65-100 F | x | | 65 | | 6/10 | 340 | | 3) G) KB) | |
| TOP-Z 65 (GG) | TZ | altern. | | | | | | | | | UPS 65-120 FB | | x | 65 | | 6/10 | 340 | | B) | |
| TOP-Z 65 (RG) | TZ | B) | - | x | 65 | 6 | 10 | 340 | 8,4 | 40 | Magna3 65-100 FN | x | | 65 | | 6/10 | 340 | | 3) N) | |
| TOP-Z 65 (RG) | TZ | altern. | | | | | | | | | UPS 65-120 FB | | x | 65 | | 6/10 | 340 | | B) | |
| TOP-Z 65/10 (GG) | TZ | G) | - | x | 65 | 6 | 10 | 340 | 8,7 | 42 | Magna3 65-100 F | x | | 65 | | 6/10 | 340 | | 3) G) KB) | |
| TOP-Z 65/10 (GG) | TZ | altern. | | | | | | | | | UPS 65-120 FB | | x | 65 | | 6/10 | 340 | | B) | |
| TOP-Z 65/10 (RG) | TZ | B) | - | x | 65 | 6 | 10 | 340 | 8,7 | 42 | Magna3 65-100 FN | x | | 65 | | 6/10 | 340 | | 3) N) | |
| TOP-Z 65/10 (RG) | TZ | altern. | | | | | | | | | UPS 65-120 FB | | x | 65 | | 6/10 | 340 | | B) | |
| TOP-Z 80 (GG) | TZ | G) | - | x | 80 | 6 | 10 | 360 | 8 | 50+ | Magna3 80-80 F | x | | 80 | 6 | 10 | 360 | | 3) G) KB) | |
| TOP-Z 80 (GG) | TZ | altern. | | | | | | | | | UPS 80-120 FB | | x | 80 | 6 | 10 | 360 | | B) | |
| TOP-Z 80 (RG) | TZ | B) | - | x | 80 | 6 | 10 | 360 | 8 | 50+ | TPE 80-120 /2-S B | x | | 80 | 6 | 10 | 360 | | T) B) E) | |
| TOP-Z 80 (RG) | TZ | altern. | | | | | | | | | TP 80-120 /2 B | | x | 80 | 6 | 10 | 360 | | T) B) | |
| TOP-Z 80 (RG) | TZ | altern. | | | | | | | | | UPS 80-120 FB | | x | 80 | 6 | 10 | 360 | | B) | |
| TOP-Z 80/10 (GG) | TZ | G) | - | x | 80 | 6 | 10 | 360 | 9 | 66 | Magna3 80-100 F | x | | 80 | 6 | 10 | 360 | | 3) G) KB) | |
| TOP-Z 80/10 (GG) | TZ | altern. | | | | | | | | | UPS 80-120 FB | | x | 80 | 6 | 10 | 360 | | B) | |
| TOP-Z 80/10 (RG) | TZ | B) | - | x | 80 | 6 | 10 | 360 | 9 | 66 | TPE 80-120 /2-S B | x | | 80 | 6 | 10 | 360 | | T) B) E) | |
| TOP-Z 80/10 (RG) | TZ | altern. | | | | | | | | | TP 80-120 /2 B | | x | 80 | 6 | 10 | 360 | | T) B) | |
| TOP-Z 80/10 (RG) | TZ | altern. | | | | | | | | | UPS 80-120 FB | | x | 80 | 6 | 10 | 360 | | B) | |
| TOP-ZV 25/7 | TZ | G) V) | x | x | 1½ | | | 180 | 5,5 | 6,5 | Magna3 25-60 | x | | 1½ | | 180 | | | 3) G) KB) | |
| TOP-ZV 25/7 | TZ | altern. | | | | | | | | | UPS 25-55 N 180 | | x | 1½ | | 180 | | | 3) N) | |
| TOP-ZV 30/7 | TZ | G) V) | x | x | 2 | | | 180 | 5,5 | 6,5 | Magna3 32-60 | x | | 2 | | 180 | | | 3) G) | |
| TOP-ZV 30/7 | TZ | altern. | | | | | | | | | UPS 32-80 N 180 | | x | 2 | | 180 | | | 3) N) | |
| TOP-ZV 40/4 | TZ | G) V) | x | x | 40 | | 6/10 | 250 | 3,5 | 11 | Magna3 40-40 F | x | | 40 | | 6/10 | 220 | A40-30 | 3) G) KB) | |
| TOP-ZV 40/4 | TZ | altern. | | | | | | | | | UPS 40-30 FB | | x | x | 40 | | 6/10 | 250 | | B) |
| TOP-ZV 50/6 | TZ | G) V) | x | x | 50 | | 6/10 | 280 | 6 | 15 | Magna3 50-60 F | x | | 50 | | 6/10 | 240 | A50-40 | 3) G) KB) | |
| TOP-ZV 50/6 | TZ | altern. | | | | | | | | | UPS 50-60 /2 FB | | x | x | 50 | | 6/10 | 280 | | B) |
| TOP-ZV 65/10 | TZ | G) V) | | x | 65 | | 6/10 | 400 | 8,4 | 40 | Magna3 65-100 F | x | | 65 | | 6/10 | 340 | | 3) G) KB) (K60) RA) | |
| TOP-ZV 65/10 | TZ | altern. | | | | | | | | | UPS 65-120 FB | | x | 65 | | 6/10 | 340 | | B) RA) | |
| TP 30 | DP | | x | x | 32 | 6 | 10 | 400 | 1,5 | 6 | Magna3 D 32-40 F | x | | 32 | | 6/10 | 220 | | 3) 4) K180) RA) | |
| TP 40-1 | DP | | x | x | 40 | 6 | 10 | 500 | 3 | 11 | Magna3 D 40-40 F | x | | 40 | | 6/10 | 220 | | 3) 4) K280) RA) | |
| TP 40-2 | DP | | x | x | 40 | 6 | 10 | 500 | 2 | 8 | Magna3 D 40-40 F | x | | 40 | | 6/10 | 220 | | 3) 4) K280) RA) | |
| TP 50-1 | DP | | x | x | 50 | 6 | 10 | 560 | 4 | 22 | Magna3 D 50-60 F | x | | 50 | | 6/10 | 240 | | 3) 4) K320) RA) | |
| TP 50-2 | DP | | x | x | 50 | 6 | 10 | 560 | 3,5 | 17 | Magna3 D 50-40 F | x | | 50 | | 6/10 | 240 | | 3) 4) K320) RA) | |
| TP 65-1 | DP | | x | x | 65 | 6 | 10 | 680 | 4,5 | 42 | Magna3 D 65-60 F | x | | 65 | | 6/10 | 340 | | 3) 4) K340) RA) | |
| TP 65-1 | DP | altern. | | | | | | | | | Magna3 D 65-100 F | | x | 65 | | 6/10 | 340 | | 3) 4) K340) RA) | |
| TP 65-2 | DP | | x | x | 65 | 6 | 10 | 680 | 3,5 | 35 | Magna3 D 65-60 F | x | | 65 | | 6/10 | 340 | | 3) 4) K340) RA) | |
| TP 80-1 | DP | | x | x | 80 | 6 | 10 | 720 | 5 | 55 | Magna3 D 80-80 F | x | | 80 | 6 | 10 | 360 | | 3) 4) K360) RA) | |
| TP 80-2 | DP | | x | x | 80 | 6 | 10 | 720 | 3,5 | 44 | Magna3 D 80-60 F | x | | 80 | 6 | 10 | 360 | | 3) 4) K360) RA) | |
| TS 30/60 | DP | | x | x | 32 | 6 | 10 | 400 | 2 | 7 | Magna3 D 32-40 F | x | | 32 | | 6/10 | 220 | | 3) 4) K180) RA) | |
| TS 30/70 | DP | | x | x | 32 | 6 | 10 | 400 | 3,5 | 10 | Magna3 D 32-60 F | x | | 32 | | 6/10 | 220 | | 3) 4) K180) RA) | |
| TS 40/80 | DP | | x | x | 40 | 6 | 10 | 500 | 4,5 | 13 | Magna3 D 40-120 F | x | | 40 | | 6/10 | 250 | | 3) 4) K250) RA) | |
| TS 50/90 | DP | | - | x | 50 | 6 | 10 | 560 | 6 | 23 | Magna3 D 50-60 F | x | | 50 | | 6/10 | 240 | | 3) 4) K320) RA) | |
| TS 50/100 | DP | | - | x | 50 | 6 | 10 | 560 | 8 | 30 | Magna3 D 50-100 F | x | | 50 | | 6/10 | 280 | | 3) 4) K280) RA) | |
| TS 65/110 | DP | | - | x | 65 | 6 | 10 | 680 | 7 | 51 | Magna3 D 65-100 F | x | | 65 | | 6/10 | 340 | | 3) 4) K340) RA) | |
| TS 65/125 | DP | | - | x | 65 | 6 | 10 | 680 | 9 | 60 | Magna3 D 65-120 F | x | | 65 | | 6/10 | 340 | | 3) 4) K340) RA) | |
| TS 80/125 | DP | | - | x | 80 | 6 | 10 | 720 | 10,5 | 70+ | Magna3 D 80-120 F | x | | 80 | 6 | 10 | 360 | | 3) 4) K360) RA) | |
| USp 20 r | EP | | x | - | 1¼ | | | 180 | 4 | 3,5+ | Alpha2 25-40 | x | | 1½ | | 180 | | | RA) 16) 17) | |
| USp 20/60 r | EP | | x | - | 1¼ | | | 180 | 4 | 3,5+ | Alpha2 25-40 | x | | 1½ | | 180 | | | RA) 16) 17) | |
| USp-30 GWW | TZ | | x | x | 2 | | | 180 | 4 | 4,5 | Alpha2 32-40 N | x | | 2 | | 180 | | | 3) N) | |
| USp-30 GWW | TZ | altern. | | | | | | | | | UP 20-45 N | | x | 1¼ | | 150 | | A2 | 3) N) | |
| USp 32 r | EP | | x | - | 2 | | | 180 | 7 | 5,5+ | Magna3 32-80 | x | | 2 | | 180 | | | | |
| USp 40 r | EP | | x | - | 40 | | 10 | 250 | 8,5 | 13+ | Magna3 40-80 F | x | | 40 | | 6/10 | 220 | A40-30 | | |
| USp 50 r | EP | | | x | 50 | | 10 | 280 | 10 | 20+ | Magna3 50-100 F | x | | 50 | | 6/10 | 280 | | 3) | |
| USp 65 r | EP | | | x | 65 | | 10 | 340 | 11 | 35+ | Magna3 65-120 F | x | | 65 | | 6/10 | 340 | | 3) | |
| USp 80 r | EP | | | x | 80 | | 10 | 340 | 13 | 45+ | Magna3 80-120 F | x | | 80 | | 10 | 360 | | 3) RA) | |
| USp 80/125 r | EP | | | x | 80 | | 10 | 340 | 11 | 58+ | Magna3 80-120 F | x | | 80 | | 10 | 360 | | 3) RA) | |
| USp 100/125 r | EP | | | - | x | 100 | | 10 | 380 | 13 | 60+ | Magna3 100-120 F | x | | 100 | | 10 | 450 | | 3) RA) |
| USpP 80/125 r | EP | | | x | 80 | | 10 | 340 | 5,8 | 50+ | Magna3 80-80 F | x | | 80 | | 10 | 360 | | 3) RA) | |
| Yonos MAXO 25/0.5-7 | EP | E) | x | | 1½ | | | 180 | 7 | 7+ | Magna3 25-80 | x | | 1½ | | 180 | | | | |
| Yonos MAXO 25/0.5-10 | EP | E) | x | | 1½ | | | 180 | 10 | 8+ | Magna3 25-100 | x | | 1½ | | 180 | | | | |
| Yonos MAXO 25/0.5-12 | EP | E) | x | | 1½ | | | 180 | 11 | 11+ | Magna3 25-120 | x | | 1½ | | 180 | | | BP) | |
| Yonos MAXO 25/0.5-12 | EP | altern. | | | | | | | | | Magna3 32-120 F | | x | 32 | | 6/10 | 220 | | RA) | |
| Yonos MAXO 30/0.5-7 | EP | E) | x | | 2 | | | 180 | 7 | 7+ | Magna3 32-80 | x | | 2 | | 180 | | | | |
| Yonos MAXO 30/0.5-10 | EP | E) | x | | 2 | | | 180 | 10 | 8+ | Magna3 32-100 | x | | 2 | | 180 | | | | |
| Yonos MAXO 30/0.5-12 | EP | E) | x | | 2 | | | 180 | 11 | 11+ | Magna3 32-120 | x | | 2 | | 180 | | | BP) | |
| Yonos MAXO 30/0.5-12 | EP | altern. | | | | | | | | | Magna3 32-120 F | | x | 32 | | 6/10 | 220 | | RA) | |
| Yonos MAXO 40/0.5-4 | EP | E) | x | | 40 | | 6/10 | 220 | 5 | 11+ | Magna3 40-60 F | x | | 40 | | 6/10 | 220 | | | |
| Yonos MAXO 40/0.5-4 | EP | altern. | | | | | | | | | Magna3 32-60 | | x | 2 | | 180 | | A18 | BP) | |

➤ Wilo ersetzt durch Grundfos

| WILO | | | | | | | | | | | GRUNDFOS | | | | | | | | | | |
|------------------------|-------|-----------|----|----|------|----|------|------------------------|----------|-------------|-------------------|----|----|------|----|------|------------------------|-----------------|----------------|--|--|
| Typ | Ausf. | Fußnoten | 1~ | 3~ | G/DN | PN | | L ₁ [mm] | H [m] | Q [m³/h] | Typ | 1~ | 3~ | G/DN | PN | | L ₁ [mm] | Ausgleichsstück | Fußnote | | |
| | | | | | | 6 | 10 | | | | | | | | 6 | 10 | | | | | |
| Yonos MAXO 40/0.5-8 | EP | E) | x | | 40 | | 6/10 | 220 | 8 | 15+ | Magna3 40-80 F | x | | 40 | | 6/10 | 220 | | | | |
| Yonos MAXO 40/0.5-12 | EP | E) | x | | 40 | | 6/10 | 250 | 12 | 18+ | Magna3 40-120 F | x | | 40 | | 6/10 | 250 | | | | |
| Yonos MAXO 40/0.5-16 | EP | E) | x | | 40 | | 6/10 | 250 | 16 | 27+ | Magna3 40-150 F | x | | 40 | | 6/10 | 250 | | | | |
| Yonos MAXO 40/0.5-16 | EP | altern. | | | | | | | | | Magna3 40-180 F | x | | 40 | | 6/10 | 250 | | | | |
| Yonos MAXO 50/0.5-8 | EP | E) | x | | 50 | | 6/10 | 240 | 8 | 15+ | Magna3 50-80 F | x | | 50 | | 6/10 | 240 | | | | |
| Yonos MAXO 50/0.5-9 | EP | E) | x | | 50 | | 6/10 | 280 | 9 | 23+ | Magna3 50-100 F | x | | 50 | | 6/10 | 280 | | | | |
| Yonos MAXO 50/0.5-12 | EP | E) | x | | 50 | | 6/10 | 280 | 11 | 25+ | Magna3 50-120 F | x | | 50 | | 6/10 | 280 | | | | |
| Yonos MAXO 50/0.5-16 | EP | E) | x | | 50 | | 6/10 | 340 | 16 | 43+ | Magna3 50-150 F | x | | 50 | | 6/10 | 280 | A50-60 | BP) | | |
| Yonos MAXO 50/0.5-16 | EP | altern. | | | | | | | | | Magna3 65-150 F | x | | 65 | | 6/10 | 340 | | RA) | | |
| Yonos MAXO 65/0.5-9 | EP | E) | x | | 65 | | 6/10 | 280 | 9 | 25+ | Magna3 65-100 F | x | | 65 | | 6/10 | 340 | | RA) | | |
| Yonos MAXO 65/0.5-12 | EP | E) | x | | 65 | | 6/10 | 340 | 10 | 41+ | Magna3 65-120 F | x | | 65 | | 6/10 | 340 | | | | |
| Yonos MAXO 65/0.5-12 | EP | altern. | | | | | | | | | Magna3 65-100 F | x | | 65 | | 6/10 | 340 | | | | |
| Yonos MAXO 65/0.5-16 | EP | E) | x | | 65 | | 6/10 | 340 | 16 | 48+ | Magna3 65-150 F | x | | 65 | | 6/10 | 340 | | | | |
| Yonos MAXO 80/0.5-6 | EP | E) | x | | 80 | 6 | 10 | 360 | 7 | 45+ | Magna3 80-80 F | x | | 80 | 6 | 10 | 360 | | | | |
| Yonos MAXO 80/0.5-12 | EP | E) | x | | 80 | 6 | 10 | 360 | 12 | 56+ | Magna3 80-120 F | x | | 80 | 6 | 10 | 360 | | | | |
| Yonos MAXO 100/0.5-12 | EP | | x | | 100 | 6 | 10 | 360 | 12 | 56+ | Magna3 100-120 F | x | | 100 | 6 | 10 | 450 | | RA) | | |
| Yonos MAXO-D 32/0.5-7 | DP | E) | x | | 32 | | 6/10 | 220 | 7 | 6+ | Magna3 D 32-60 F | x | | 32 | | 6/10 | 220 | | BP) | | |
| Yonos MAXO-D 32/0.5-7 | DP | altern. | | | | | | | | | Magna3 D 32-60 F | x | | 32 | | 6/10 | 220 | | BP) | | |
| Yonos MAXO-D 32/0.5-11 | DP | E) | x | | 32 | | 6/10 | 220 | 9 | 12+ | Magna3 D 32-120 F | x | | 32 | | 6/10 | 220 | | | | |
| Yonos MAXO-D 40/0.5-8 | DP | E) | x | | 40 | | 6/10 | 220 | 8 | 14+ | Magna3 D 40-80 F | x | | 40 | | 6/10 | 220 | | | | |
| Yonos MAXO-D 40/0.5-12 | DP | E) | x | | 40 | | 6/10 | 250 | 12 | 18+ | Magna3 D 40-120 F | x | | 40 | | 6/10 | 250 | | | | |
| Yonos MAXO-D 40/0.5-16 | DP | E) | x | | 40 | | 6/10 | 250 | 16 | 24+ | Magna3 D 40-150 F | x | | 40 | | 6/10 | 250 | | | | |
| Yonos MAXO-D 40/0.5-16 | DP | altern. | | | | | | | | | Magna3 D 40-180 F | x | | 40 | | 6/10 | 250 | | | | |
| Yonos MAXO-D 50/0.5-9 | DP | E) | x | | 50 | | 6/10 | 280 | 9 | 20+ | Magna3 D 50-100 F | x | | 50 | | 6/10 | 280 | | | | |
| Yonos MAXO-D 50/0.5-9 | DP | altern. | | | | | | | | | Magna3 D 50-80 F | x | | 50 | | 6/10 | 240 | A50-40 | BP) | | |
| Yonos MAXO-D 50/0.5-12 | DP | E) | x | | 50 | | 6/10 | 280 | 11 | 22+ | Magna3 D 50-120 F | x | | 50 | | 6/10 | 280 | | | | |
| Yonos MAXO-D 50/0.5-12 | DP | altern. | | | | | | | | | Magna3 D 50-100 F | x | | 50 | | 6/10 | 280 | | BP) | | |
| Yonos MAXO-D 50/0.5-16 | DP | E) | x | | 50 | | 6/10 | 340 | 16 | 34+ | Magna3 D 50-180 F | x | | 50 | | 6/10 | 280 | A50-60 | BP) | | |
| Yonos MAXO-D 50/0.5-16 | DP | altern. | | | | | | | | | Magna3 D 65-150 F | x | | 65 | | 6/10 | 340 | | BP) RA) | | |
| Yonos MAXO-D 65/0.5-12 | DP | E) | x | | 65 | | 6/10 | 340 | 10 | 36+ | Magna3 D 65-120 F | x | | 65 | | 6/10 | 340 | | | | |
| Yonos MAXO-D 65/0.5-16 | DP | E) | x | | 65 | | 6/10 | 340 | 16 | 48+ | Magna3 D 65-150 F | x | | 65 | | 6/10 | 340 | | | | |
| Yonos MAXO-D 80/0.5-12 | DP | E) | x | | 80 | 6 | 10 | 360 | 12 | 52+ | Magna3 D 80-120 F | x | | 80 | 6 | 10 | 360 | | | | |
| Yonos PICO 15/1-4 | EP | E) | x | - | 1 | | | 130 | 4 | 2,5 | Alpha2 15-40 130 | x | | 1 | | | 130 | | | | |
| Yonos PICO 15/1-6 | EP | E) | x | - | 1 | | | 130 | 6 | 3,5 | Alpha2 15-60 130 | x | | 1 | | | 130 | | | | |
| Yonos PICO 25/1-4 | EP | E) | x | - | 1½ | | | 180 | 4 | 2,5 | Alpha2 25-40 | x | | 1½ | | | 180 | | | | |
| Yonos PICO 25/1-4 -130 | EP | E) | x | - | 1½ | | | 130 | 4 | 2,5 | Alpha2 25-40 130 | x | | 1½ | | | 130 | | | | |
| Yonos PICO 25/1-5 -130 | EP | E) | x | - | 1½ | | | 130 | 5 | 3 | Alpha2 25-60 130 | x | | 1½ | | | 130 | | | | |
| Yonos PICO 25/1-6 | EP | E) | x | - | 1½ | | | 180 | 6 | 3,5 | Alpha2 25-60 | x | | 1½ | | | 180 | | | | |
| Yonos PICO 25/1-6 -130 | EP | E) | x | - | 1½ | | | 130 | 6 | 3,5 | Alpha2 25-60 130 | x | | 1½ | | | 130 | | | | |
| Yonos PICO 25/1-8 | EP | E) | x | - | 1½ | | | 180 | 7,5 | 4,8 | Alpha2 25-80 | x | | 1½ | | | 180 | | | | |
| Yonos PICO 25/1-8 -130 | EP | E) | x | - | 1½ | | | 130 | 7,5 | 4,8 | Alpha2 25-80 130 | x | | 1½ | | | 130 | | | | |
| Yonos PICO 30/1-4 | EP | E) | x | - | 2 | | | 180 | 4 | 2,5 | Alpha2 32-40 | x | | 2 | | | 180 | | | | |
| Yonos PICO 30/1-6 | EP | E) | x | - | 2 | | | 180 | 6 | 3,5 | Alpha2 32-60 | x | | 2 | | | 180 | | | | |
| Yonos PICO 30/1-8 | EP | E) | x | - | 2 | | | 180 | 7,5 | 4,8 | Alpha2 32-80 | x | | 2 | | | 180 | | | | |
| Yonos PICO-D 30/1-6 | DP | E) | x | - | 2 | | | 180 | 6 | 3 | Magna3 D 32-60 | x | | 2 | | | 180 | | RQ) | | |
| Yonos PICO-D 30/1-8 | DP | E) | x | - | 2 | | | 180 | 7,5 | 4 | Magna3 D 32-80 | x | | 2 | | | 180 | | RQ) | | |
| Yonos PICO-S 25/1-4 | EP | E) | x | - | 1½ | | | 180 | 4 | 2,5 | Alpha2 25-40 | x | | 1½ | | | 180 | | | | |
| Yonos PICO-S 25/1-6 | EP | E) | x | - | 1½ | | | 180 | 6 | 3,5 | Alpha2 25-60 | x | | 1½ | | | 180 | | | | |
| Z 15 | TZ | MS) 12) | x | - | ½ | | | 84 | 1,2 | 0,6 | UPS 15-14 B PM | x | | ½ | | | 80 | | 12) RA) MX) | | |
| Z 15 A | TZ | MS) V) | x | - | 1 | | | 140 | 1,2 | 0,5 | UPS 15-14 B PM | x | | ½ | | | 80 | A26W | AW) MX) | | |
| Z 15 C | TZ | MS) V) 6) | x | - | 1 | | | 140 | 1,2 | 0,5 | UP 15-14 BA PM | x | | ½ | | | 80 | A26W | AW) MX) | | |
| Z 20 | TZ | B) | x | - | 1 | | | 140 | 1 | 1,7 | Alpha1 20-45 N | x | | 1¼ | | | 150 | | RA) N) | | |
| Z 20 | TZ | altern. | | | | | | | | | UP 20-15 N | x | | 1¼ | | | 150 | | RA) N) | | |
| Z 20/40 | TZ | | x | - | 1 | | | 140 | | | Alpha1 20-45 N | x | | 1¼ | | | 150 | | RA) N) | | |
| Z 20/40 | TZ | altern. | | | | | | | | | UP 20-15 N | x | | 1¼ | | | 150 | | RA) N) | | |
| Z 25 | TZ | B) | x | x | 1½ | | | 180 | 3 | 3 | Alpha2 25-40 N | x | | 1½ | | | 180 | | 3) N) | | |
| Z 25 | TZ | altern. | | | | | | | | | UP 20-30 N | x | x | 1¼ | | | 150 | A1 | N) | | |
| Z 25/60 r (150) | TZ | B) | x | - | 1¼ | | | 150 | 3,8 | 3,5+ | Alpha1 20-45 N | x | | 1¼ | | | 150 | | N) | | |
| Z 25/60 r (150) | TZ | altern. | | | | | | | | | UP 20-45 N | x | | 1¼ | | | 150 | | N) | | |
| Z 25/70 r (150) | TZ | B) | x | - | 1¼ | | | 150 | 5,5 | 3,5+ | Alpha1 20-60 N | x | | 1¼ | | | 150 | | N) | | |
| Z 25/70 r (150) | TZ | altern. | | | | | | | | | UPS 20-60 N 150 | x | | 1¼ | | | 150 | | N) | | |
| Z 30 (180mm) | TZ | B) | x | x | 2 | | | 180 | 4 | 4,5 | Alpha2 32-40 N | x | | 2 | | | 180 | | 3) N) | | |
| Z 30 (180mm) | TZ | altern. | | | | | | | | | UP 20-45 N | x | | 1¼ | | | 150 | A2 | 3) N) | | |
| Z 30 (220mm) | TZ | | x | x | 2 | | | 220 | | | Alpha2 32-40 N | x | | 2 | | | 180 | 2x A9 | 3) N) | | |
| Z 30 (220mm) | TZ | altern. | | | | | | | | | UP 20-45 N | x | | 1¼ | | | 150 | A3 + A9 | 3) N) | | |
| Z 40 (GG) | TZ | G) | x | x | 40 | 6 | 10 | 250 | 4,5 | 13 | Magna3 40-40 F | x | | 40 | | 6/10 | 220 | A40-30 | 3) G) KB) | | |
| Z 40 (GG) | TZ | altern. | | | | | | | | | UPS 40-60 /2 FB | x | x | 40 | | 6/10 | 250 | | B) | | |
| Z 40 (RG) | TZ | B) | x | x | 40 | 6 | 10 | 250 | 4,5 | 13 | Magna3 40-120 FN | x | | 40 | | 6/10 | 250 | | 3) N) | | |
| Z 40 (RG) | TZ | altern. | | | | | | | | | Magna3 40-40 FN | x | | 40 | | 6/10 | 220 | | 3) N) K30) RA) | | |

➤ Wilo ersetzt durch Grundfos

| WILO | | | | | | | | | | | GRUNDFOS | | | | | | | | | | |
|---------------|-------|----------|----|----|------|----|----|------------------------|----------|-------------|------------------|----|----|------|------|------|------------------------|-----------------|----------------|-----------|--|
| Typ | Ausf. | Fußnoten | 1~ | 3~ | G/DN | PN | | L ₁ [mm] | H [m] | Q [m³/h] | Typ | 1~ | 3~ | G/DN | PN | | L ₁ [mm] | Ausgleichsstück | Fußnote | | |
| | | | | | | 6 | 10 | | | | | | | | 6 | 10 | | | | | |
| Z 40 (RG) | TZ | altern. | | | | | | | | | UPS 40-60 /2 FB | x | x | 40 | | 6/10 | 250 | | B) | | |
| Z 40 r (GG) | TZ | G) | x | x | 40 | 6 | 10 | 250 | 5,5 | 13+ | Magna3 40-60 F | x | | 40 | | 6/10 | 220 | A40-30 | 3) G) KB) | | |
| Z 40 r (GG) | TZ | altern. | | | | | | | | | UPS 40-60 /2 FB | x | x | 40 | | 6/10 | 250 | | B) | | |
| Z 40 r (RG) | TZ | B) | x | x | 40 | 6 | 10 | 250 | 5,5 | 13+ | Magna3 40-120 FN | x | | 40 | | 6/10 | 250 | | 3) N) | | |
| Z 40 r (RG) | TZ | altern. | | | | | | | | | Magna3 40-60 FN | x | | 40 | | 6/10 | 220 | | 3) N) K30) RA) | | |
| Z 40 r (RG) | TZ | altern. | | | | | | | | | UPS 40-60 /2 FB | x | x | 40 | | 6/10 | 250 | | B) | | |
| Z 40 v (GG) | TZ | G) | x | x | 40 | 6 | 10 | 250 | 5 | 12 | Magna3 40-60 F | x | | 40 | | 6/10 | 220 | A40-30 | 3) G) KB) | | |
| Z 40 v (GG) | TZ | altern. | | | | | | | | | UPS 40-60 /2 FB | x | x | 40 | | 6/10 | 250 | | B) | | |
| Z 40 v (RG) | TZ | B) | x | x | 40 | 6 | 10 | 250 | 5 | 12 | Magna3 40-120 FN | x | | 40 | | 6/10 | 250 | | 3) N) | | |
| Z 40 v (RG) | TZ | altern. | | | | | | | | | Magna3 40-60 FN | x | | 40 | | 6/10 | 220 | | 3) N) K30) RA) | | |
| Z 40 v (RG) | TZ | altern. | | | | | | | | | UPS 40-60 /2 FB | x | x | 40 | | 6/10 | 250 | | B) | | |
| Z 50 r (GG) | TZ | G) | - | x | 50 | 6 | 10 | 280 | 7,5 | 20+ | Magna3 50-80 F | x | | 50 | | 6/10 | 240 | A50-40 | 3) G) KB) | | |
| Z 50 r (GG) | TZ | altern. | | | | | | | | | UPS 50-60 /2 FB | | x | 50 | | 6/10 | 280 | | B) | | |
| Z 50 r (RG) | TZ | B) | - | x | 50 | 6 | 10 | 280 | 7,5 | 20+ | Magna3 50-100 FN | x | | 50 | | 6/10 | 280 | | 3) N) | | |
| Z 50 r (RG) | TZ | altern. | | | | | | | | | Magna3 50-80 FN | x | | 50 | | 6/10 | 240 | | 3) N) K40) RA) | | |
| Z 50 r (RG) | TZ | altern. | | | | | | | | | UPS 50-60 /2 FB | | x | 50 | | 6/10 | 280 | | B) | | |
| Z 50 v (GG) | TZ | G) | - | x | 50 | 6 | 10 | 280 | 5 | 30 | Magna3 50-80 F | x | | 50 | | 6/10 | 240 | A50-40 | 3) G) KB) | | |
| Z 50 v (GG) | TZ | altern. | | | | | | | | | UPS 50-60 /2 FB | | x | 50 | | 6/10 | 280 | | B) | | |
| Z 50 v (RG) | TZ | B) | - | x | 50 | 6 | 10 | 280 | 5 | 30 | Magna3 50-100 FN | x | | 50 | | 6/10 | 280 | | 3) N) | | |
| Z 50 v (RG) | TZ | altern. | | | | | | | | | Magna3 50-80 FN | x | | 50 | | 6/10 | 240 | | 3) N) K40) RA) | | |
| Z 50 v (RG) | TZ | altern. | | | | | | | | | UPS 50-60 /2 FB | | x | 50 | | 6/10 | 280 | | B) | | |
| Z 65 r (GG) | TZ | G) | - | x | 65 | 6 | 10 | 340 | 8 | 33+ | Magna3 65-80 F | x | | 65 | | 6/10 | 340 | | 3) G) KB) | | |
| Z 65 r (GG) | TZ | altern. | | | | | | | | | UPS 65-120 FB | | x | 65 | | 6/10 | 340 | | B) | | |
| Z 65 r (RG) | TZ | B) | - | x | 65 | 6 | 10 | 340 | 8 | 33+ | Magna3 65-80 FN | x | | 65 | | 6/10 | 340 | | 3) N) | | |
| Z 65 r (RG) | TZ | altern. | | | | | | | | | UPS 65-120 FB | | x | 65 | | 6/10 | 340 | | B) | | |
| Z 65 v (GG) | TZ | G) | - | x | 65 | 6 | 10 | 340 | 6 | 50 | Magna3 65-80 F | x | | 65 | | 6/10 | 340 | | 3) G) KB) | | |
| Z 65 v (GG) | TZ | altern. | | | | | | | | | Magna3 65-120 F | x | | 65 | | 6/10 | 340 | | 3) G) KB) | | |
| Z 65 v (GG) | TZ | altern. | | | | | | | | | UPS 65-60 /2 FB | | x | 65 | | 6/10 | 340 | | B) | | |
| Z 65 v (RG) | TZ | B) | - | x | 65 | 6 | 10 | 340 | 6 | 50 | Magna3 65-80 FN | x | | 65 | | 6/10 | 340 | | 3) N) | | |
| Z 65 v (RG) | TZ | altern. | | | | | | | | | Magna3 65-120 F | x | | 65 | | 6/10 | 340 | | 3) N) | | |
| Z 65 v (RG) | TZ | altern. | | | | | | | | | UPS 65-60 /2 FB | | x | 65 | | 6/10 | 340 | | B) | | |
| Z 80 r (GG) | TZ | G) | - | x | 80 | 6 | 10 | 360 | 9,5 | 46+ | Magna3 80-100 F | x | | 80 | 6 | 10 | 360 | | 3) G) KB) | | |
| Z 80 r (GG) | TZ | altern. | | | | | | | | | UPS 80-120 FB | | x | 80 | 6 | 10 | 360 | | B) | | |
| Z 80 v (GG) | TZ | G) | - | x | 80 | 6 | 10 | 360 | 7,5 | 70+ | Magna3 80-100 F | x | | 80 | 6 | 10 | 360 | | 3) G) KB) BP) | | |
| Z 80 v (GG) | TZ | altern. | | | | | | | | | UPS 80-120 FB | | x | 80 | 6 | 10 | 360 | | B) | | |
| ZH 25 | TZ | | x | x | 1½ | | | 180 | 3,5 | 4 | Alpha2 25-40 N | x | | 1½ | | 180 | | | 3) N) | | |
| ZH 25 | TZ | altern. | | | | | | | | | UP 20-30 N | x | x | 1¼ | | 150 | A1 | | N) | | |
| ZH 30 (220mm) | TZ | | x | x | 2 | | | 220 | 5,5 | 9 | Magna3 32-60 N | x | | 2 | | 180 | 2x A9 | | 3) N) | | |
| ZH 30 (220mm) | TZ | altern. | | | | | | | | | UPS 32-80 N 180 | x | | 2 | | 180 | 2x A9 | | 3) N) | | |
| ZH 30 (250mm) | TZ | | x | x | 2 | | | 250 | 5 | 8 | Magna3 32-60 N | x | | 2 | | 180 | | | 3) N) K70) RA) | | |
| ZH 30 (250mm) | TZ | altern. | | | | | | | | | UPS 32-80 N 180 | x | | 2 | | 180 | | | 3) N) K70) RA) | | |
| ZH 50 (GG) | TZ | G) | - | x | 50 | 6 | 10 | 280 | 6,5 | 18 | Magna3 50-60 F | x | | 50 | 6/10 | 240 | A50-40 | | 3) G) KB) | | |
| ZH 50 (GG) | TZ | altern. | | | | | | | | | UPS 50-60 /2 FB | | x | 50 | 6/10 | 280 | | | B) | | |
| ZH 50 (RG) | TZ | B) | - | x | 50 | 6 | 10 | 280 | 6,5 | 18 | Magna3 50-100 FN | x | | 50 | 6/10 | 280 | | | 3) N) | | |
| ZH 50 (RG) | TZ | altern. | | | | | | | | | Magna3 50-80 FN | x | | 50 | 6/10 | 240 | | | 3) N) K40) RA) | | |
| ZH 50 (RG) | TZ | altern. | | | | | | | | | UPS 50-60 /2 FB | | x | 50 | 6/10 | 280 | | | B) | | |
| ZH 65 (GG) | TZ | G) | - | x | 65 | 6 | 10 | 340 | 7 | 42 | Magna3 65-100 F | x | | 65 | 6/10 | 340 | | | 3) G) KB) | | |
| ZH 65 (GG) | TZ | altern. | | | | | | | | | UPS 65-60 /2 FB | | x | 65 | 6/10 | 340 | | | B) | | |
| ZH 65 (RG) | TZ | B) | - | x | 65 | 6 | 10 | 340 | 7 | 42 | Magna3 65-100 FN | x | | 65 | 6/10 | 340 | | | 3) N) | | |
| ZH 65 (RG) | TZ | altern. | | | | | | | | | UPS 65-60 /2 FB | | x | 65 | 6/10 | 340 | | | B) | | |
| ZH 80 (GG) | TZ | G) | - | x | 80 | 6 | 10 | 360 | 8 | 60+ | Magna3 80-100 F | x | | 80 | 6 | 10 | 360 | | | 3) G) KB) | |
| ZH 80 (GG) | TZ | altern. | | | | | | | | | UPS 80-120 FB | | x | 80 | 6 | 10 | 360 | | | B) | |
| ZP 20-1 | TZ | | x | - | 1 | | | 140 | 2 | 3 | Alpha1 20-45 N | x | | 1¼ | | 150 | | | RA) N) | | |
| ZP 20-1 | TZ | altern. | | | | | | | | | UP 20-15 N | x | | 1¼ | | 150 | | | RA) N) | | |
| ZP 20-2 | TZ | | x | - | 1 | | | 140 | 0,6 | 2 | Alpha1 20-45 N | x | | 1¼ | | 150 | | | RA) N) | | |
| ZP 20-2 | TZ | altern. | | | | | | | | | UP 20-07 N | x | | 1¼ | | 150 | | | RA) N) | | |
| ZP 25 | TZ | | x | x | 1½ | | | 180 | 2 | 3 | Alpha2 25-40 N | x | | 1½ | | 180 | | | 3) N) | | |
| ZP 25 | TZ | altern. | | | | | | | | | UP 20-30 N | x | x | 1¼ | | 150 | A1 | | N) | | |
| ZP 25-1 | TZ | | x | x | 1½ | | | 180 | 2 | 3 | Alpha2 25-40 N | x | | 1½ | | 180 | | | 3) N) | | |
| ZP 25-1 | TZ | altern. | | | | | | | | | UP 20-30 N | x | x | 1¼ | | 150 | A1 | | N) | | |
| ZP 25-2 (1ph) | TZ | | x | - | 1½ | | | 180 | 0,6 | 2 | Alpha2 25-40 N | x | | 1½ | | 180 | | | N) | | |
| ZP 25-2 (1ph) | TZ | altern. | | | | | | | | | UP 20-07 N | x | | 1¼ | | 150 | A1 | | N) | | |
| ZP 25-2 (3ph) | TZ | | - | x | 1½ | | | 180 | 0,6 | 2 | Alpha2 25-40 N | x | | 1½ | | 180 | | | 3) N) | | |
| ZP 25-2 (3ph) | TZ | altern. | | | | | | | | | UP 20-15 N | | x | 1¼ | | 150 | A1 | | N) | | |
| ZP 30 | TZ | | x | x | 2 | | | 220 | 1,5 | 6 | Magna3 32-40 N | x | | 2 | | 180 | 2x A9 | | 3) N) | | |
| ZP 30 | TZ | altern. | | | | | | | | | UPS 32-80 N 180 | x | | 2 | | 180 | 2x A9 | | 3) N) | | |
| ZP 40 (GG) | TZ | G) | x | x | 40 | 6 | 10 | 250 | 2 | 9 | Magna3 40-40 F | x | | 40 | 6/10 | 220 | A40-30 | | 3) G) KB) | | |
| ZP 40 (GG) | TZ | altern. | | | | | | | | | UPS 40-30 FB | x | x | 40 | 6/10 | 250 | | | B) | | |
| ZP 40 (RG) | TZ | B) | x | x | 40 | 6 | 10 | 250 | 2 | 9 | Magna3 40-120 FN | x | | 40 | 6/10 | 250 | | | 3) N) | | |

➤ Wilo ersetzt durch Grundfos

| WILO | | | | | | | | | | | GRUNDFOS | | | | | | | | | | |
|-------------------|-------|----------|----|----|------|----|----|------------------------|----------|-------------|-------------------------|----|----|------|----|------|------------------------|-----------------|----------------|--|--|
| Typ | Ausf. | Fußnoten | 1~ | 3~ | G/DN | PN | | L ₁ [mm] | H [m] | Q [m³/h] | Typ | 1~ | 3~ | G/DN | PN | | L ₁ [mm] | Ausgleichsstück | Fußnote | | |
| | | | | | | 6 | 10 | | | | | | | | 6 | 10 | | | | | |
| ZP 40 (RG) | TZ | altern. | | | | | | | | | Magna3 40-40 FN | x | | 40 | | 6/10 | 220 | | 3) N) K30) RA) | | |
| ZP 40 (RG) | TZ | altern. | | | | | | | | | UPS 40-30 FB | x | x | 40 | | 6/10 | 250 | | B) | | |
| ZP 50 (GG) | TZ | G) | x | x | 50 | 6 | 10 | 280 | 3,5 | 15 | Magna3 50-40 F | x | | 50 | | 6/10 | 240 | A50-40 | 3) G) KB) | | |
| ZP 50 (GG) | TZ | altern. | | | | | | | | | UPS 50-30 FB | x | x | 50 | | 6/10 | 280 | | B) | | |
| ZP 50 (RG) | TZ | B) | x | x | 50 | 6 | 10 | 280 | 3,5 | 15 | Magna3 50-100 FN | x | | 50 | | 6/10 | 280 | | 3) N) | | |
| ZP 50 (RG) | TZ | altern. | | | | | | | | | Magna3 50-40 FN | x | | 50 | | 6/10 | 240 | | 3) N) K40) RA) | | |
| ZP 50 (RG) | TZ | altern. | | | | | | | | | UPS 50-30 FB | x | x | 50 | | 6/10 | 280 | | B) | | |
| ZP 65 (GG) | TZ | G) | x | x | 65 | 6 | 10 | 340 | 3,5 | 30 | Magna3 65-60 F | x | | 65 | | 6/10 | 340 | | 3) G) KB) | | |
| ZP 65 (GG) | TZ | altern. | | | | | | | | | UPS 65-30 FB | x | | 65 | | 6/10 | 340 | | B) | | |
| ZP 65 (RG) | TZ | B) | x | x | 65 | 6 | 10 | 340 | 3,5 | 30 | Magna3 65-60 FN | x | | 65 | | 6/10 | 340 | | 3) N) | | |
| ZP 65 (RG) | TZ | altern. | | | | | | | | | UPS 65-30 FB | x | | 65 | | 6/10 | 340 | | B) | | |
| ZP 80 (GG) | TZ | G) | x | x | 80 | 6 | 10 | 360 | 4 | 44+ | Magna3 80-60 F | x | | 80 | 6 | 10 | 360 | | 3) G) KB) | | |
| ZP 80 (GG) | TZ | altern. | | | | | | | | | UPS 80-60 FB | x | x | 80 | 6 | 10 | 360 | | 3) B) | | |
| ZS 20 | TZ | | x | - | 1 | | | 140 | | | Alpha1 20-45 N | x | | 1¼ | | | 150 | | RA) N) | | |
| ZS 20 | TZ | altern. | | | | | | | | | UP 20-15 N | x | | 1¼ | | | 150 | | RA) N) | | |
| ZS 20-1 | TZ | | x | - | 1 | | | 140 | | | Alpha1 20-45 N | x | | 1¼ | | | 150 | | RA) N) | | |
| ZS 20-1 | TZ | altern. | | | | | | | | | UP 20-15 N | x | | 1¼ | | | 150 | | RA) N) | | |
| ZS 20-2 | TZ | | x | - | 1 | | | 140 | | | Alpha1 20-45 N | x | | 1¼ | | | 150 | | RA) N) | | |
| ZS 20-2 | TZ | altern. | | | | | | | | | UP 20-15 N | x | | 1¼ | | | 150 | | RA) N) | | |
| ZS 25 | TZ | | x | - | 1½ | | | 180 | | | Alpha2 25-40 N | x | | 1½ | | | 180 | | N) | | |
| ZS 25 | TZ | altern. | | | | | | | | | UP 20-30 N | x | | 1¼ | | | 150 | A1 | N) | | |
| ZS 30 (GG) | TZ | G) | x | x | 2 | | | 220 | 4,5 | 9 | Magna3 32-60 N | x | | 2 | | | 180 | 2x A9 | 3) N) | | |
| ZS 30 (GG) | TZ | altern. | | | | | | | | | UPS 32-80 N 180 | x | | 2 | | | 180 | 2x A9 | 3) N) | | |
| ZS 30 (RG) | TZ | B) | x | x | 2 | | | 220 | 4,5 | 9 | Magna3 32-60 N | x | | 2 | | | 180 | 2x A9 | 3) N) | | |
| ZS 30 (RG) | TZ | altern. | | | | | | | | | UPS 32-80 N 180 | x | | 2 | | | 180 | 2x A9 | 3) N) | | |
| ZS 50 (GG) | TZ | G) | - | x | 50 | 6 | 10 | 280 | 5,5 | 22 | Magna3 50-60 F | x | | 50 | | 6/10 | 240 | A50-40 | 3) G) KB) | | |
| ZS 50 (GG) | TZ | altern. | | | | | | | | | UPS 50-60 /2 FB | x | x | 50 | | 6/10 | 280 | | B) | | |
| ZS 50 (RG) | TZ | B) | - | x | 50 | 6 | 10 | 280 | 5,5 | 22 | Magna3 50-100 FN | x | | 50 | | 6/10 | 280 | | 3) N) | | |
| ZS 50 (RG) | TZ | altern. | | | | | | | | | Magna3 50-60 FN | x | | 50 | | 6/10 | 240 | | 3) N) K40) RA) | | |
| ZS 50 (RG) | TZ | altern. | | | | | | | | | UPS 50-60 /2 FB | x | x | 50 | | 6/10 | 280 | | B) | | |
| ZS 65 (GG) | TZ | G) | - | x | 65 | 6 | 10 | 340 | 7 | 40 | Magna3 65-80 F | x | | 65 | | 6/10 | 340 | | 3) G) KB) | | |
| ZS 65 (GG) | TZ | altern. | | | | | | | | | UPS 65-60 /2 FB | x | x | 65 | | 6/10 | 340 | | B) | | |
| ZS 65 (RG) | TZ | B) | - | x | 65 | 6 | 10 | 340 | 7 | 40 | Magna3 65-80 FN | x | | 65 | | 6/10 | 340 | | 3) N) | | |
| ZS 65 (RG) | TZ | altern. | | | | | | | | | UPS 65-60 /2 FB | x | x | 65 | | 6/10 | 340 | | B) | | |
| ZS 80 (GG) | TZ | G) | - | x | 80 | 6 | 10 | 360 | 8 | 60 | Magna3 80-100 F | x | | 80 | 6 | 10 | 360 | | 3) G) KB) | | |
| ZS 80 (GG) | TZ | altern. | | | | | | | | | UPS 80-120 FB | x | x | 80 | 6 | 10 | 360 | | B) | | |

➤ Ausgleichsstücke für Grundfos Umwälzpumpen

Abb. 1



Abb. 2



Abb. 3

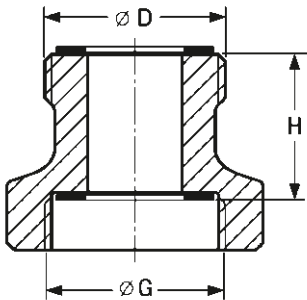

Abb. 4

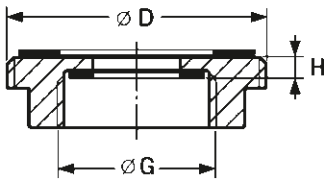

Abb. 5

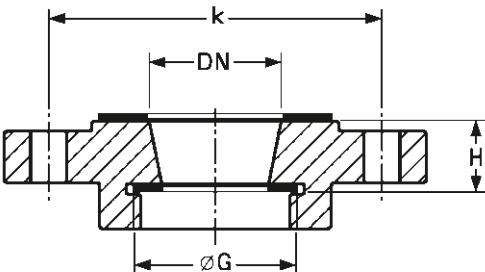

➤ Ausgleichsstücke für Grundfos Umwälzpumpen

Ausgleichsstücke Gewinde – Gewinde

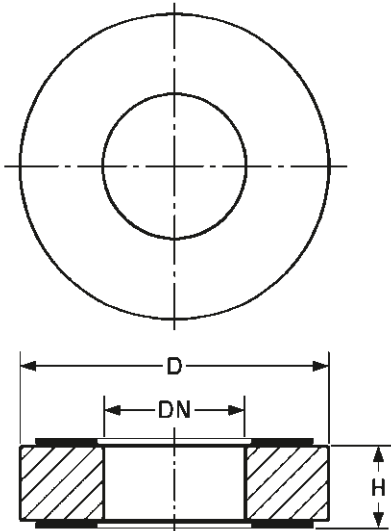
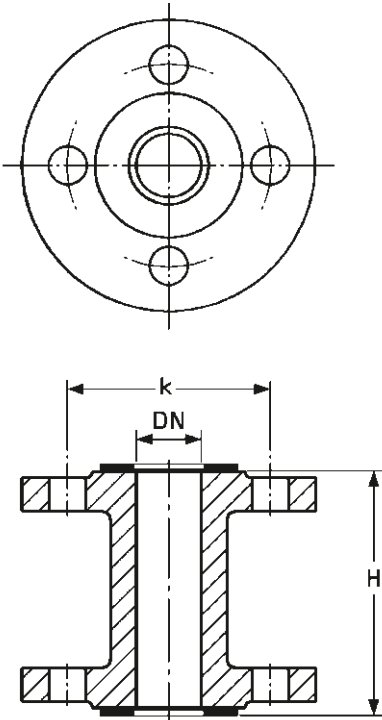
| neue Pumpe Anschluss G | vorhandene Überwurfmutter Anschluss D | Baulängenausgleich H [mm] | Ausgleichsstück Typ | Material | Abb. | Prod.-Nr. (Satz) PN 10 | |
|---------------------------|---|------------------------------|------------------------|----------|------|-------------------------------------|--|
| G 1¼ | G 1¼ | 1 x 40 | A 24 G | Ms | 1 | 96 43 65 59 | |
| | G 1½ | 2 x 15 | A 1 | Rg | 1 | 53 50 40 | |
| | G 2 | 2 x 15 | A 2 | Rg | 1 | 53 50 41 | |
| | G 2 | 2 x 15 | A 3 | Rg | 1 | 53 50 42 | |
| G 1½ | G 1½ | 1 x 25 | A 5 | GG | 1 | 53 50 44 | |
| | G 1½ | 1 x 70 | A 4 | GG | 1 | 53 50 43 | |
| | G 2 | 2 x 0 | A 6 | Ms | 2 | 53 50 45 | |
| | G 2 | 2 x 5 | A 7 | Rg | 2 | 53 50 46 | |
| | G 2 | 2 x 35 | A 8 | GG | 1 | 53 50 47 | |
| | G 2¼ | 2 x 5 | A 21 | Ms | 2 | 53 51 14 | |
| G 2" | G 2 | 1 x 20 | A 9 | Rg | 1 | 53 50 48 | |
| | G 2 | 1 x 26 | A 10 | GG | 1 | 53 50 49 | |
| | G 2 | 1 x 70 | A 11 | GG | 1 | 53 50 50 | |

Ausgleichsstücke Gewinde – Flansch

| neue Pumpe Anschluss G | vorhandene Flansch Anschluss DN | Baulängen ausgleich H [mm] | k [mm] | Ausgleichsstück Typ | Material | Abb. | Prod.-Nr. (Satz) | |
|---------------------------|---------------------------------------|----------------------------------|-----------|------------------------|----------|------|---------------------|--------------|
| | | | | | | | PN 6 | PN 10 |
| G 1¼ | DN 32 | 2 x 25 | 90 | A 13 | Rg | 3 | 53 50 52 | – |
| G 1½ | DN 32* | 2 x 0 | 90 | A 16 | GG | 3 | 53 50 55 | – |
| | DN 32 | 2 x 20 | 90 | A 14 | GG | 3 | 53 50 53 | – |
| | DN 40 | 2 x 20 | 100 | A 17 | GG | 3 | 53 50 56 | – |
| | DN 50 | 2 x 20 | 110 | A 19 | GG | 3 | 53 50 58 | – |
| G 2" | DN 32* | 2 x 10 | 90 | A 22 | GG | 3 | 53 51 15 | – |
| | DN 32 | 2 x 10 | 100 | A 28 | GG | 3 | – | 96 58 00 74 |
| | DN 32 | 2 x 20 | 90 | A 15 | GG | 3 | 53 50 54 | – |
| | DN 40** | 2 x 20 | 100 / 110 | A 18 | GG | 3 | 98 61 43 87 | – |
| | DN 50** | 2 x 20 | 110 / 125 | A 20 | GG | 3 | 98 61 44 11 | – |

* Grundfos 4-kant Flansch **PN6/10 Kombiflansch

Ausgleichsstücke Flansch – Flansch

| neue/alte Pumpe Anschluss DN | Baulängen ausgleich H [mm] | k [mm] | | D [mm] | | Ausgleichsstück Typ | Material | Abb. | Prod.-Nr. (Satz) | |
|---------------------------------|----------------------------------|--------|---------|--------|---------|------------------------|----------|------|---------------------|--------------|
| | | PN 6 | (PN 10) | PN 6 | (PN 10) | | | | PN 6 | PN 10 |
| DN 40 | 1 x 30 | – | – | 82 | (88) | A 40 - 30 | St | 4 | 96 28 10 76 | 96 60 85 15 |
| | 1 x 70 | 100 | (110) | – | – | A 40 - 70 | GG | 5 | 53 99 21 | 53 97 21 |
| DN 50 | 1 x 10 | – | – | 90 | (102) | A 50 - 10 | GG | 4 | 54 99 21 | 54 98 21 |
| | 1 x 20 | – | – | 90 | (102) | A 50 - 20 | GG | 4 | 54 99 22 | 54 98 22 |
| | 1 x 40 | – | – | 90 | (102) | A 50 - 40 | St | 4 | 96 28 10 77 | 96 60 85 16 |
| | 1 x 50 | – | – | 90 | (102) | A 50 - 50 | GG | 4 | 54 99 23 | 54 98 23 |
| | 1 x 60 | 110 | (125) | – | – | A 50 - 60 | GG | 5 | 54 99 24 | 54 98 24 |
| DN 65 | 1 x 10 | – | – | 110 | (122) | A 65 - 10 | GG | 4 | 55 99 21 | 55 98 21 |
| | 1 x 25 | – | – | 110 | (122) | A 65 - 25 | GG | 4 | 55 99 22 | 55 98 22 |
| | 1 x 160 | 130 | (145) | – | – | A 65 - 160 | St | 5 | 55 99 23 | 55 98 23 |
| DN 80 | 1 x 10 | – | – | 127 | (138) | A 80 - 10 | GG | 4 | 56 99 21 | 56 98 21 |
| | 1 x 15 | – | – | 127 | (138) | A 80 - 15 | GG | 4 | 56 99 22 | 56 98 22 |
| | 1 x 20 | – | – | 127 | (138) | A 80 - 20 | GG | 4 | 56 99 23 | 56 98 23 |
| | 1 x 25 | – | – | 127 | (138) | A 80 - 25 | GG | 4 | 56 99 24 | 56 98 24 |
| | 1 x 40 | – | – | 127 | (138) | A 80 - 40 | GG | 4 | 56 99 25 | 56 98 25 |
| | 1 x 50 | – | – | 127 | (138) | A 80 - 50 | GG | 4 | 56 99 26 | 56 98 26 |
| | 1 x 140 | 150 | (160) | – | – | A 80 - 140 | St | 5 | 56 99 27 | 56 98 27 |
| DN 100 | 2 x 25 | – | – | – | (160) | A 100 - 50 | St | 4 | – | 96 54 56 10 |
| | 1 x 100 | 170 | 180 | – | – | A 100 - 100 | St | 5 | 98 39 12 77 | 98 39 12 78 |

➤ Ausgleichsstücke für Verschraubungspumpen

Das Maß seitlich ist der Baulängenausgleich inklusive Dichtung in mm.

| | | | |
|-------------------|-------------------|---------------------|-------------------|
| <p>A1</p> | <p>A2</p> | <p>A3</p> | <p>A4</p> |
| <p>A5</p> | <p>A6</p> | <p>A7</p> | <p>A8</p> |
| <p>A9</p> | <p>A10</p> | <p>A11</p> | |
| <p>A13</p> | <p>A14</p> | <p>A15</p> | <p>A16</p> |
| <p>A17</p> | <p>A18</p> | <p>A19</p> | <p>A20</p> |
| <p>A21</p> | <p>A22</p> | <p>A24 G</p> | <p>A28</p> |

* Grundfos 4-kant Flansch.

➤ Ausgleichsstücke für Flanscpumpen*

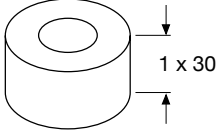
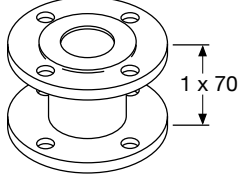
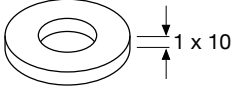
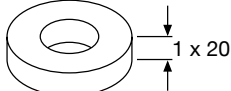
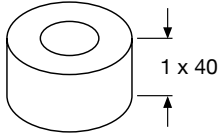
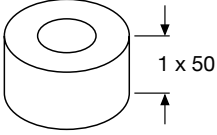
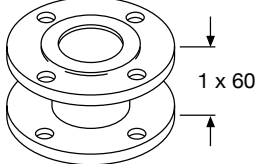
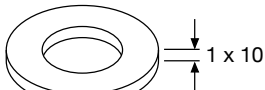
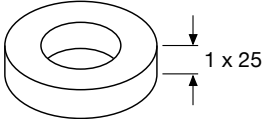
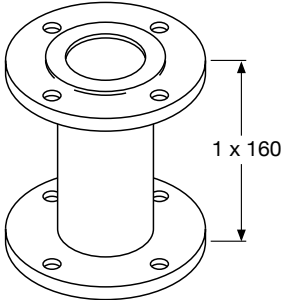
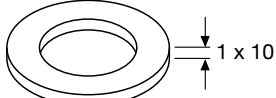
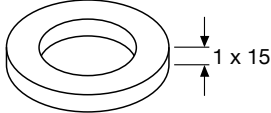
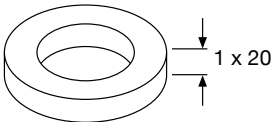
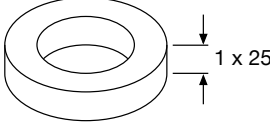
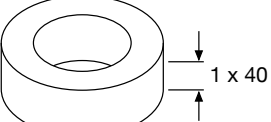
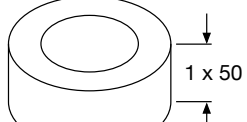
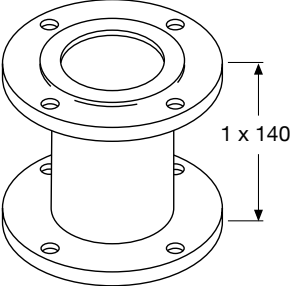
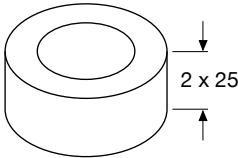
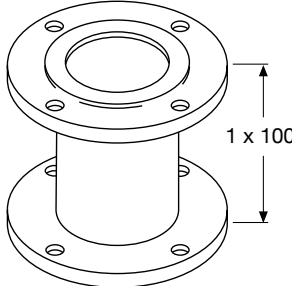
| | | | |
|---|---|---|---|
| <p>A 40-30</p>  <p>DN 40*</p> | <p>A 40-70</p>  <p>DN 40*</p> | <p>A 50-10</p>  <p>für DN 50*</p> | <p>A 50-20</p>  <p>für DN 50*</p> |
| <p>A 50-40</p>  <p>für DN 50*</p> | <p>A 50-50</p>  <p>für DN 50*</p> | <p>A 50-60</p>  <p>DN 50*</p> | <p>A 65-10</p>  <p>für DN 65*</p> |
| <p>A 65-25</p>  <p>für DN 65*</p> | <p>A 65-160</p>  <p>DN 65*</p> | <p>A 80-10</p>  <p>für DN 80*</p> | <p>A 80-15</p>  <p>für DN 80*</p> |
| <p>A 80-20</p>  <p>für DN 80*</p> | <p>A 80-25</p>  <p>für DN 80*</p> | <p>A 80-40</p>  <p>für DN 80*</p> | <p>A 80-50</p>  <p>für DN 80*</p> |
| <p>A 80-140</p>  <p>DN 80*</p> | <p>A 100-50</p>  <p>für DN 100*</p> | <p>A 100-100</p>  <p>für DN 100*</p> | |

* Bei Bestellung bitte angeben, ob für PN 6 oder PN 10. (vorhandene Flansche in der Rohrleitung)

➤ Ausgleichsstücke/-sätze kpl., für Grundfos COMFORT Zirkulationspumpen

A 24 G

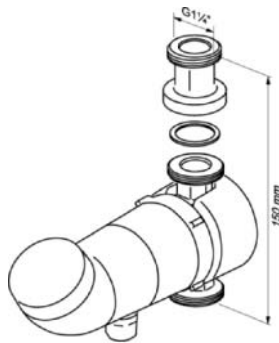

für **UP(S) 20-14 BX, BXA**
Längenausgleich auf **G1 1/2 x 150 mm**

z.B. wie Grundfos UP 20-xx N

Dim: 1 Stk. G1 1/2 IG x G1 1/2 AG x 40 mm
inkl. Dichtungen
Prod.-Nr. 96 43 65 59



A 25 G

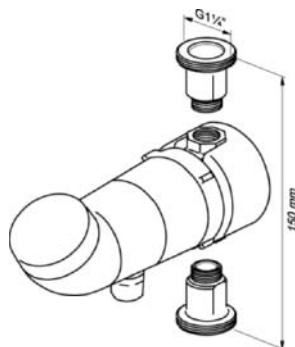

für **UP(S) 15-14 B, BA**
Längenausgleich auf **G1 1/2 x 150 mm**

z.B. wie Grundfos UP 20-xx N

Dim: 2 Stk. Rp 1/2 AG x G1 1/2 AG x 35 mm
inkl. Dichtungen
Prod.-Nr. 96 43 39 11



A 26 W

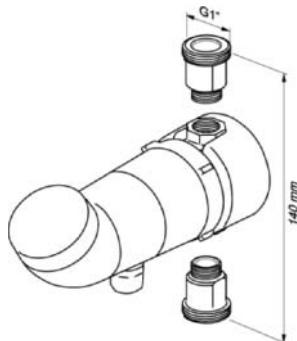

für **UP(S) 15-14 B, BA**
Längenausgleich auf **G1 x 140 mm**

z.B. wie Wilo Z15A, Z15C, Z15-TT,
Z Nova A, Z Nova C, ...

Artiga Z5 A, Z5 C
Buderus BUZ(-Plus) 15A, 15C
Concept C15C
Cosmo CPZ A
EMB Z15A, Z15-TT, Nova A
R+F Optiline Zirk A, Zirk C
Salmsen SB 04-15 V(T), NSB 04-15 CV(T), Zen Ö home V

Dim: 2 Stk. Rp 1/2 AG x G1 AG x 30 mm
inkl. Dichtungen
Prod.-Nr. 96 43 39 13



➤ Anschlussgarnituren für Grundfos COMFORT Zirkulationspumpen

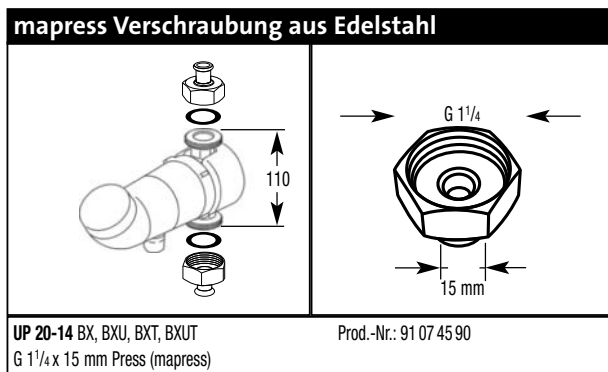
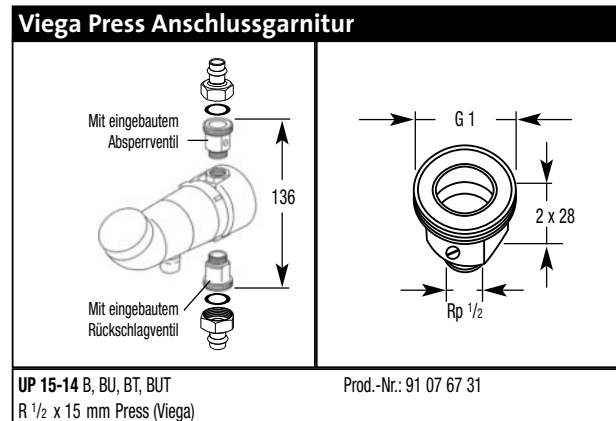
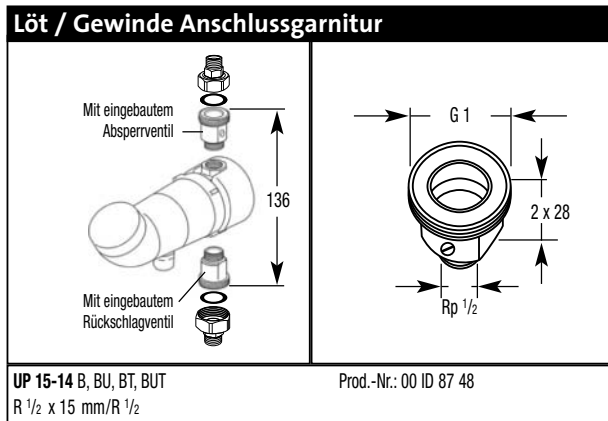

Praktisches Zubehör

| COMFORT UP 20-14 BX | | |
|--|-------------|-----------|
| Bezeichnung | Produkt-Nr. | Zeichnung |
| Lötverschraubung (Satz) G 1 1/4 x 15 mm / R 1/2 AG | 96 43 39 07 | |
| Gewindeverschraubung (Satz) G 1 1/4 x Rp 3/4 | 52 51 52 | |
| Gewindeverschraubung (Satz) G 1 1/4 x Rp 1/2 / R 1/2 AG | 96 43 39 09 | |
| Lötverschraubung (Satz) G 1 1/4 x 18 mm | 52 51 58 | |
| Lötverschraubung (Satz) G 1 1/4 x 22 mm | 52 51 59 | |
| mapress Verschraubung aus Edelstahl (Satz) G 1 1/4 x 15 mm | 91 07 45 90 | |

Schneller am Ziel

Mit den Online-Services von Grundfos

 www.grundfos.de

 www.grundfos.at

 www.grundfos.ch

Grundfos Product Center

Ihr Online-Assistent zur Produktsuche und für detaillierte Produktinformationen: Kennlinien, Maßskizzen, Anschlusspläne, Ersatzteile, Serviceinformationen uvm. Sie können auch komplette Projekte abspeichern und Ihr persönliches Archiv ermöglicht den Wiederaufruf von Projekten, Produkten und Dokumenten.



Grundfos ePaper-Portal

Hier finden Sie eine große Auswahl an Prospekten und Datenheften einfach und komfortabel als ePaper. Sie können die Dokumente online lesen, einzelne Seiten oder das gesamte Dokument downloaden, abspeichern oder versenden.

Unterlagen

Im Downloadbereich der Websites haben Sie direkten Zugriff auf spezielle Dokumentationen und Referenzen im pdf-Format.

DATANORM und GAEB

Für den Austausch von Artikel- und Stammdaten bieten wir auf unserer Website DATANORM und GAEB-Datensätze zum Download.

Grundfos Academy

Erweitern Sie Ihr Wissen über Pumpentechnologie, Installation und Energieeffizienz und sichern Sie sich im Handumdrehen attraktive Prämien.



Grundfos GO

Für den mobilen Zugriff auf technische Spezifikationen. Mit dem Hardware-Dongle wird Ihr Smartphone oder Tablet außerdem zur intuitiv zu bedienenden Pumpensteuerung, mit der Sie Nutzungsprofile und Inbetriebnahmeprotokolle erstellen können.



Grundfos AppCAPS

Für die Gebäudetechnik. Pumpenauslegung und -austauschinformationen auf dem Smartphone oder Tablet nutzen. Zusätzlich bietet AppCAPS wertvolle Tools für die tägliche Arbeit im Bereich Heizung und Abwasserentsorgung.



Über unsere externen Partner

Ausschreibungstexte

 www.ausschreiben.de
 www.abk.at

Branchenportale

 www.shk-branchenportal.de
 www.igneuemedien.at

Aktuelle Posts  und Videos 

GRUNDFOS Pumpentypen (alphabetisch) und Produktnummern

| Pumpentyp | Prod.Nr. |
|-----------------------------|----------|
| ALPHA1 15-40 130 | 98460741 |
| ALPHA1 15-60 130 | 98460749 |
| ALPHA1 20-40 130 | 98460742 |
| ALPHA1 20-40 N 150 | 98463407 |
| ALPHA1 20-45 N 150 | 98463424 |
| ALPHA1 20-60 130 | 98460750 |
| ALPHA1 20-60 N 150 | 98463421 |
| ALPHA1 25-40 130 | 98460743 |
| ALPHA1 25-40 180 | 98460745 |
| ALPHA1 25-40 A 180 | 98460746 |
| ALPHA1 25-40 N 180 | 98463408 |
| ALPHA1 25-60 130 | 98460754 |
| ALPHA1 25-60 180 | 98460755 |
| ALPHA1 25-60 A 180 | 98463404 |
| ALPHA1 25-60 N 180 | 98463422 |
| ALPHA1 32-40 180 | 98460747 |
| ALPHA1 32-60 180 | 98463405 |
| ALPHA2 15-40 130 | 97914899 |
| ALPHA2 15-60 130 | 97914900 |
| ALPHA2 15-80 130 | 98676767 |
| ALPHA2 25-40 130 | 97914901 |
| ALPHA2 25-40 180 | 97914903 |
| ALPHA2 25-40 A 180 | 97914904 |
| ALPHA2 25-40 N 130 | 97914909 |
| ALPHA2 25-40 N 180 | 97914911 |
| ALPHA2 25-60 130 | 97914902 |
| ALPHA2 25-60 180 | 97914905 |
| ALPHA2 25-60 A 180 | 97914906 |
| ALPHA2 25-60 N 130 | 97914910 |
| ALPHA2 25-60 N 180 | 97914912 |
| ALPHA2 25-80 130 | 98649755 |
| ALPHA2 25-80 N 130 | 98676785 |
| ALPHA2 25-80 180 | 98649758 |
| ALPHA2 25-80 N 180 | 98676786 |
| ALPHA2 32-40 180 | 97914907 |
| ALPHA2 32-40 N 180 | 97914913 |
| ALPHA2 32-60 180 | 97914908 |
| ALPHA2 32-60 N 180 | 97914914 |
| ALPHA2 32-80 180 | 98676768 |
| ALPHA2 32-80 N 180 | 98676787 |
| MAGNA3 25-40 180 | 97924623 |
| MAGNA3 25-40 N 180 | 97924716 |
| MAGNA3 25-60 180 | 97924624 |
| MAGNA3 25-60 N 180 | 97924717 |
| MAGNA3 25-80 180 | 97924625 |
| MAGNA3 25-80 N 180 | 97924718 |
| MAGNA3 25-100 180 | 97924626 |
| MAGNA3 25-100 N 180 | 97924719 |
| MAGNA3 25-120 180 | 97924627 |
| MAGNA3 25-120 N 180 | 97924720 |
| MAGNA3 32-40 180 | 97924633 |
| MAGNA3 32-40 F 220 | 98333835 |
| MAGNA3 32-40 FN 220 | 98333837 |
| MAGNA3 32-40 N 180 | 97924721 |
| MAGNA3 32-60 180 | 97924634 |
| MAGNA3 32-60 F 220 | 98333855 |
| MAGNA3 32-60 FN 220 | 98333857 |
| MAGNA3 32-60 N 180 | 97924722 |
| MAGNA3 32-80 180 | 97924635 |
| MAGNA3 32-80 F 220 | 98333875 |
| MAGNA3 32-80 FN 220 | 98333877 |
| MAGNA3 32-80 N 180 | 97924723 |
| MAGNA3 32-100 180 | 97924636 |
| MAGNA3 32-100 F 220 | 97924637 |
| MAGNA3 32-100 FN 220 | 97924725 |
| MAGNA3 32-100 N 180 | 97924724 |
| MAGNA3 32-120 180 | 98609708 |
| MAGNA3 32-120 F 220 PN6/10 | 97924638 |
| MAGNA3 32-120 N 180 | 98609712 |
| MAGNA3 32-120 FN 220 PN6/10 | 97924726 |
| MAGNA3 40-40 F 220 PN6/10 | 97924645 |
| MAGNA3 40-40 FN 220 PN6/10 | 97924727 |
| MAGNA3 40-60 F 220 PN6/10 | 97924646 |
| MAGNA3 40-60 FN 220 PN6/10 | 97924728 |
| MAGNA3 40-80 F 220 PN6/10 | 97924647 |
| MAGNA3 40-80 FN 220 PN6/10 | 97924729 |
| MAGNA3 40-100 F 220 PN6/10 | 97924648 |
| MAGNA3 40-100 FN 220 PN6/10 | 97924730 |
| MAGNA3 40-120 F 250 PN6/10 | 97924649 |
| MAGNA3 40-120 FN 250 PN6/10 | 97924731 |
| MAGNA3 40-150 F 250 PN6/10 | 97924650 |
| MAGNA3 40-150 FN 250 PN6/10 | 97924732 |
| MAGNA3 40-180 F 250 PN6/10 | 97924651 |
| MAGNA3 40-180 FN 250 PN6/10 | 97924733 |
| MAGNA3 50-40 F 240 PN6/10 | 97924659 |

| Pumpentyp | Prod.Nr. |
|------------------------------|----------|
| MAGNA3 50-40 FN 240 PN6/10 | 97924734 |
| MAGNA3 50-60 F 240 PN6/10 | 97924660 |
| MAGNA3 50-60 FN 240 PN6/10 | 97924735 |
| MAGNA3 50-80 F 240 PN6/10 | 97924661 |
| MAGNA3 50-80 FN 240 PN6/10 | 97924736 |
| MAGNA3 50-100 F 280 PN6/10 | 97924662 |
| MAGNA3 50-100 FN 280 PN6/10 | 97924737 |
| MAGNA3 50-120 F 280 PN6/10 | 97924663 |
| MAGNA3 50-120 FN 280 PN6/10 | 97924738 |
| MAGNA3 50-150 F 280 PN6/10 | 97924664 |
| MAGNA3 50-150 FN 280 PN6/10 | 97924739 |
| MAGNA3 50-180 F 280 PN6/10 | 97924665 |
| MAGNA3 50-180 FN 280 PN6/10 | 97924740 |
| MAGNA3 65-40 F 340 PN6/10 | 97924674 |
| MAGNA3 65-40 FN 340 PN6/10 | 97924741 |
| MAGNA3 65-60 F 340 PN6/10 | 97924675 |
| MAGNA3 65-60 FN 340 PN6/10 | 97924742 |
| MAGNA3 65-80 F 340 PN6/10 | 97924676 |
| MAGNA3 65-80 FN 340 PN6/10 | 97924743 |
| MAGNA3 65-100 F 340 PN6/10 | 97924677 |
| MAGNA3 65-100 FN 340 PN6/10 | 97924744 |
| MAGNA3 65-120 F 340 PN6/10 | 97924678 |
| MAGNA3 65-120 FN 340 PN6/10 | 97924745 |
| MAGNA3 65-150 F 340 PN6/10 | 97924679 |
| MAGNA3 65-150 FN 340 PN6/10 | 97924746 |
| MAGNA3 80-40 F 360 PN6 | 97924686 |
| MAGNA3 80-40 F 360 PN10 | 97924696 |
| MAGNA3 80-60 F 360 PN6 | 97924687 |
| MAGNA3 80-60 F 360 PN10 | 97924697 |
| MAGNA3 80-80 F 360 PN6 | 97924688 |
| MAGNA3 80-80 F 360 PN10 | 97924698 |
| MAGNA3 80-100 F 360 PN6 | 97924689 |
| MAGNA3 80-100 F 360 PN10 | 97924699 |
| MAGNA3 80-120 F 360 PN6 | 97924690 |
| MAGNA3 80-120 F 360 PN10 | 97924700 |
| MAGNA3 100-40 F 450 PN6 | 97924691 |
| MAGNA3 100-40 F 450 PN10 | 97924701 |
| MAGNA3 100-60 F 450 PN6 | 97924692 |
| MAGNA3 100-60 F 450 PN10 | 97924702 |
| MAGNA3 100-80 F 450 PN6 | 97924693 |
| MAGNA3 100-80 F 450 PN10 | 97924703 |
| MAGNA3 100-100 F 450 PN6 | 97924694 |
| MAGNA3 100-100 F 450 PN10 | 97924704 |
| MAGNA3 100-120 F 450 PN6 | 97924695 |
| MAGNA3 100-120 F 450 PN10 | 97924705 |
| MAGNA3-D 32-40 180 | 97924829 |
| MAGNA3-D 32-40 F 220 PN6/10 | 98333841 |
| MAGNA3-D 32-60 180 | 97924830 |
| MAGNA3-D 32-60 F 220 PN6/10 | 98333861 |
| MAGNA3-D 32-80 180 | 97924831 |
| MAGNA3-D 32-80 F 220 PN6/10 | 98333881 |
| MAGNA3-D 32-100 180 | 97924832 |
| MAGNA3-D 32-100 F 220 PN6/10 | 97924833 |
| MAGNA3-D 32-120 F 220 PN6/10 | 97924834 |
| MAGNA3-D 40-40 F 220 PN6/10 | 97924841 |
| MAGNA3-D 40-60 F 220 PN6/10 | 97924842 |
| MAGNA3-D 40-80 F 220 PN6/10 | 97924843 |
| MAGNA3-D 40-100 F 220 PN6/10 | 97924844 |
| MAGNA3-D 40-120 F 250 PN6/10 | 97924845 |
| MAGNA3-D 40-150 F 250 PN6/10 | 97924846 |
| MAGNA3-D 40-180 F 250 PN6/10 | 97924847 |
| MAGNA3-D 50-40 F 240 PN6/10 | 97924855 |
| MAGNA3-D 50-60 F 240 PN6/10 | 97924856 |
| MAGNA3-D 50-80 F 240 PN6/10 | 97924857 |
| MAGNA3-D 50-100 F 280 PN6/10 | 97924858 |
| MAGNA3-D 50-120 F 280 PN6/10 | 97924859 |
| MAGNA3-D 50-150 F 280 PN6/10 | 97924860 |
| MAGNA3-D 50-180 F 280 PN6/10 | 97924861 |
| MAGNA3-D 65-40 F 340 PN6/10 | 97924869 |
| MAGNA3-D 65-60 F 340 PN6/10 | 97924870 |
| MAGNA3-D 65-80 F 340 PN6/10 | 97924871 |
| MAGNA3-D 65-100 F 340 PN6/10 | 97924872 |
| MAGNA3-D 65-120 F 340 PN6/10 | 97924873 |
| MAGNA3-D 65-150 F 340 PN6/10 | 97924874 |
| MAGNA3-D 80-40 F 360 PN6 | 97924881 |
| MAGNA3-D 80-40 F 360 PN10 | 97924891 |
| MAGNA3-D 80-60 F 360 PN6 | 97924882 |
| MAGNA3-D 80-60 F 360 PN10 | 97924892 |
| MAGNA3-D 80-80 F 360 PN6 | 97924883 |
| MAGNA3-D 80-80 F 360 PN10 | 97924893 |
| MAGNA3-D 80-100 F 360 PN6 | 97924884 |
| MAGNA3-D 80-100 F 360 PN10 | 97924894 |
| MAGNA3-D 80-120 F 360 PN6 | 97924885 |
| MAGNA3-D 80-120 F 360 PN10 | 97924895 |
| MAGNA3-D 100-40 F 450 PN6 | 97924886 |

| Pumpentyp | Prod.Nr. |
|-----------------------------|----------|
| MAGNA3-D 100-40 F 450 PN10 | 97924896 |
| MAGNA3-D 100-60 F 450 PN6 | 97924887 |
| MAGNA3-D 100-60 F 450 PN10 | 97924897 |
| MAGNA3-D 100-80 F 450 PN6 | 97924888 |
| MAGNA3-D 100-80 F 450 PN10 | 97924898 |
| MAGNA3-D 100-100 F 450 PN6 | 97924889 |
| MAGNA3-D 100-100 F 450 PN10 | 97924899 |
| MAGNA3-D 100-120 F 450 PN6 | 97924890 |
| MAGNA3-D 100-120 F 450 PN10 | 97924900 |
| SOLAR 15-45 130 | 96817710 |
| SOLAR 15-60 130 | 96705819 |
| SOLAR 15-65 130 | 96817649 |
| SOLAR 15-80 130 | 59508500 |
| SOLAR 25-40 180 | 59544183 |
| SOLAR 25-45 130 | 96817722 |
| SOLAR 25-45 180 | 96817725 |
| SOLAR 25-60 180 | 59546639 |
| SOLAR 25-65 130 | 96817652 |
| SOLAR 25-65 180 | 96817707 |
| SOLAR 25-120 180 | 52588352 |
| UP 15-14 BA PM | 97989267 |
| UP 20-07 N 150 | 59640506 |
| UP 20-14 BXA PM | 97989268 |
| UP 20-15 N 150 (1x230V) | 59641500 |
| UP 20-15 N 150 (3x400V) | 59641800 |
| UP 20-30 N 150 (1x230V) | 59643500 |
| UP 20-30 N 150 (3x400V) | 59643800 |
| UP 20-45 N 150 | 95906472 |
| UPS 15-14 B PM | 98358985 |
| UPS 15-14 MB PM (Kopf) | 98417777 |
| UPS 20-14 BX PM | 98358987 |
| UPS 25-40 N 180 | 96913060 |
| UPS 25-55 N 180 | 95906408 |
| UPS 25-60 N 180 (1x230V) | 96913085 |
| UPS 25-60 N 180 (3x400V) | 96913058 |
| UPS 25-80 N 180 | 95906439 |
| UPS 32-30 FB (1x230V) | 96401739 |
| UPS 32-30 FB (3x400V) | 96401741 |
| UPS 32-60 FB (1x230V) | 96401797 |
| UPS 32-60 FB (3x400V) | 96401808 |
| UPS 32-80 N 180 | 95906448 |
| UPS 32-100 N 180 | 95906489 |
| UPS 32-120 FB (1x230V) | 96401844 |
| UPS 32-120 FB (3x400V) | 96401846 |
| UPS 40-30 FB (1x230V) | 96401876 |
| UPS 40-30 FB (3x400V) | 96401878 |
| UPS 40-50 FN 250 | 95906422 |
| UPS 40-60/2 FB (1x230V) | 96401921 |
| UPS 40-60/2 FB (3x400V) | 96401923 |
| UPS 40-60/4 FB (1x230V) | 96401900 |
| UPS 40-60/4 FB (3x400V) | 96401902 |
| UPS 40-80 FN 250 | 95906753 |
| UPS 40-120 FB (1x230V) | 96401949 |
| UPS 40-120 FB (3x400V) | 96401951 |
| UPS 40-180 FB (1x230V) | 96401983 |
| UPS 40-180 FB (3x400V) | 96401985 |
| UPS 50-30 FB (1x230V) | 96402010 |
| UPS 50-30 FB (3x400V) | 96402012 |
| UPS 50-60/2 FB (1x230V) | 96402064 |
| UPS 50-60/2 FB (3x400V) | 96402072 |
| UPS 50-60/4 FB (1x230V) | 96402038 |
| UPS 50-60/4 FB (3x400V) | 96402040 |
| UPS 50-120 FB (1x230V) | 96402108 |
| UPS 50-120 FB (3x400V) | 96402110 |
| UPS 50-180 FB (1x230V) | 96402140 |
| UPS 50-180 FB (3x400V) | 96402142 |
| UPS 65-30 FB (1x230V) | 96402206 |
| UPS 65-30 FB (3x400V) | 96402208 |
| UPS 65-60/2 FB (1x230V) | 96402262 |
| UPS 65-60/2 FB (3x400V) | 96402264 |
| UPS 65-60/4 FB (1x230V) | 96402233 |
| UPS 65-60/4 FB (3x400V) | 96402235 |
| UPS 65-120 FB (1x230V) | 96402285 |
| UPS 65-120 FB (3x400V) | 96402287 |
| UPS 65-180 FB (3x400V) | 96402320 |
| UPS 80-30 FB PN6 (3x400V) | 96404907 |
| UPS 80-30 FB PN10 (3x400V) | 96402356 |
| UPS 80-60 FB PN6 (3x400V) | 96404916 |
| UPS 80-60 FB PN10 (3x400V) | 96402401 |
| UPS 80-120 FB PN6 (3x400V) | 96404924 |
| UPS 80-120 FB PN10 (3x400V) | 96402445 |
| UPS 100-30 FB PN6 (3x400V) | 96404933 |
| UPS 100-30 FB PN10 (3x400V) | 96402527 |

ohne Spannungsangabe: 1x230V

Überall für Sie da mit einer flächendeckenden Verkaufs- und Serviceorganisation

Schweiz

GRUNDFOS Pumpen AG
Bruggacherstrasse 10 · CH-8117 Fällanden
Tel. +41 44 806 81 11
Av. des Boveresses 52 · CH-1010 Lausanne
Tel. +41 21 653 49 36
info_ch@grundfos.com
www.grundfos.ch

Österreich

GRUNDFOS Pumpen Vertrieb Ges.m.b.H.
Grundfosstrasse 2 · A-5082 Grödig
Tel. +43 6246 883 0
info-austria@grundfos.at
www.grundfos.at

Deutschland

GRUNDFOS GMBH
Schlüterstraße 33 · D-40699 Erkrath
Tel. +49 211 929 690
infoservice@grundfos.com
www.grundfos.de



| | | | |
|--|--|--|---|
| GRUNDFOS GMBH Vertrieb Gebäudetechnik | Verkauf | Tel. 0211/92969-3830 Fax 0211/92969-3839 | |
| | Technische Beratung/Angebote | Tel. 0211/92969-3850 Fax 0211/92969-3859 | |
| | Büro Berlin | Am Heideberg 4, 15834 Rangsdorf | berlin@grundfos.com |
| | Büro Hannover | Schulze-Delitzsch-Straße 3, 30938 Burgwedel | hannover@grundfos.com |
| | Büro Düsseldorf | Schlüterstraße 33, 40699 Erkrath | duesseldorf@grundfos.com |
| | Büro Frankfurt | Hilgestraße 37-47, 55294 Bodenheim | frankfurt@grundfos.com |
| | Büro Stuttgart | Riedwiesenstraße 1, 71229 Leonberg | stuttgart@grundfos.com |
| | Büro München | Parkring 17, 85748 Garching | muenchen@grundfos.com |
| | Auftragsabwicklung | Tel. 0211/92969-3840 Fax 0211/92969-3849 | auftrag-gebaeudetechnik@grundfos.com |
| GRUNDFOS GMBH Industriedivision | | Willy-Pelz-Straße 1-5, 23812 Wahlstedt industrielle-anwendungen@grundfos.de | Tel. 0211/92969-3860 Fax 0211/92969-3869 |
| | | Hilgestraße 37-47, 55294 Bodenheim food-beverage-pharma@grundfos.com | Tel. 0211/92969-3860 Fax 0211/92969-3869 |
| | | Riedwiesenstraße 1, 71229 Leonberg industrielle-anwendungen@grundfos.de | Tel. 0211/92969-3860 Fax 0211/92969-3869 |
| | Auftragsabwicklung Industrie | Schlüterstraße 33, 40699 Erkrath auftraege-industrie@grundfos.com | Tel. 0211/92969-3864 Fax 0211/92969-3867 |
| GRUNDFOS GMBH Wasserwirtschaft | | Schlüterstraße 33, 40699 Erkrath wasserwirtschaft@grundfos.com | Tel. 0211/92969-3860 Fax 0211/92969-3869 |
| | Auftragsabwicklung Wasserwirtschaft | Schlüterstraße 33, 40699 Erkrath auftraege-industrie@grundfos.com | Tel. 0211/92969-3864 Fax 0211/92969-3867 |
| GRUNDFOS GMBH Service | Gebäudetechnik | Schlüterstraße 33, 40699 Erkrath kundendienst@grundfos.com | Tel. 0211/92969-3820 Fax 0211/92969-3829 |
| | Industrie, Wasserwirtschaft | Schlüterstraße 33, 40699 Erkrath kundendienst@grundfos.com | Tel. 0211/92969-3825 Fax 0211/92969-3829 |
| | Service-Workshop | Willy-Pelz-Straße 1-5, 23812 Wahlstedt kundendienst@grundfos.com | Tel. 04554/98-7824 Fax 04554/98-7829 |

Technische Änderungen vorbehalten

